

**CALIFORNIA REGIONAL WATER QUALITY CONTROL BOARD
COLORADO RIVER BASIN REGION**

ORDER NO. 85-46

**WASTE DISCHARGE REQUIREMENTS
FOR
MASSEY SAND AND ROCK COMPANY
Landfill for Inert Waste
North of Indio - Riverside County**

The California Regional Water Quality Control Board, Colorado River Basin Region, finds that:

1. Massey Sand and Rock Company (hereinafter also referred to as the discharger), P. O. Box 1767, Indio, California, 92202, submitted a Report of Waste Discharge, dated March 4, 1985, for a proposed inert landfill waste disposal site.
2. The discharger proposes to discharge at a proposed inert landfill (waste management unit), which is approximately 500 feet north of the previously used landfill in this existing waste management facility, about 25,000 cubic yards per year of inert wastes consisting of broken asphalt and concrete, ready mix concrete, earth materials and construction wastes. The proposed landfill is to be about 700 feet long, 250 feet wide and have an average depth of 57 feet with a capacity for about 370,000 cubic yards, which would provide a site life of about 15 years. The proposed site is located in the SW $\frac{1}{4}$, SE $\frac{1}{4}$ of Section 34, T4S, R7E, SBB&M.
3. The recently closed landfill was subject to waste discharge requirements adopted in Board Order No. 77-21.
4. A portion of the land within 1,000 feet of the proposed site is used for gravel pit operations and the remainder is natural desert. Depth to ground water is estimated to be about 600 feet.
5. The Water Quality Control Plan for the Colorado River Basin Region of California was adopted by the Regional Board on November 14, 1984. The Basin Plan contains water quality objectives for the Coachella Hydrologic Unit.
6. The beneficial uses of the ground water of the Coachella Hydrologic Unit are:
 - a. Municipal supply
 - b. Industrial supply
 - c. Agricultural supply

*Superseded
by 90-039
5/16/90*

7. This landfill meets the criteria contained in the California Administrative Code, Title 23, Subchapter 15, for classification as an inert landfill suitable to receive inert wastes as defined in Section 2524 of Article 2.
8. The Board has notified the discharger and interested agencies and persons of its intent to prescribe waste discharge requirements for the proposed discharge location.
9. The Board in a public meeting heard and considered all comments pertaining to the discharge.
10. These waste discharge requirements govern a continuation of an existing waste management facility, which the discharger is currently operating, and therefore is exempt from the provisions of the California Environmental Quality Act in accordance with Section 15301 of Title 14, Chapter 3 of the California Administrative Code.

IT IS HEREBY ORDERED, the discharger shall comply with the following:

A. Discharge Specifications

1. The treatment or disposal of waste shall not cause a pollution or a nuisance as defined in Sections 13050 (1) and 13050 (m) of the California Water Code.
2. Waste materials shall be confined to the designated landfill as shown on the attached Site Map No. 2. This map is incorporated herein and made a part of this Order.
3. The discharger shall remove and relocate any wastes which are discharged at this landfill in violation of these requirements.
4. Only wastes from this sand and gravel mining and processing operation and inert construction wastes shall be discharged at this landfill.

B. Prohibitions

1. The discharge of wastes to surface drainage courses is prohibited.
2. Only those wastes designated in Finding No. 2 (above), shall be discharged at this landfill.
3. The discharge of waste to areas outside of the designated boundaries of this landfill is prohibited.

C. Provisions

1. A letter indicating conformance with existing plans and requirements shall be submitted annually, and the discharger shall file an updated operation plan with this Board when substantial changes in operations have been made. Said letter and plan shall be pursuant to the California Administrative Code, Title 23, Subchapter 15.
2. The discharger shall comply with "Monitoring and Reporting Program No. 85-46", and future revisions thereto, as specified by the Executive Officer.
3. The discharger shall maintain monuments identifying the limits of the landfill.
4. The discharger shall maintain a copy of this Order available at all times to landfill operating personnel.
5. This Board considers the property owner to have a continuing responsibility for correcting any problems which may arise in the future as a result of this waste discharge during subsequent use of the land for other purposes. In the event of any change in ownership of the landfill, or change of operator, the discharger shall:
 - a. Notify this Board of such change; and
 - b. Transmit a copy of this Order to the succeeding owner or operator, and file a copy of the transmittal letter with this Board.
6. This Order supersedes Board Order No. 77-21.

I, Arthur Swajian, Executive Officer, do hereby certify the foregoing is a full, true and correct copy of an Order adopted by the California Regional Water Quality Control Board, Colorado River Basin Region, on May 22, 1985.

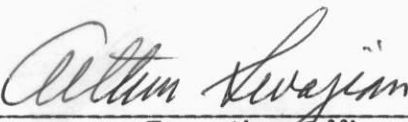

Executive Officer

**CALIFORNIA REGIONAL WATER QUALITY CONTROL BOARD
COLORADO RIVER BASIN REGION**

MONITORING AND REPORTING PROGRAM NO. 85-46

**FOR
MASSEY SAND AND ROCK COMPANY
Landfill for Inert Waste
North of Indio - Riverside County**

Location of Discharge: SW $\frac{1}{4}$, SE $\frac{1}{4}$, Section 34, T4S, R7E, SBB&M

MONITORING

The discharger shall report to the Regional Board concerning the following:

Item	Units	Reporting Frequency
1. Inert Waste Discharged at Landfill	Cu. Yd/Quarter	Semi-annually
2. Any discharge of wastes other than those allowed in the specifications	Type, volume and exact location	Immediately upon becoming aware that the waste has been discharged

REPORTING

Semi-annual monitoring reports shall be submitted to the Regional Board by January 15 and July 15 of each year.

Submit monitoring reports to:

California Regional Water Quality Control Board
Colorado River Basin Region
73-271 Highway 111, Suite 21
Palm Desert, CA 92260

ORDERED BY:

Executive Officer

May 22, 1985

Date

CALIFORNIA REGIONAL WATER QUALITY CONTROL BOARD
COLORADO RIVER BASIN REGION

MONITORING AND REPORTING PROGRAM NO. 85-48

FOR

WASSY SAND AND ROCK COMPANY

Landfill for Inert Waste

North of Indio - Riverside County

Location of Discharge: SW 1/4, Section 34, T12S, R7E, S888M

MONITORING

The discharger shall report to the Regional Board concerning the following:

Item	Units	Reporting Frequency
1. Inert Waste Discharged at Landfill	Cu. Yd/Quarter	Semi-annually
2. Any discharge of wastes other than those allowed in the specifications	Type, volume and exact location	Immediately upon becoming aware that the waste has been discharged

REPORTING

Semi-annual monitoring reports shall be submitted to the Regional Board by January 15 and July 15 of each year.

Submit monitoring reports to:

California Regional Water Quality Control Board
Colorado River Basin Region
17-271 Highway 117, Suite 21
Palm Desert, CA 92280

ORDERED BY:

Executive Officer

Date

CALIFORNIA REGIONAL WATER QUALITY CONTROL BOARD -7

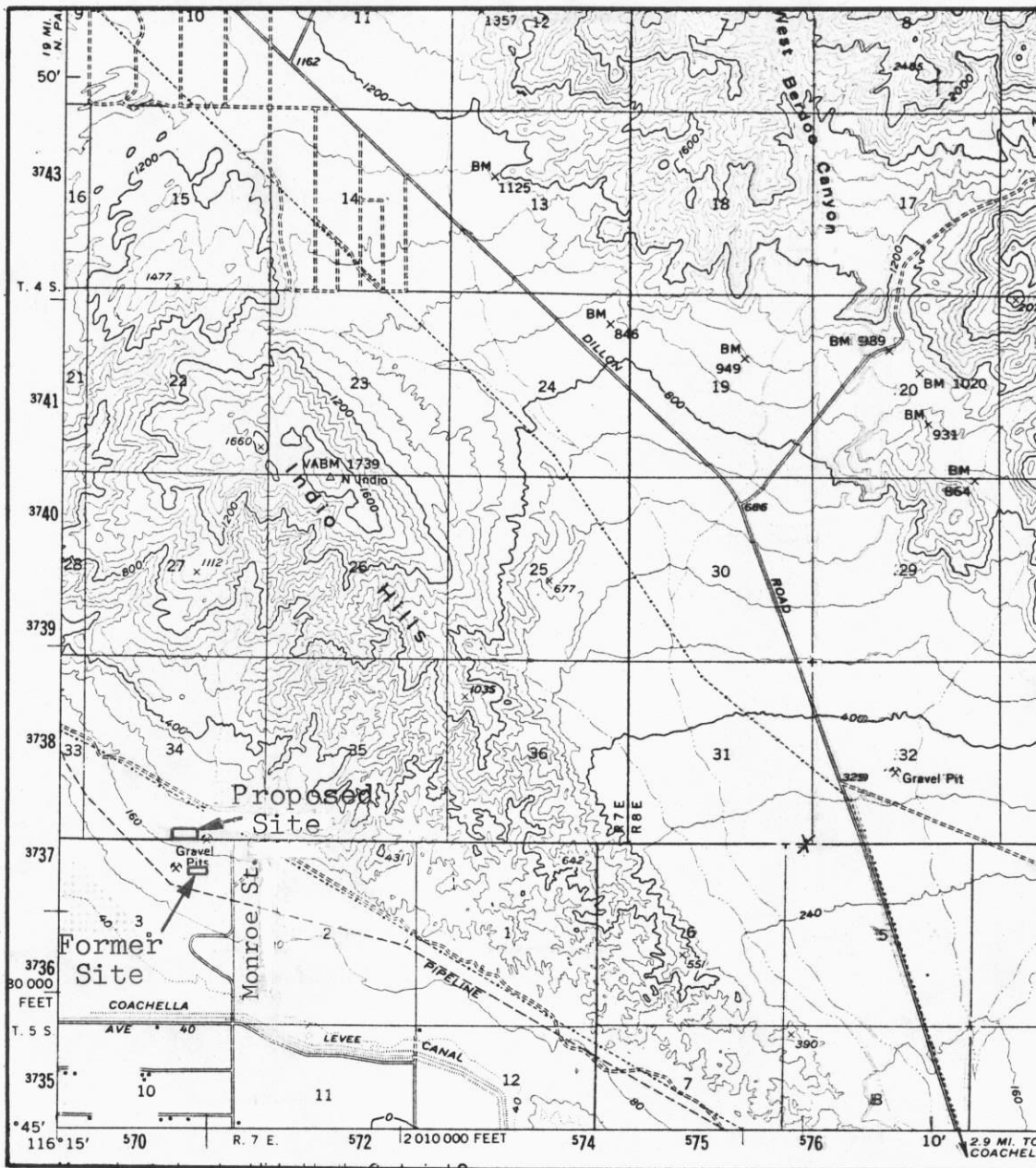

SITE MAP NO. 1

MASSEY SAND AND ROCK COMPANY

Landfill for Inert Waste
 North of Indio - Riverside County
 Portion of the SW 1/4, SE 1/4 of Section 34, T4S, R7E, SBB&M
 USGS Lost Horse Mtn. 15 min. Topographic Map

Order No. 85-46