CALIFORNIA REGIONAL WATER QUALITY CONTROL BOARD

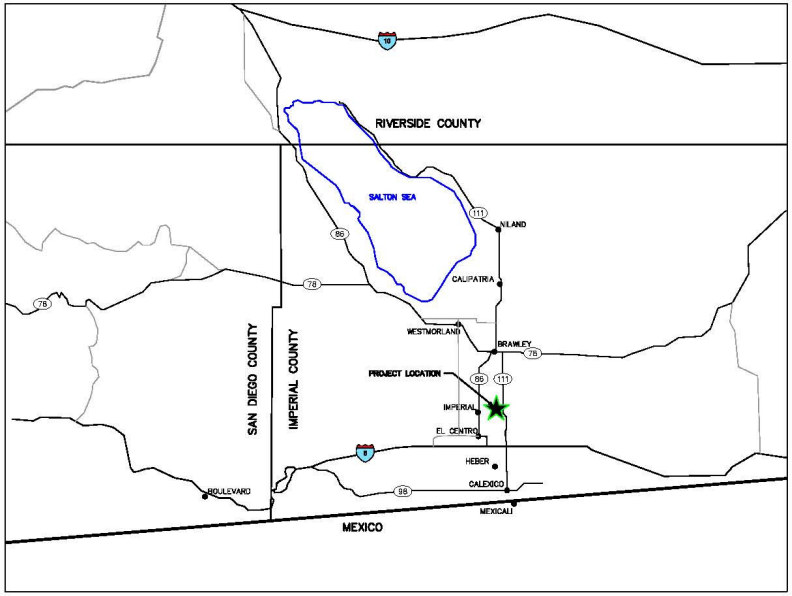

REV. NO.	DATE	DESCRIPTION	DRAWN BY	DESIGNED BY	CHECKED BY	APPROVED BY
0	08/24/2011	ISSUED FOR PERMITTING	WC/BGA	RPB/BGA	TUR/NCL	TUR/NCL

DATE OF ISSUE: 08/24/2011
DESIGNED BY: RPB/BGA
DRAWN BY: WC/BGA
CHECKED BY: TUR/NCL
APPROVED BY: TUR/NCL

VECTOR ENGINEERING, INC.
An Ausenco group company
THE AMERICAS • ASIA • AUSTRALIA
143E Spring Hill Drive, Grass Valley, CA 95945 +1-530-272-2448 +1-530-272-8533 fax

REPUBLIC SERVICES

IMPERIAL LANDFILL
JOINT TECHNICAL DOCUMENT
IMPERIAL, CALIFORNIA
LOCATION MAP

FIGURE NO. 1
PROJECT NO. USVC-00097

ISSUED FOR PERMITTING

This drawing has not been published but rather has been prepared by Vector Engineering, Inc. for use by the client named in the title block, solely in respect of the construction operation, and maintenance of the facility named in the title block. Vector Engineering, Inc. shall not be liable for the use of this drawing on any other facility or for any other purpose.

ATTACHMENT A

ALLIED IMPERIAL LANDFILL
Location Map
Board Order R7-2011-0040