

CALIFORNIA REGIONAL WATER QUALITY CONTROL BOARD  
COLORADO RIVER BASIN REGION

Office  
73-720 Fred Waring Dr. #100  
Palm Desert, CA 92260

[WaterBoards.ca.gov/Coloradoriver/](http://WaterBoards.ca.gov/Coloradoriver/)

**ORDER R7-2023-0046**  
**NPDES No. CA0104841**



**WASTE DISCHARGE REQUIREMENTS FOR  
DATE GARDENS MOBILE HOME PARK WASTEWATER  
TREATMENT PLANT**

**Table 1. Discharger Information**

<b>Discharger</b>	Date Gardens Asset Partners, L.P.
<b>Name of Facility</b>	Date Gardens Mobile Home Park Wastewater Treatment Plant
<b>Facility Address</b>	1020 West Evan Hewes Highway, El Centro, CA 92243
<b>County</b>	Imperial County
<b>Prior Order</b>	R7-2018-0009

**Table 2. Discharge Location**

<b>Discharge Point</b>	<b>Effluent Description</b>	<b>Discharge Point Latitude (North)</b>	<b>Discharge Point Longitude (West)</b>	<b>Receiving Water</b>
001	Secondary Treated Disinfected Domestic Wastewater	32°, 47', 58" N	115°, 38', 15" W	Rice Drain No. 3 (Tributary to New River)

**Table 3. Administrative Information**

This Order was adopted on:	December 12, 2023
This Order shall become effective on:	December 26, 2023
This Order shall expire on:	November 30, 2028
Due Date for Next Report of Waste Discharge (ROWD) and Application for National Pollutant Discharge Elimination System (NPDES) Permit Reissuance:	June 1, 2028, or as soon as possible if planned changes meet the Notice Requirement under 40 C.F.R. § 122.41(l)(1).
Discharge Classification by U.S. Environmental Protection Agency (USEPA) and the California Regional Water Quality Control Board, Colorado River Basin Region:	Minor

---

I, PAULA RASMUSSEN, Executive Officer, hereby certify that the following is a full, true, and correct copy of the Order adopted by the California Regional Water Quality Control Board, Colorado River Basin Region, on December 12, 2023.

*Original Signed By*

\_\_\_\_\_  
PAULA RASMUSSEN  
Executive Officer

**TABLE OF CONTENTS**

1. FACILITY INFORMATION.....4  
 2. FINDINGS .....4  
     2.A. Legal Authorities. ....4  
     2.B. Background and Rationale for Requirements.....4  
     2.C. Provisions and Requirements Implementing State Law. ....4  
     2.D. Notification of Interested Parties. ....4  
     2.E. Consideration of Public Comment.....4  
 3. DISCHARGE PROHIBITIONS.....5  
 4. EFFLUENT LIMITATIONS AND DISCHARGE PROHIBITIONS .....5  
     4.A. Effluent Limitations.....5  
     4.B. Land Discharge Specifications – Not Applicable .....8  
     4.C. Recycling Specifications – Not Applicable .....8  
 5. RECEIVING WATER LIMITATIONS .....8  
     5.A. Surface Water Limitations .....8  
     5.B. Groundwater Limitations – Not Applicable .....9  
 6. PROVISIONS .....9  
     6.A. Standard Provisions .....9  
     6.B. Monitoring and Reporting Program (MRP) Requirements..... 11  
     6.C. Special Provisions..... 11  
 7. COMPLIANCE DETERMINATION ..... 16

**TABLE OF TABLES**

Table 1. Discharge Information..... 1  
 Table 2. Discharge Location ..... 1  
 Table 3. Administrative Information .....2  
 Table 4. Effluent Limitations .....6  
 Table 5. Compliance Schedule..... 16

**TABLE OF ATTACHMENTS**

Attachment A – Definitions ..... A-1  
 Attachment B – Map ..... B-1  
 Attachment C – Flow Schematic..... C-1  
 Attachment D – Standard Provisions..... D-1  
 Attachment E – Monitoring and Reporting Program ..... E-1  
 Attachment F – Fact Sheet..... F-1  
 Attachment G – Summary of WQBELs Calculations ..... G-1  
 Attachment H – Biosolids and Sludge Management..... H-1

## 1. FACILITY INFORMATION

Information describing the Date Gardens Mobile Home Park Wastewater Treatment Plant (Facility) is summarized on the cover page and in Sections 1 and 2 of the Fact Sheet (Attachment F). Section 1 of the Fact Sheet also includes information regarding the Facility's permit application.

## 2. FINDINGS

The California Regional Water Quality Control Board, Colorado River Basin Region (Colorado River Basin Water Board) finds as follows:

**2.A. Legal Authorities.** This Order serves as waste discharge requirements (WDRs) pursuant to article 4, chapter 4, division 7 of the California Water Code (commencing with section 13260). This Order is also issued pursuant to section 402 of the federal Clean Water Act and implementing regulations adopted by the U.S. Environmental Protection Agency (USEPA) and chapter 5.5, division 7 of the Water Code (commencing with section 13370). It shall serve as a National Pollutant Discharge Elimination System (NPDES) permit authorizing the Discharger to discharge into waters of the United States at the discharge location described in Table 2, subject to the requirements in this Order.

**2.B. Background and Rationale for Requirements.** The Colorado River Basin Water Board developed the requirements in this Order based on information submitted as part of the application, through monitoring and reporting programs, and other available information. The Fact Sheet (Attachment F), which contains background information and rationale for the requirements in this Order, is hereby incorporated into and constitutes Findings for this Order. Attachments A through E and G through H are also incorporated into this Order.

**2.C. Provisions and Requirements Implementing State Law.** The provisions/requirements in Subsections 4.B, 4.C, 5.B, and 6.A.2 are included to implement state law only. These provisions/requirements are not required or authorized under the federal Clean Water Act; consequently, violations of these provisions/requirements are not subject to the enforcement remedies that are available for NPDES violations.

**2.D. Notification of Interested Parties.** The Colorado River Basin Water Board has notified the Discharger and interested agencies and persons of its intent to prescribe WDRs for the discharge and provided them with an opportunity to submit written comments and recommendations. Details of the notification are provided in the Fact Sheet.

**2.E. Consideration of Public Comment.** The Colorado River Basin Water Board, in a public meeting, heard and considered all comments pertaining to the discharge. Details of the public hearing are provided in the Fact Sheet.

**THEREFORE, IT IS HEREBY ORDERED** that Order R7-2018-0009 is rescinded upon the effective date of this Order except for enforcement purposes, and, in order to meet the provisions contained in division 7 of the Water Code (commencing with section 13000) and regulations adopted thereunder, and the provisions of the Clean Water Act and regulations and guidelines adopted thereunder, the Discharger shall comply with the requirements in this Order. This action in no way prevents the Colorado River Basin Water Board from taking enforcement action for violations of the previous Order.

### **3. DISCHARGE PROHIBITIONS**

- 3.A.** The discharge of waste to land is prohibited unless authorized in a separate waste discharge permit.
- 3.B.** The discharge of treated wastewater from the Facility at a location or in a manner different from that described in this Order is prohibited.
- 3.C.** The discharge of trash from the Facility to Rice Drain No. 3, or any other water of the United States, is prohibited.
- 3.D.** The bypass or overflow of untreated or partially treated wastewater or wastes to Rice Drain No. 3 is prohibited, except as allowed under Sections 1.G (Bypass) and 1.H (Upset) of Attachment D, Standard Provisions.
- 3.E.** The discharge of waste in excess of the design treatment or disposal capacity of the system, 0.02 million gallons per day (MGD), is prohibited.
- 3.F.** The discharge of waste that causes contamination, pollution, or nuisance as defined in Water Code section 13050, subdivisions (k), (l) and (m), respectively, is prohibited.

### **4. EFFLUENT LIMITATIONS AND DISCHARGE PROHIBITIONS**

#### **4.A. Effluent Limitations**

##### **4.A.1 Final Effluent Limitations for Discharge Point 001**

- 4.A.1.a.** The Discharger shall maintain compliance with the following effluent limitations at Discharge Point 001, with compliance measured at Monitoring Location EFF-001, as described in the Monitoring and Reporting Program (MRP), Attachment E.

**Table 4. Effluent Limitations**

Parameter	Units	Average Monthly	Average Weekly	Maximum Daily	Instantaneous Minimum	Instantaneous Maximum
Flow	MGD	0.02	---	0.02	---	---
pH	Standard Units	---	---	---	6.0	9.0
Biochemical Oxygen Demand (BOD <sub>5</sub> ) (5-day @ 20 Deg. C)	mg/L	30	45	---	---	---
Biochemical Oxygen Demand (BOD <sub>5</sub> ) (5-day @ 20 Deg. C)	lbs/day <sup>1</sup>	5.0	7.5	---	---	---
Total Suspended Solids (TSS)	mg/L	30	45	---	---	---
Total Suspended Solids (TSS)	lbs/day <sup>1</sup>	5.0	7.5	---	---	---
Selenium	µg/L	4.08	---	8.19	---	---
Selenium	lbs/day	0.00068	---	0.00137	---	---

<sup>1</sup> The mass-based effluent limitations are based on a design capacity of 0.02 MGD.

**4.A.1.b. Percent Removal:** The average monthly percent removal of biochemical oxygen demand (5-day at 20°C; BOD<sub>5</sub>) and total suspended solids (TSS) shall not be less than 85 percent.

**4.A.1.c. Bacteria:** The bacterial density in the wastewater effluent discharged to Rice Drain No. 3 shall not exceed the following values, as measured by the following bacterial indicators:

- (a) ***E. coli*:** The geometric mean bacterial density (based on a minimum of not less than five samples equally spaced over a 30-day period) shall not exceed a Most Probable Number (MPN) of 126 per 100 milliliters, nor shall any sample exceed the maximum allowable bacterial density of an MPN of 400 per 100 milliliters.
- (b) **Enterococci.** The geometric mean bacterial density (based on a minimum of not less than five samples equally spaced over a 30-day period) shall not exceed an MPN of 33 per 100 milliliters, nor shall any sample exceed the maximum allowable bacterial density of an MPN of 100 per 100 milliliters.
- (c) **Fecal Coliform.** The log mean bacterial density (based on a minimum of not less than five samples equally spaced over a 30-day period) shall not exceed an MPN of 200 per 100 milliliters, nor shall more than ten percent of the total samples during any 30-day period exceed an MPN of 400 per 100 milliliters.

#### **4.A.2. Interim Effluent Limitations – Not Applicable**

#### **4.A.3. Targets**

**4.A.3.1. Toxicity:** There shall be no toxicity in the treatment plant effluent, nor shall the treatment plant effluent cause any toxicity in the receiving water, as defined in Section 5 of the MRP. All waters shall be maintained free of toxic substances in concentrations which are toxic to, or which produce detrimental physiological responses in human, plant, animal, or indigenous aquatic life. Compliance with this objective will be determined by use of indicator organisms, analyses of species diversity, population density, growth anomalies, or toxicity tests of appropriate duration or other appropriate methods specified by the Colorado River Basin Water Board.

**Chronic Toxicity Effluent Target.** The discharge is subject to determination of “Pass” or “Fail” and “Percent Effect” from a chronic toxicity test using the Test of Significant Toxicity (TST) statistical t-test approach. The chronic toxicity effluent target is expressed as “Pass” for the MMET<sup>2</sup> summary results and “Pass” and “<50% Effect” for each MDET<sup>3</sup> individual result. The MDET for chronic toxicity is

---

<sup>2</sup> Median Monthly Effluent Target (MMET). The MMET for chronic toxicity shall only apply when there is a discharge on more than one day in a calendar month period. During such calendar months, up to three independent toxicity tests may be conducted when one (first) toxicity test results in “Fail.”

<sup>3</sup> Maximum Daily Effluent Target (MDET)

exceeded and a reasonable potential<sup>4</sup> will be recorded when a chronic toxicity test, analyzed using the TST statistical approach, results in “Fail” and the “Percent Effect” is equal or greater than 50%. The MMET for chronic toxicity is exceeded and reasonable potential will be recorded when half or more of all the independent chronic toxicity tests, initiated within the same calendar month and analyzed using the TST statistical approach, result in “Fail.”

#### **4.B. Land Discharge Specifications – Not Applicable**

#### **4.C. Recycling Specifications – Not Applicable**

### **5. RECEIVING WATER LIMITATIONS**

#### **5.A. Surface Water Limitations**

Receiving water limitations are based on water quality objectives contained in the Water Quality Control Plan for the Colorado River Basin Region (Basin Plan) and are a required part of this Order. The discharge from the Facility shall not cause or contribute to the following in Rice Drain No. 3:

- 5.A.1. Dissolved Oxygen.** The concentration of dissolved oxygen to fall below 5.0 milligrams per liter (mg/L). When dissolved oxygen in the receiving water is already below 5.0 mg/L, the discharge shall not cause any further depression.
- 5.A.2. Oil, Grease, and Floating Material.** Oil, grease, floating material (liquids, solids, foam and scum) or suspended material in amounts that create a nuisance or adversely affect beneficial uses.
- 5.A.3. Pesticides.** The deposition of pesticides or any combination of pesticides in concentrations that adversely affect beneficial uses.
- 5.A.4. Color.** Discoloration that creates a nuisance or adversely affects beneficial uses.
- 5.A.5. Biostimulatory Substances.** Biostimulatory substances in concentrations that promote aquatic growths to the extent that such growths cause nuisance or adversely affect beneficial uses.
- 5.A.6. Turbidity.** An increase in turbidity that adversely affects beneficial uses.
- 5.A.7. pH.** The normal ambient pH to fall below 6.0 or exceed 9.0 units.
- 5.A.8. Temperature.** An alteration in the natural temperature, unless the Discharger can demonstrate to the satisfaction of the Colorado River Basin Water Board that the alteration in temperature does not adversely affect beneficial uses.
- 5.A.9. Settleable Substances.** The deposition of material in amounts that cause a nuisance or adversely affect beneficial uses.
- 5.A.10. Chemical Constituents.** Chemical constituents to be present in concentrations that adversely affect beneficial uses.

---

<sup>4</sup> If the discharge demonstrates reasonable potential to cause or contribute to an excursion above the water quality objective for chronic toxicity, the effluent limitation for chronic toxicity will be established in the next permit.



**5.A.11.Toxicity.** Toxic pollutants to be present in the water column, sediments or biota in concentrations that adversely affect beneficial uses or that produce detrimental physiological responses in human, plant, animal, or aquatic life.

**5.A.12.Taste and Odors.** An increase in taste- or odor-producing substances that adversely affects beneficial uses.

**5.A.13.Total Dissolved Solids.** The concentration of total dissolved solids (TDS) to exceed an annual average concentration of 4,000 mg/L or a maximum daily concentration of 4,500 mg/L.

**5.A.14.Water Quality Standards.** The violation of any applicable water quality standard for receiving waters adopted by the Colorado River Basin Water Board or the State Water Resources Control Board (State Water Board) as required by the federal Clean Water Act and regulations adopted thereunder. If more stringent applicable water quality standards are promulgated or approved pursuant to Clean Water Act section 303 or amendments thereto, the Colorado River Basin Water Board will revise and modify this permit in accordance with such more stringent standard.

## **5.B. Groundwater Limitations – Not Applicable**

## **6. PROVISIONS**

### **6.A. Standard Provisions**

**6.A.1. Federal Standard Provisions.** The Discharger shall comply with all Standard Provisions included in Attachment D of this Order.

**6.A.2. Colorado River Basin Water Board Standard Provisions.** The Discharger shall comply with the following provisions. In the event that there is any conflict, duplication, or overlap between provisions specified by this Order, the more stringent provision shall apply:

**6.A.2.a.**The Facility shall be protected from any washout or erosion of wastes or covering material, and from any inundation, which could occur as a result of floods having a predicted frequency of once in 100 years.

**6.A.2.b.**The Discharger shall ensure that all site-operating personnel are familiar with the contents of this Order and shall maintain a copy of this Order at the site.

**6.A.2.c.**The Discharger's wastewater treatment plant shall be supervised and operated by persons possessing certification of the appropriate grade pursuant to California Code of Regulations, title 23, section 3680.

**6.A.2.d.**The Discharger shall immediately notify the Office of Emergency Services by phone at (800) 852-7550 to report any noncompliance that may endanger human health or the environment as soon as: (1) the Discharger has knowledge of the discharge, (2) notification is possible, and (3) notification can be provided without substantially impeding cleanup or other emergency measures.

**6.A.2.e.**The Discharger shall provide a report to the Colorado River Basin Water Board upon determining that the treatment plant's monthly average flow rate for any

month exceeds 80 percent of the design treatment or disposal capacity. The report should indicate what steps, if any, the Discharger intends to take to provide for the expected wastewater treatment capacity necessary when the plant reaches design capacity.

- 6.A.2.f.** In the event of any changes in ownership or management of this operation, the Discharger shall notify the Colorado River Basin Water Board of such change in writing. The Discharger shall also notify the succeeding owner or operator by letter that the new owner or operator must apply for coverage under this Order prior to discharging. The Discharger shall forward a copy of this letter to the Colorado River Basin Water Board within 30 days of providing the notice to the succeeding owner or operator.
- 6.A.2.g.** Prior to any modifications in this Facility which would result in any material change in the quality or quantity of wastewater treated or discharged, or any material change in the location of discharge, the Discharger shall report all pertinent information in writing to the Colorado River Basin Water Board, and if required by the Colorado River Basin Water Board, obtain revised requirements before any modifications are implemented.
- 6.A.2.h.** This Order does not authorize violation of any federal, state, or local laws or regulations.
- 6.A.2.i.** Failure to comply with provisions or requirements of this Order, or violation of other applicable laws or regulations governing discharges from this Facility, may subject the Discharger to administrative or civil liabilities, criminal penalties, and/or other enforcement remedies to ensure compliance. Additionally, certain violations may subject the Discharger to civil or criminal enforcement from appropriate local, state, or federal law enforcement entities.
- 6.A.2.j.** In the event the Discharger does not comply or will be unable to comply with this Order for any reason, the Discharger shall notify the Colorado River Basin Water Board as follows:
- 1) For noncompliance with any prohibition, effluent limitation, or receiving water limitation of this Order, or for a spill in excess of 1,000 gallons of wastewater:
    - i. The Discharger shall notify the Colorado River Basin Water Board by email to [RB7-coloradoriver@waterboards.ca.gov](mailto:RB7-coloradoriver@waterboards.ca.gov) within 24 hours of having knowledge of such noncompliance.
    - ii. The Discharger shall submit a written report within five days of noncompliance, unless this requirement is waived by Colorado River Basin Water Board staff. The written report shall state the nature, time, duration, and cause of the noncompliance, and shall describe the measures being taken to remedy the current noncompliance and prevent recurrence including, where applicable, a schedule of implementation.
  - 2) For all other forms of noncompliance:

- i. The Discharger shall notify the Colorado River Basin Water Board at the time monitoring reports are submitted.

**6.A.2.k.** In accordance with Water Code section 1211, the Discharger shall obtain approval from the State Water Board's Division of Water Rights prior to making any change in the point of discharge, place of use, or purpose of use of treated wastewater that results in a decrease of flow in any portion of a watercourse.

## **6.B. Monitoring and Reporting Program (MRP) Requirements**

The Discharger shall comply with the MRP in Attachment E of this Order and any future revisions thereto. This MRP may be modified by the Executive Officer at any time during the term of this Order and may include an increase in the number of parameters to be monitored, the frequency of the monitoring, the number and size of samples to be collected, or minor clarifications on MRP requirements.

## **6.C. Special Provisions**

### **6.C.1. Reopener Provisions**

**6.C.1.a. Standard Revisions.** This Order may be modified, revoked and reissued, or terminated for cause. The filing of a request by the Discharger for an Order modification, revocation and reissuance, or a notification of planned changes or anticipated noncompliance does not stay any Order condition. Causes for modification include, but are not limited to, new information, the violation of any term or condition contained in this Order, a material change in the character, location, or volume of discharge, the modification of land application plans, or the adoption of new regulations by the State Water Board or the Colorado River Basin Water Board, including revisions to the Basin Plan.

**6.C.1.b. Whole Effluent Toxicity.** As a result of a Toxicity Reduction Evaluation (TRE), this Order may be reopened to include a numeric chronic toxicity limitation, an acute toxicity limitation, and/or a limitation for a specific toxicant identified in the TRE.

**6.C.1.c. 303(d)-Listed Pollutants.** If new or revised water quality objectives or Total Maximum Daily Loads (TMDLs) come into effect for receiving waters, the effluent limitations in this Order may be modified as necessary to reflect any updated water quality objectives and TMDL waste load allocations.

**6.C.1.d. Reasonable Potential.** This Order may be modified or revoked and reissued if present or future investigations demonstrate that the Discharger is causing or contributing to excursions above any applicable water quality standard or objective, or adversely impacting water quality and/or the beneficial uses of receiving waters.

**6.C.1.e Pretreatment Program.** Pursuant to 40 C.F.R. section 403.8(e), the Colorado River Basin Water Board may modify, or revoke and reissue, the NPDES permit if the Discharger must implement a pretreatment program.

### **6.C.2. Special Studies, Technical Papers, and Additional Monitoring Requirements**

### **6.C.2.a. Toxicity Reduction Evaluation (TRE) Plan**

The overall objectives for any toxicity reduction evaluation are to: (1) verify that toxicity is occurring in the effluent at levels that have the potential to impact the receiving water in a negative way; (2) determine a viable control strategy to reduce toxicity, as needed; and (3) verify that, upon implementation of the control strategy, toxicity has been consistently reduced to levels that would not be expected to negatively impact the receiving water. Additionally, a Toxicity Identification Evaluation (TIE) may be required to further investigate the cause of the toxicity.

The Discharger must review and update the Toxicity Reduction Evaluation (TRE) Work Plan as defined in Attachment E. The Discharger must conduct a TRE when the chronic toxicity testing results in any combination of two or more MDEL or MMEL violations within a single calendar month or within two consecutive routine monitoring events. The Discharger shall take all reasonable steps to control toxicity once the source of toxicity is identified. Failure to conduct the required toxicity tests or conduct a TRE shall result in additional violations for chronic toxicity requirement under this Order and/or appropriate enforcement action.

### **6.C.2.b. Optional Metal Translator Study**

Should the Discharger wish to use a translator for metals and selenium other than the default USEPA conversion factors listed in Tables 2 and 3 of the California Toxics Rule (CTR), the Discharger shall perform studies to determine site-specific metal translators and must submit a written request to the Executive Officer. Otherwise, the USEPA conversion factors shall remain the default standard used when calculating any water quality-based effluent limitations for selenium and metals. USEPA has developed a guidance manual entitled, *The Metals Translator: Guidance for Calculating a Total Recoverable Permit Limit from a Dissolved Criterion* (EPA 823-B-96-007, June 1996).

### **6.C.3. Best Management Practices and Pollution Prevention**

#### **6.C.3.a. Pollutant Minimization Program**

The Discharger shall develop and conduct a Pollutant Minimization Program (PMP) when there is evidence that a priority pollutant is present in the effluent above an effluent limitation (e.g., sample results reported as “Detected, but Not Quantified” [DNQ] when the effluent limitation is less than the Method Detection Limit [MDL], sample results from analytical methods more sensitive than those methods required by this Order, presence of whole effluent toxicity, health advisories for fish consumption, results of benthic or aquatic organism tissue sampling) and either:

- 1) A sample result is reported as DNQ and the effluent limitation is less than the Reporting Level (RL); or

- 2) A sample result is reported as Not Detected (ND) and the effluent limitation is less than the MDL, using definitions described in Attachment A and reporting protocols described in MRP Section 10.B.4.

The PMP shall include, but not be limited to, the following actions and submittals acceptable to the Colorado River Basin Water Board:

- i. An annual review and semi-annual monitoring of potential sources of the reportable priority pollutant(s), which may include fish tissue monitoring and other bio-uptake sampling.
- ii. Quarterly monitoring for the reportable priority pollutant(s) in the influent to the wastewater treatment system.
- iii. Submittal of a control strategy designed to proceed toward the goal of maintaining concentrations of the reportable priority pollutant(s) in the effluent at or below the effluent limitation.
- iv. Implementation of appropriate cost-effective control measures for the reportable priority pollutant(s), consistent with the control strategy; and
- v. An annual status report that shall be sent to the Colorado River Basin Water Board including:
  - a) All PMP monitoring results for the previous year.
  - b) A list of potential sources of the reportable priority pollutant(s).
  - c) A summary of all actions undertaken pursuant to the control strategy.
  - d) A description of actions to be taken in the following year.

#### **6.C.3.b. Spill Response Plan**

The Discharger shall develop and submit to the Colorado River Basin Water Board a Spill Response Plan (SRP). The Discharger shall review and update the existing SRP on an annual basis. The Discharger shall submit the updated SRP with each Annual Report. At a minimum, the SRP shall include sections concerning spill cleanup and containment measures, public notifications, monitoring, and the procedures to be carried out if floatable material is visible on the water surface near the discharge point. The Discharger shall make the SRP available for staff review during Colorado River Basin Water Board inspections. The Discharger shall ensure that all operating personnel are familiar with the contents of the SRP. A copy of the SRP shall be maintained at the site and shall be accessible to all operating personnel.

#### **6.C.3.c. Stormwater**

Enrollment under State Water Board's *General Permit for Storm Water Discharges Associated with Industrial Activities*, Order 2014-0057-DWQ (NPDES No. CAS000001) (Industrial General Permit) is required for facilities engaged in the storage, treatment, recycling, and reclamation of municipal or domestic sewage, including land dedicated to the disposal of sewage sludge that

are located within the confines of a facility with a design flow of 1 MGD or more, or are required to have an approved pretreatment program under 40 C.F.R. part 403.

The Discharger is not required to submit a Notice of Intent to obtain coverage under the Water Quality Order 2014-0057-DWQ, NPDES General Permit CAS000001 for Discharges of Storm Water Associated with Industrial Activities because the Facility design flow is less than 1 MGD, no pretreatment program is required, and the Colorado River Basin Water Board has not designated this Facility to enroll.

#### **6.C.4. Construction, Operation and Maintenance Specifications**

##### **6.C.4.a. Treatment Basins**

- 1) A minimum depth of freeboard of two (2) feet shall be maintained at all times in all treatment basins.
- 2) The treatment basins shall be managed to prevent breeding of mosquitoes, in particular:
  - i. An erosion control program should assure that small coves and irregularities are not created around the perimeter of the water surface.
  - ii. Weeds shall be minimized through control of water depth, harvesting, or herbicides.
  - iii. Dead algae, vegetation, and debris shall not accumulate on the water surface.
- 3) The treatment basins shall be maintained so they will be kept in aerobic conditions.
- 4) Onsite wastes shall be strictly confined to the lands specifically designated for the disposal operation.
- 5) Public contact with undisinfected wastewater shall be precluded through such means as fences, signs, and other acceptable alternatives.
- 6) Objectionable odors originating at the Facility shall not be perceivable beyond the limits of the property boundary.
- 7) Ponds shall have sufficient capacity to accommodate allowable wastewater flow, design seasonal precipitation, ancillary inflow, and infiltration. Design seasonal precipitation shall be based on total annual precipitation using a return period of 100 years, distributed monthly in accordance with historical rainfall patterns.

##### **6.C.4.b. Facility and Collection System**

- 1) The Discharger shall, at all times, properly operate and maintain all systems and components of collection, treatment and control which are installed or used by the Discharger to achieve compliance with the conditions of this Order. Proper operation and maintenance include effective performance measures, adequate process controls, and appropriate quality assurance

procedures. This provision requires the operation of backup or auxiliary facilities or similar systems when necessary to achieve compliance with the conditions of this Order. All systems, both in-service and reserved, shall be inspected and maintained on a regular basis. Records shall be kept of the inspection results and maintenance performed and made available to the Colorado River Basin Water Board upon demand.

- 2) Temporary power or adequate storage capacity shall be provided to maintain the plant in operation in the event of commercial power failure.
- 3) Adequate measures shall be taken to ensure that unauthorized persons are effectively excluded from contact with the wastewater disposal facilities.
- 4) The Discharger shall implement acceptable operation and maintenance at the Facility so that needed repairs and maintenance are performed in a timely manner.

#### **6.C.4.c. Operations Plan for Proposed Plant Expansion**

At least 30 days in advance of the operation of an expanded wastewater treatment system, the Discharger shall submit an Operations Plan, in accordance with Water Code section 13385(j)(1)(D). The Operations Plan shall describe the actions the Discharger will take during the period of adjusting or testing, including steps to prevent violations and identification of the shortest reasonable time required for the period of adjusting and testing (not to exceed 90 days for a wastewater treatment unit that relies on a biological treatment process and not to exceed 30 days for any other wastewater treatment unit). Upon receipt of the Operations Plan by the Executive Officer, and if the Executive Officer has not objected in writing to the Operations Plan, Water Code section 13385, subdivisions (h) and (i), shall not apply in accordance with subdivision (j)(1) of section 13385 if a violation is caused by the operation of a new or reconstructed wastewater treatment unit during a defined period of adjusting or testing, as described above.

#### **6.C.5. Special Provisions for Publicly-Owned Treatment Works (POTWs Only) - Not Applicable**

#### **6.C.6. Other Special Provisions**

- 6.C.6.a.** The Discharger may be required to submit technical reports as directed by the Colorado River Basin Water Board's Executive Officer.
- 6.C.6.b.** The Discharger shall exclude from the wastewater treatment plant any liquid or solid waste that could adversely affect the plant operation or effluent quality. The excluded liquid or solid waste shall be disposed of in accordance with applicable regulations.

#### **6.C.7. Special Provisions Reporting Schedules**

- 6.C.7.a Deliverables and Due Dates.** The Discharger shall comply with the following compliance schedule as summarized in Table 5:

**Table 5. Compliance Schedule**

Activity	Description	Due Date
Spill Response Plan (SRP) 6.C.3.b	The Discharger must annually update the Spill Response Plan (SRP), which must include sections on spill cleanup and containment measures.	Annual updates submitted yearly with Annual Report.
Toxicity Reduction Evaluation (TRE) Workplan 6.C.2.a	The Discharger must review and update the TRE Work Plan. The Work Plan should include a description of steps the Discharger will take in the event toxicity is detected. A Toxicity Identification Evaluation plan should also be incorporated in the workplan in the event it is required with a TRE.	Within 90 days of the effective date of this Order and any time there are staff or operational changes.
Pollutant Minimization Program (PMP) 6.C.3.a	The Discharger must develop a PMP when there is evidence a priority pollutant is present in the effluent above an effluent limitation and either: (1) the sample result is reported as DNQ and the effluent limitation is less than the RL; or (2) a sample result is reported as ND and the effluent limitation is less than the MDL.	Within 90 days after receipt of evidence of a priority pollutant effluent exceedance.

**7. COMPLIANCE DETERMINATION**

Compliance with the effluent limitations contained in Section 4 of this Order will be determined as specified below:

**7.A. Priority Pollutant Effluent Limitations**

Compliance with effluent limitations for priority pollutants shall be determined using sample reporting protocols defined in the MRP and Section 7 of this Order. For purposes of reporting and administrative enforcement by the Colorado River Basin Water Board or the State Water Board, the Discharger shall be deemed out of compliance with effluent limitations if the concentration of the priority pollutant in the monitoring sample is greater than the effluent limitation and greater than or equal to the Reporting Level (RL).

**7.B. Multiple Sample Data**

When determining compliance with an Average Monthly Effluent Limitation (AMEL), Average Weekly Effluent Limitation (AWEL), and Maximum Daily Effluent Limitation (MDEL) for pollutants and more than one sample result is available, the Discharger shall compute the arithmetic mean unless the data set contains one or more reported determinations of “Detected, but Not Quantified” (DNQ) or “Not Detected” (ND). In those cases, the Discharger shall compute the median in place of the arithmetic mean in accordance with the following procedure:



- 7.B.1.** The data set shall be ranked from low to high, ranking the reported ND determinations lowest, DNQ determinations next, followed by quantified values (if any). The order of the individual ND or DNQ determinations is unimportant.
- 7.B.2.** The median value of the data set shall be determined. If the data set has an odd number of data points, then the median is the middle value. If the data set has an even number of data points, then the median is the average of the two values around the middle, unless one or both of the points are ND or DNQ, in which case the median value shall be the lower of the two data points where DNQ is lower than a value and ND is lower than DNQ.

**7.C. Average Monthly Effluent Limitation (AMEL)**

If the average (or when applicable, the median determined by Section 7.B above for multiple sample data) of daily discharges over a calendar month exceeds the AMEL for a given parameter, this will represent a single violation, though the Discharger will be considered out of compliance for each day of that month for that parameter (e.g., resulting in 31 days of non-compliance in a 31-day month), where no data is available to show compliance. If only a single sample is taken during the calendar month and the analytical result for that sample exceeds the AMEL, the Discharger will be considered out of compliance for that calendar month. The Discharger will only be considered out of compliance for days when the discharge occurs. For any one calendar month during which no sample (daily discharge) is taken, no compliance determination can be made for that calendar month with respect to AMEL.

**7.D. Average Weekly Effluent Limitation (AWEL)**

If the average (or when applicable, the median determined by Section 7.B above for multiple sample data) of daily discharges over a calendar week exceeds the AWEL for a given parameter, this will represent a single violation, though the Discharger will be considered out of compliance for each day of that week for that parameter, resulting in seven days of non-compliance where no data is available to show compliance. If only a single sample is taken during the calendar week and the analytical result for that sample exceeds the AWEL, the Discharger will be considered out of compliance for that calendar week. The Discharger will only be considered out of compliance for days when the discharge occurs. For any one calendar week during which no sample (daily discharge) is taken, no compliance determination can be made for that calendar week with respect to AWEL.

A calendar week will begin on Sunday and end on Saturday. Partial calendar weeks at the end of the calendar month will be carried forward to the next month in order to calculate and report a consecutive seven-day average value on Saturday.

**7.E. Maximum Daily Effluent Limitation (MDEL)**

If a daily discharge (or when applicable, the median determined by Section 7.B above for multiple sample data of a daily discharge) exceeds the MDEL for a given parameter, the Discharger will be considered out of compliance for that parameter for that one day only within the reporting period. For any one day during which no sample is taken, no compliance determination can be made for that day with respect

to MDEL.

For multiple samples collected in a calendar day, the maximum daily value is the average of the samples collected in a calendar day, or when applicable, the median as determined by Section 7.B, above.

#### **7.F. Median Monthly Effluent Limitation (MMEL)**

If the median of daily discharges over a calendar month exceeds the MMEL for a given parameter, a potential violation will be flagged and the Permittee will be considered out of compliance for each day of that month for that parameter (e.g., resulting in 31 days of non-compliance in a 31-day month). However, a potential violation of the MMEL will be considered one violation for the purpose of assessing State mandatory minimum penalties. If no sample (daily discharge) is taken over a calendar month, no compliance determination can be made for that month with respect to effluent violation determination, but compliance determination can be made for that month with respect to reporting violation determination.

#### **7.G. Instantaneous Minimum Effluent Limitation**

If the analytical result of a single grab sample is lower than the instantaneous minimum effluent limitation for a parameter, the Discharger will be considered out of compliance for that parameter for that single sample. Non-compliance for each sample will be considered separately (e.g., the results of two grab samples taken within a calendar day that both are lower than the instantaneous minimum effluent limitation would result in two instances of non-compliance with the instantaneous minimum effluent limitation). There are no mass limits for instantaneous minimum effluent limitations.

#### **7.H. Instantaneous Maximum Effluent Limitation**

If the analytical result of a single grab sample is higher than the instantaneous maximum effluent limitation for a parameter, the Discharger will be considered out of compliance for that parameter for that single sample. Non-compliance for each sample will be considered separately (e.g., the results of two grab samples taken within a calendar day that both exceed the instantaneous maximum effluent limitation would result in two instances of non-compliance with the instantaneous maximum effluent limitation). There are no mass limits for instantaneous maximum effluent limitations.

#### **7.I. Effect of Conducting a Pollutant Minimization Program (PMP)**

If a sample result for a priority pollutant, or the arithmetic mean or median of multiple sample results is below the RL, and there is evidence that the priority pollutant is present in the effluent above an effluent limitation and the Discharger conducts a PMP for the priority pollutant (as described in Section 6.C.3.a) the Discharger shall not be deemed out of compliance.

### 7.J Compliance with Single Constituent Effluent Limitation

Dischargers shall be deemed out of compliance with an effluent limitation if the concentration of a pollutant in the monitoring sample is greater than the effluent limitation and greater than or equal to the reported Minimum Level (ML).

### 7.K. Mass and Concentration Limitation

Compliance with mass and concentration effluent limitations for the same parameter shall be determined separately with their respective limitations. When the concentration of a constituent in an effluent sample is determined to be ND or DNQ, the corresponding mass emission rate (MER) determined from that sample concentration shall also be reported as ND or DNQ.

### 7.L. Percent Removal

Compliance with the secondary treatment standard for monthly average percent removal of biochemical oxygen demand and total suspended solids, pursuant to 40 C.F.R. part 133, shall be determined separately for each wastewater treatment facility discharging through an outfall. For each wastewater treatment facility, the monthly average percent removal is the average of the calculated daily discharge percent removals only for days on which the constituent concentrations is monitored in both the influent and effluent of the wastewater treatment facility at locations specified in the MRP (Attachment E) within a calendar month. The percent removal for each day (Daily Percent Removal) shall be calculated according to the following equation:

$$\text{Daily Percent Removal} = \frac{(\text{Daily Influent Concentration} - \text{Daily Effluent Concentration})}{\text{Daily Influent Concentration}} * 100$$

The percent removal for the month (Monthly Percent Removal) shall be calculated according to the following equation:

$$\text{Monthly Percent Removal} = \frac{(\text{Sum of the Daily Percent Removal})}{\text{Number of Daily Percent Removal Values}}$$

### 7.M. Chronic Toxicity Effluent Target

Compliance with effluent targets established in the Order are determined from a chronic toxicity test using the Test of Significant Toxicity (TST) statistical t-test approach described in *National Pollutant Discharge Elimination System Test of Significant Toxicity Implementation Document* (EPA 833-R-10-003, 2010). The Discharger must report either a "Pass" or a "Fail" and the Percent Effect as required in the MRP, Section 5. If a result is reported as a "Fail," the Discharger must follow the requirements in MRP, Section 5.A, Chronic Toxicity Testing, to initiate an accelerated monitoring schedule or conduct a TRE.

### 7.N. Chronic Toxicity

The discharge is subject to determination of "Pass" or "Fail" and "Percent Effect" from a chronic toxicity test using the Test of Significant Toxicity (TST) statistical t-

test approach described in National Pollutant Discharge Elimination System Test of Significant Toxicity Implementation Document (EPA 833-R-10-003, 2010), Appendix A, Figure A-1, Table A-1, and Appendix B, Table B-1. The null hypothesis ( $H_0$ ) for the TST statistical approach is: Mean discharge In-stream Waste Concentration (IWC) response  $\leq 0.75 \times$  Mean control response. A test result that rejects this null hypothesis is reported as "Pass." A test result that does not reject this null hypothesis is reported as "Fail." The relative "Percent Effect" at the discharge IWC is defined and reported as:  $((\text{Mean control response} - \text{Mean discharge IWC response}) \div \text{Mean control response}) \times 100$ . This is a t-test (formally Student's t-Test), a statistical analysis comparing two sets of replicate observations - in the case of Whole Effluent Toxicity (WET), only two test concentrations (i.e., a control and IWC). The purpose of this statistical test is to determine if the means of the two sets of observations are different (i.e., if the IWC or receiving water concentration differs from the control (the test result is "Pass" or "Fail")). The Welch's t-test employed by the TST statistical approach is an adaptation of Student's t-test and is used with two samples having unequal variances.

The MDEL for chronic toxicity is exceeded and a violation will be flagged when a chronic toxicity test, analyzed using the TST statistical approach, results in "Fail" and the "Percent Effect" is  $\geq 0.50$ .

The MMEL for chronic toxicity is exceeded and a violation will be flagged when half or more of all the independent chronic toxicity tests, conducted within the same calendar month and analyzed using the TST statistical approach, results in "Fail." The MMEL for chronic toxicity shall only apply when there is a discharge on more than one day in a calendar month period. During such calendar months, up to three independent toxicity tests may be conducted when one toxicity test results in "Fail."

The chronic toxicity MDEL and MMEL are set at the IWC for the discharge (100% effluent) and expressed in units of the TST statistical approach ("Pass" or "Fail", "Percent Effect"). All NPDES effluent compliance monitoring for the chronic toxicity MDEL and MMEL shall be reported using only the 100% effluent concentration and negative control, expressed in units of the TST. The TST hypothesis ( $H_0$ ) (see above) is statistically analyzed using the IWC and a negative control. Effluent toxicity tests shall be run using a multi-concentration test design when required by Short-term Methods for Estimating the Chronic Toxicity of Effluents and Receiving Waters to Freshwater Organisms (USEPA 2002, EPA-821-R-02-013). The Regional Water Board's review of reported toxicity test results will include review of concentration-response patterns as appropriate (see Fact Sheet discussion at VII.C.5). As described in the bioassay laboratory audit correspondence from the State Water Resources Control Board dated August 7, 2014, and from the USEPA dated December 24, 2013, the Percent Minimum Significant Difference (PMSD) criteria only apply to compliance reporting for the No Observable Effect Concentration (NOEC) and the sublethal statistical endpoints of the NOEC, and therefore are not used to interpret TST results. Standard Operating Procedures used by the toxicity testing laboratory to identify and report valid, invalid, anomalous, or inconclusive effluent (and receiving water) toxicity test

measurement results from the TST statistical approach, including those that incorporate a consideration of concentration- response patterns, must be submitted to the Regional Water Board (40 CFR section 122.41(h)). The Regional Water Board will make a final determination as to whether a toxicity test result is valid, and may consult with the Permittee, the USEPA, the State Water Board's Quality Assurance Officer, or the State Water Board's Environmental Laboratory Accreditation Program (ELAP) as needed. The Board may consider the results of any TIE/TRE studies in an enforcement action.

## **7.O. Bacteria Effluent Limitations**

Compliance with the bacteria effluent limitations established in Section 4.A.1.c of the Order shall be determined as follows:

**7.O.1.** If the calculated geometric mean (log mean for fecal coliform) bacterial concentration for *E. coli*, enterococci, or fecal coliform exceeds the 30-day geometric mean (log mean for fecal coliform) effluent limitations summarized in the Effluent Limitations and Discharge Requirements Section 4.A.1.c of this Order, this will represent a single violation of the water quality-based effluent limitation for bacteria and the Discharger will be considered out of compliance for the month in which the samples were collected.

**7.O.2.** If the bacterial concentrations for *E. coli*, enterococci, or fecal coliform exceed the maximum bacterial densities summarized in the Effluent Limitations and Discharge Requirements section 4.A.1.c of this Order, this will represent a single violation of the water quality-based effluent limitation for bacteria and the Discharger will be considered out of compliance for the day in which the sample(s) were collected.

## **7.P. Single Operational Upset**

A Single Operational Upset (SOU) that leads to simultaneous violations of more than one pollutant parameter shall be treated as a single violation and limits the Discharger's liability in accordance with the following conditions:

**7.P.1.** A SOU is defined as a single unusual event that temporarily disrupts the usually satisfactory operation of a system in such a way that it results in violation of multiple pollutant parameters.

**7.P.2.** The Discharger may assert a SOU as a limit to liability only for those violations for which the Discharger submitted a notice of the upset as required in Section 5.E.2.b. of Attachment D, Standard Provisions.

**7.P.3.** For purposes of federal law, determination of compliance and civil liability (including any more specific definition of SOU, the requirements for Dischargers to assert the SOU limitation of liability, and the manner of counting violations) shall be in accordance with USEPA's Memorandum Issuance of Guidance Interpreting Single Operational Upset (September 27, 1989).

**7.P.4.** For purposes of state law, determination of compliance and civil liability (including any more specific definition of SOU, the requirements for Dischargers to assert the SOU limitation of liability, and the manner of counting violations) shall be in

accordance with Water Code section 13385(f).

**7. Q. Total Residual Chlorine Effluent Limitations - Not Applicable**

**7. R. Significant Figures**

The Discharger shall report monitoring and calculation results with significant figures consistent with tabulated values in Table 4 (Effluent Limitations).

## ATTACHMENT A – DEFINITIONS

### **Arithmetic Mean ( $\mu$ )**

Also called the average, is the sum of measured values divided by the number of samples. For ambient water concentrations, the arithmetic mean is calculated as follows:

$$\text{Arithmetic mean } (\mu) = \frac{\sum x}{n}$$

where:  $\sum x$  is the sum of the measured ambient water concentrations, and  $n$  is the number of samples.

### **Average Monthly Effluent Limitation (AMEL)**

The highest allowable average of daily discharges over a calendar month, calculated as the sum of all daily discharges measured during a calendar month divided by the number of daily discharges measured during that month.

### **Average Weekly Effluent Limitation (AWEL)**

The highest allowable average of daily discharges over a calendar week (Sunday through Saturday), calculated as the sum of all daily discharges measured during a calendar week divided by the number of daily discharges measured during that week.

### **Bioaccumulative**

Those substances taken up by an organism from its surrounding medium through gill membranes, epithelial tissue, or from food and subsequently concentrated and retained in the body of the organism.

### **Carcinogenic**

Pollutants are substances that are known to cause cancer in living organisms.

### **Coefficient of Variation (CV)**

CV is a measure of the data variability and is calculated as the estimated standard deviation divided by the arithmetic mean of the observed values.

### **Daily Discharge**

Daily Discharge is defined as either: (1) the total mass of the constituent discharged over the calendar day (12:00 am through 11:59 pm) or any 24-hour period that reasonably represents a calendar day for purposes of sampling (as specified in the permit), for a constituent with limitations expressed in units of mass or; (2) the unweighted arithmetic mean measurement of the constituent over the day for a constituent with limitations expressed in other units of measurement (e.g., concentration).

The daily discharge may be determined by the analytical results of a composite sample taken over the course of one day (a calendar day or other 24-hour period defined as a day) or by the arithmetic mean of analytical results from one or more grab samples taken over the course of the day.

For composite sampling, if 1 day is defined as a 24-hour period other than a calendar day, the analytical result for the 24-hour period will be considered as the result for the calendar day in which the 24-hour period ends.

### **Detected, but Not Quantified (DNQ)**

DNQ are those sample results less than the RL, but greater than or equal to the laboratory's MDL. Sample results reported as DNQ are estimated concentrations.

### **Dilution Credit**

Dilution Credit is the amount of dilution granted to a discharge in the calculation of a water quality-based effluent limitation, based on the allowance of a specified mixing zone. It is calculated from the dilution ratio or determined through conducting a mixing zone study or modeling of the discharge and receiving water.

### **Effluent Concentration Allowance (ECA)**

ECA is a value derived from the water quality criterion/objective, dilution credit, and ambient background concentration that is used, in conjunction with the coefficient of variation for the effluent monitoring data, to calculate a long-term average (LTA) discharge concentration. The ECA has the same meaning as waste load allocation (WLA) as used in USEPA guidance (Technical Support Document For Water Quality-based Toxics Control, March 1991, second printing, EPA/505/2-90-001).

### **Enclosed Bays**

Enclosed Bays means indentations along the coast that enclose an area of oceanic water within distinct headlands or harbor works. Enclosed bays include all bays where the narrowest distance between the headlands or outermost harbor works is less than 75 percent of the greatest dimension of the enclosed portion of the bay. Enclosed bays include, but are not limited to, Humboldt Bay, Bodega Harbor, Tomales Bay, Drake's Estero, San Francisco Bay, Morro Bay, Los Angeles-Long Beach Harbor, Upper and Lower Newport Bay, Mission Bay, and San Diego Bay. Enclosed bays do not include inland surface waters or ocean waters.

### **Estimated Chemical Concentration**

The estimated chemical concentration that results from the confirmed detection of the substance by the analytical method below the ML value.

### **Estuaries**

Estuaries are waters, including coastal lagoons, located at the mouths of streams that serve as areas of mixing for fresh and ocean waters. Coastal lagoons and mouths of streams that are temporarily separated from the ocean by sandbars shall be considered estuaries. Estuarine waters shall be considered to extend from a bay or the open ocean to a point upstream where there is no significant mixing of fresh water and seawater. Estuarine waters included, but are not limited to, the Sacramento-San Joaquin Delta, as defined in Water Code section 12220, Suisun Bay, Carquinez Strait downstream to the Carquinez Bridge, and appropriate areas of the Smith, Mad, Eel, Noyo, Russian, Klamath, San Diego, and Otay rivers. Estuaries do not include inland surface waters or ocean waters.



### **Geometric Mean (GM)**

Geometric mean, is a measure of the central tendency of a data set that minimizes the effects of extreme values. The geometric mean used for determining compliance with bacterial standards is calculated with the following equation:

Geometric Mean =  $(C_1 \times C_2 \times \dots \times C_n)^{1/n}$  where n = the number of days samples were collected during the period, and C = the concentration of bacteria (CFU\*/100 mL) found on each day of sampling.

Effluent limitations for bacterial density are expressed in units of a Most Probable Number per 100 milliliters (MPN/100 ml). This calculation of geometric mean is also applicable and shall be used to determine compliance with bacterial effluent limitations.

### **Inland Surface Waters**

All surface waters of the state that do not include the ocean, enclosed bays, or estuaries.

### **Instantaneous Maximum Effluent Limitation**

The highest allowable value for any single grab sample or aliquot (i.e., each grab sample or aliquot is independently compared to the instantaneous maximum limitation).

### **Instantaneous Minimum Effluent Limitation**

The lowest allowable value for any single grab sample or aliquot (i.e., each grab sample or aliquot is independently compared to the instantaneous minimum limitation).

### **Maximum Daily Effluent Limitation (MDEL)**

The highest allowable daily discharge of a pollutant, over a calendar day (or 24-hour period). For pollutants with limitations expressed in units of mass, the daily discharge is calculated as the total mass of the pollutant discharged over the day. For pollutants with limitations expressed in other units of measurement, the daily discharge is calculated as the arithmetic mean measurement of the pollutant over the day.

### **Medium Monthly Effluent Limit (MMEL)**

For purposes of chronic aquatic toxicity, and MMEL is an effluent limit based on a maximum of three independent toxicity tests used to determine compliance with chronic toxicity effluent limits. Having two “fail” in toxicity tests in a single month is considered a violation of an the MMEL.

### **Median**

The middle measurement in a set of data. The median of a set of data is found by first arranging the measurements in order of magnitude (either increasing or decreasing order)

**If the number of measurements (n) is odd, then:**

$$\text{median} = \frac{X_{(n+1)}}{2}$$

**If n is even, then:**

$$\text{median} = \frac{X_{\frac{n}{2}} + X_{\frac{n}{2}+1}}{2}$$

(i.e., the midpoint between the (n/2 and ((n/2)+1))).

### **Method Detection Limit (MDL)**

MDL is the minimum concentration of a substance that can be reported with 99 percent confidence that the measured concentration is distinguishable from method blank results, as defined in 40 Code of Federal Regulations (CFR). part 136, Attachment B.

### **Minimum Level (ML)**

ML is the concentration at which the entire analytical system must give a recognizable signal and acceptable calibration point. The ML is the concentration in a sample that is equivalent to the concentration of the lowest calibration standard analyzed by a specific analytical procedure, assuming that all the method specified sample weights, volumes, and processing steps have been followed.

### **Mixing Zone**

Mixing Zone is a limited volume of receiving water that is allocated for mixing with a wastewater discharge where water quality criteria can be exceeded without causing adverse effects to the overall water body.

### **Not Detected (ND)**

Sample results which are less than the laboratory's MDL.

### **Persistent Pollutants**

Persistent pollutants are substances for which degradation or decomposition in the environment is nonexistent or very slow.

### **Pollutant Minimization Program (PMP)**

PMP means waste minimization and pollution prevention actions that include, but are not limited to, product substitution, waste stream recycling, alternative waste management methods, and education of the public and businesses. The goal of the PMP shall be to reduce all potential sources of a priority pollutant(s) through pollutant minimization (control) strategies, including pollution prevention measures as appropriate, to maintain the effluent concentration at or below the water quality-based effluent limitation. Pollution prevention measures may be particularly appropriate for persistent bioaccumulative priority pollutants where there is evidence that beneficial uses are being impacted. The Colorado River Basin Water Board may consider cost effectiveness when establishing the requirements of a PMP. The completion and implementation of a Pollution Prevention Plan, if required pursuant to Water Code section 13263.3(d), shall be considered to fulfill the PMP requirements.

### **Pollution Prevention**

Pollution Prevention means any action that causes a net reduction in the use or

generation of a hazardous substance or other pollutant that is discharged into water and includes, but is not limited to, input change, operational improvement, production process change, and product reformulation (as defined in Water Code section 13263.3). Pollution prevention does not include actions that merely shift a pollutant in wastewater from one environmental medium to another environmental medium, unless clear environmental benefits of such an approach are identified to the satisfaction of the State Water Resources Control Board (State Water Board) or Colorado River Basin Water Board.

### **Publicly Owned Treatment Works (POTWs)**

POTW means a treatment works as defined by Clean Water Act section 212, which is owned by a state or municipality (as defined by Clean Water Act section 502(4)). The term includes any devices and systems used in the storage, treatment, recycling and reclamation of municipal sewage or industrial wastes of a liquid nature. It also includes sewers, pipes, and other conveyances that convey wastewater to the treatment plant.

### **Reporting Level (RL)**

The RL is the ML (and its associated analytical method) chosen by the Discharger for reporting and compliance determination from the MLs included in this Order, including an additional factor if applicable as discussed herein. The MLs included in this Order correspond to approved analytical methods for reporting a sample result that are selected by the Colorado River Basin Water Board either from Appendix 4 of the SIP in accordance with section 2.4.2 of the SIP or established in accordance with section 2.4.3 of the SIP. The ML is based on the proper application of method-based analytical procedures for sample preparation and the absence of any matrix interferences. Other factors may be applied to the ML depending on the specific sample preparation steps employed. For example, the treatment typically applied in cases where there are matrix-effects is to dilute the sample or sample aliquot by a factor of ten. In such cases, this additional factor must be applied to the ML in the computation of the RL.

### **Source of Drinking Water**

Any water designated as municipal or domestic supply (MUN) in a Colorado River Basin Water Board Basin Plan.

### **Standard Deviation ( $\sigma$ )**

Standard Deviation is a measure of variability that is calculated as follows:

$$\text{Standard Deviation } (\sigma) = \frac{\sum(X-\mu)^2}{(n-1)^{0.5}}$$

where: x is the observed value;  $\mu$  is the arithmetic mean of the observed values; and n is the number of samples.

### **Statistical Threshold Value (STV)**

For the bacteria water quality objective, the statistical threshold value is a set value that approximates the 90th percentile of the water quality distribution of a bacterial population. Typically, (1) The data set is be ranked from low to high, ranking any ND concentrations lowest, followed by quantified values. (2) The number of sample results is then be multiplied by 90 percent then rounded up to the nearest whole number. (3)

The values in the data set are counted starting from lowest to highest until the number indicated in step (2) is reached. (4) To be compliant with the statistical threshold value, all sample results less than the point described in step 3 must be less than the STV.

**Toxicity Reduction Evaluation (TRE)**

TRE is a study conducted in a step-wise process designed to identify the causative agents of effluent or ambient toxicity, isolate the sources of toxicity, evaluate the effectiveness of toxicity control options, and then confirm the reduction in toxicity. The first steps of the TRE consist of the collection of data relevant to the toxicity, including additional toxicity testing, and an evaluation of facility operations and maintenance practices, and best management practices. A Toxicity Identification Evaluation (TIE) may be required as part of the TRE, if appropriate. (A TIE is a set of procedures to identify the specific chemical(s) responsible for toxicity. These procedures are performed in three phases (characterization, identification, and confirmation) using aquatic organism toxicity tests.)

**Test of Significant Toxicity (TST)**

A statistical approach used to analyze aquatic toxicity tests, as described in *National Pollutant Discharge Elimination System Test of Significant Toxicity Implementation Document* (EPA 833-R-10-003, 2010).

**ATTACHMENT B – MAP**

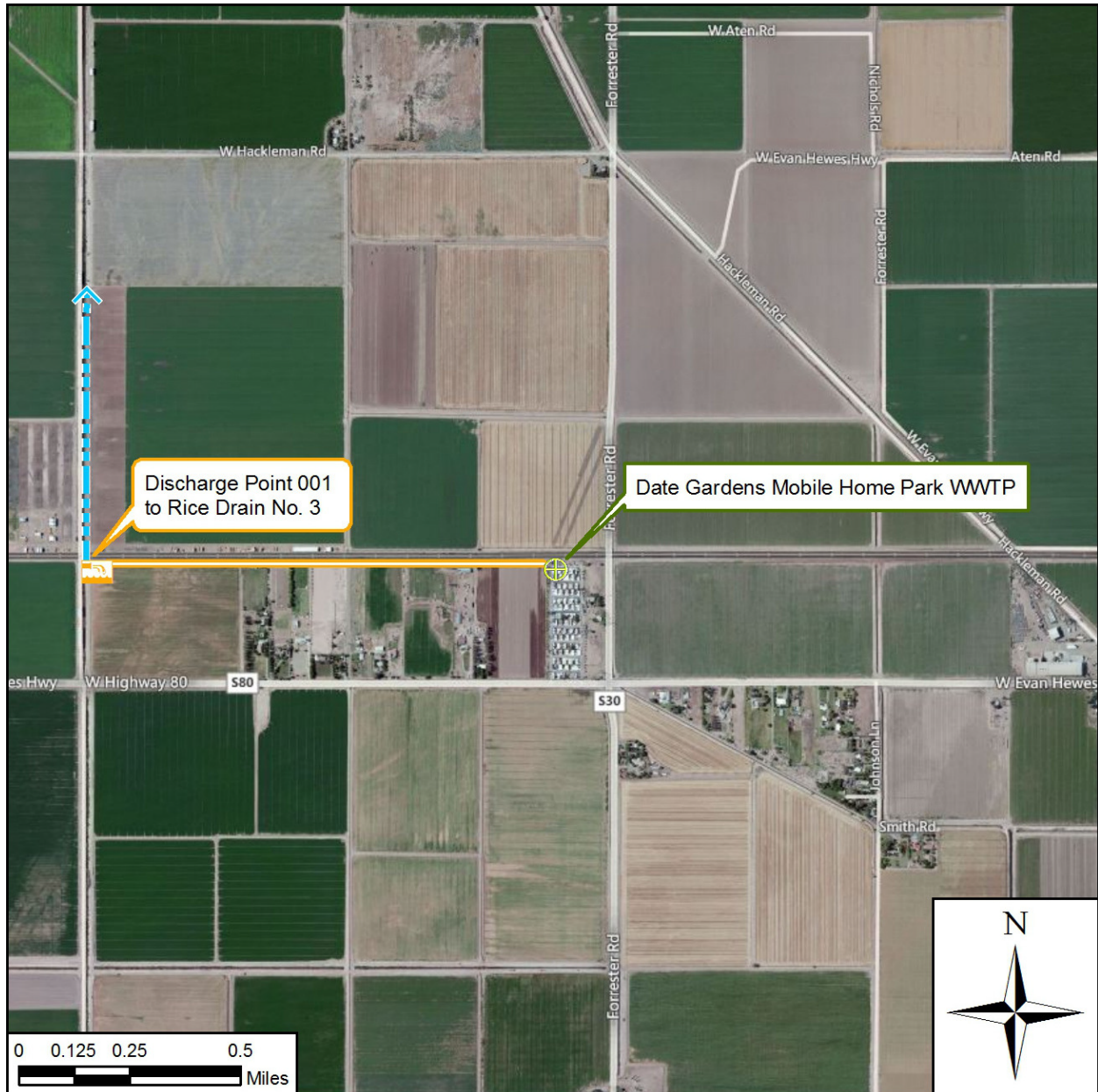

Date Gardens Asset Partners, L.P.  
Date Gardens Mobile Home Park Wastewater Treatment Plant  
West of El Centro - Imperial County  
Facility Location – SW ¼ of Section 34, T15S, R13E, SBB&M  
Discharge to Rice Drain No. 3 - 32°47' 58" N; 115°38' 15" W

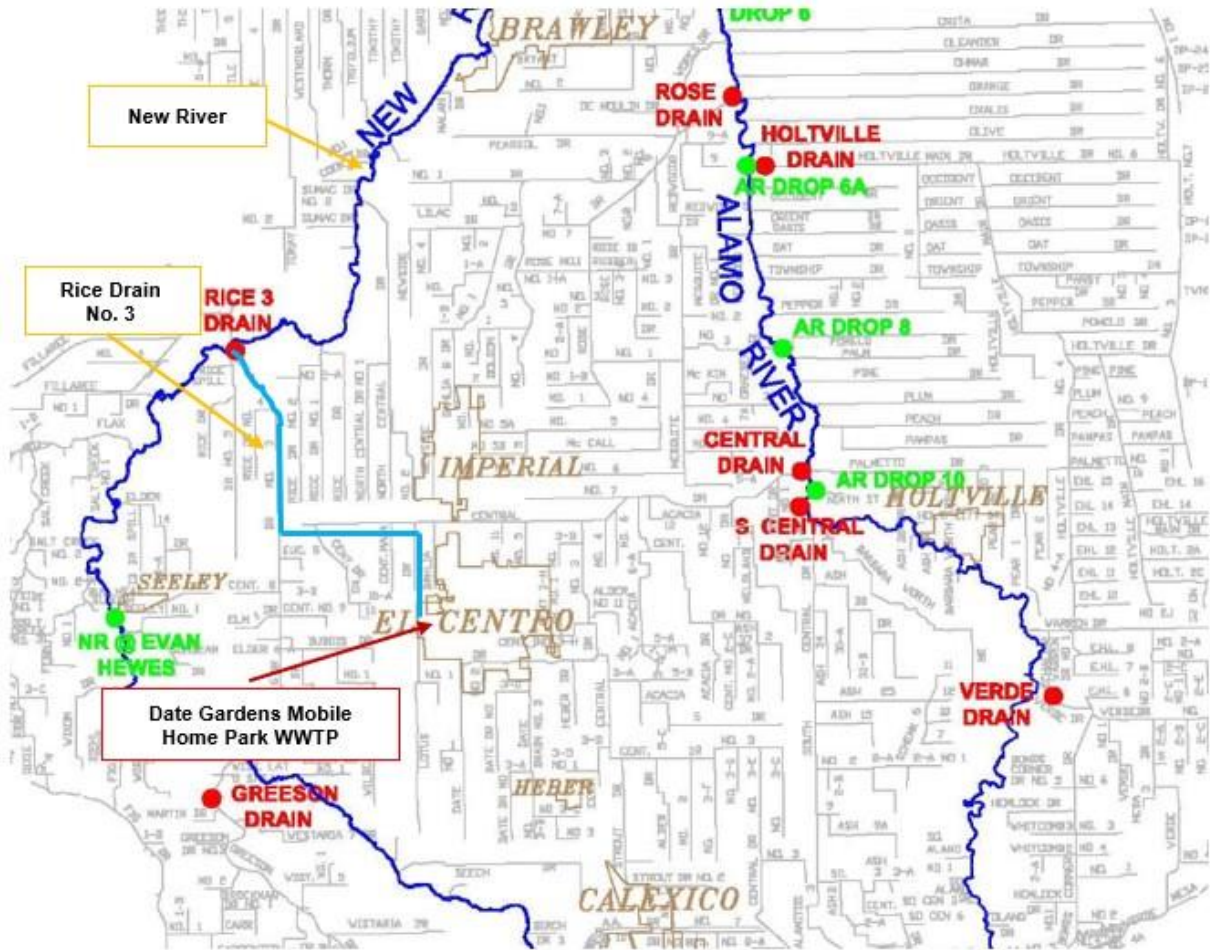

Date Gardens Mobile Home Park Wastewater Treatment Plant

**ATTACHMENT C – FLOW SCHEMATIC**

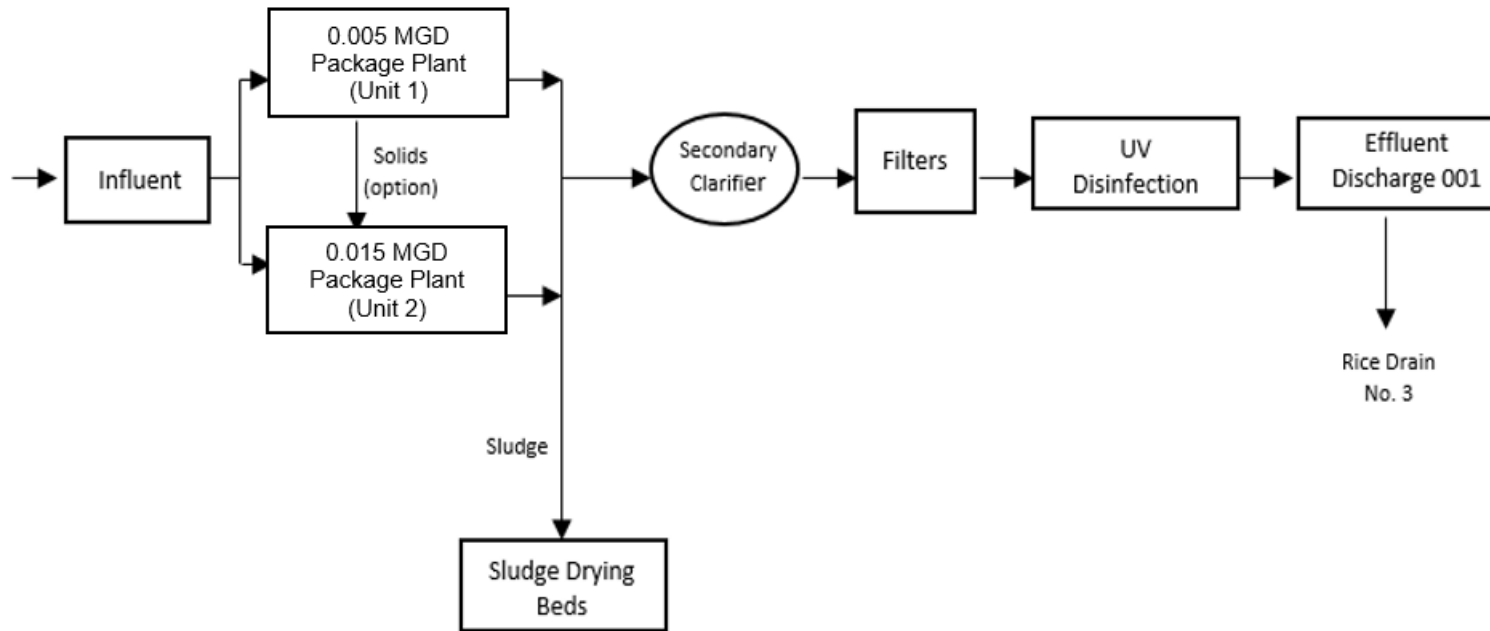



## **ATTACHMENT D – STANDARD PROVISIONS**

### **1. STANDARD PROVISIONS – PERMIT COMPLIANCE**

#### **1.A. Duty to Comply**

**1.A.1.** The Discharger must comply with all of the terms, requirements, and conditions of this Order. Any noncompliance constitutes a violation of the Clean Water Act and the California Water Code and is grounds for enforcement action; permit termination, revocation and reissuance, or modification; denial of a permit renewal application; or a combination thereof. (40 Code of Federal Regulations (C.F.R.) § 122.41(a); Wat. Code, §§ 13261, 13263, 13265, 13268, 13000, 13001, 13304, 13350, 13385.)

**1.A.2.** The Discharger shall comply with effluent standards or prohibitions established under section 307(a) of the Clean Water Act for toxic pollutants within the time provided in the regulations that establish these standards or prohibitions, even if this Order has not yet been modified to incorporate the requirement. (40 C.F.R. § 122.41(a)(1).)

#### **1.B. Need to Halt or Reduce Activity Not a Defense**

It shall not be a defense for a Discharger in an enforcement action that it would have been necessary to halt or reduce the permitted activity in order to maintain compliance with the conditions of this Order. (40 C.F.R. § 122.41(c).)

#### **1.C. Duty to Mitigate**

The Discharger shall take all reasonable steps to minimize or prevent any discharge in violation of this Order that has a reasonable likelihood of adversely affecting human health or the environment. (40 C.F.R. § 122.41(d).)

#### **1.D. Proper Operation and Maintenance**

The Discharger shall at all times properly operate and maintain all facilities and systems of treatment and control (and related appurtenances) which are installed or used by the Discharger to achieve compliance with the conditions of this Order. Proper operation and maintenance also includes adequate laboratory controls and appropriate quality assurance procedures. This provision requires the operation of backup or auxiliary facilities or similar systems that are installed by a Discharger only when necessary to achieve compliance with the conditions of this Order. (40 C.F.R. § 122.41(e).)

#### **1.E. Property Rights**

**1.E.1.** This Order does not convey any property rights of any sort or any exclusive privileges. (40 C.F.R. § 122.41(g).)

**1.E.2.** The issuance of this Order does not authorize any injury to persons or property or invasion of other private rights, or any infringement of state or local law or regulations. (40 C.F.R. § 122.5(c).)



## 1.F. Inspection and Entry

The Discharger shall allow the Colorado River Basin Water Board, State Water Board, USEPA, and/or their authorized representatives (including an authorized contractor acting as their representative), upon the presentation of credentials and other documents, as may be required by law, to (33 U.S.C. § 1318(a)(4)(B); 40 C.F.R. § 122.41(i); Wat. Code, §§ 13267, 13383):

- 1.F.1. Enter upon the Discharger's premises where a regulated facility or activity is located or conducted, or where records are kept under the conditions of this Order (33 U.S.C. § 1318(a)(4)(B)(i); 40 C.F.R. § 122.41(i)(1); Wat. Code, §§ 13267, 13383);
- 1.F.2. Have access to and copy, at reasonable times, any records that must be kept under the conditions of this Order (33 U.S.C. § 1318(a)(4)(B)(ii); 40 C.F.R. § 122.41(i)(2); Wat. Code, §§ 13267, 13383);
- 1.F.3. Inspect and photograph, at reasonable times, any facilities, equipment (including monitoring and control equipment), practices, or operations regulated or required under this Order (33 U.S.C. § 1318(a)(4)(B)(ii); 40 C.F.R. § 122.41(i)(3); Wat. Code, §§ 13267, 13383); and
- 1.F.4. Sample or monitor, at reasonable times, for the purposes of assuring Order compliance or as otherwise authorized by the Clean Water Act or the Water Code, any substances or parameters at any location. (33 U.S.C. § 1318(a)(4)(B); 40 C.F.R. § 122.41(i)(4); Wat. Code, §§ 13267, 13383.)

## 1.G. Bypass

### 1.G.1. Definitions

- 1.G.1.a. "Bypass" means the intentional diversion of waste streams from any portion of a treatment facility. (40 C.F.R. § 122.41(m)(1)(i).)
- 1.G.1.b. "Severe property damage" means substantial physical damage to property, damage to the treatment facilities, which causes them to become inoperable, or substantial and permanent loss of natural resources that can reasonably be expected to occur in the absence of a bypass. Severe property damage does not mean economic loss caused by delays in production. (40 C.F.R. § 122.41(m)(1)(ii).)

**1.G.2. Bypass not exceeding limitations.** The Discharger may allow any bypass to occur which does not cause exceedances of effluent limitations, but only if it is for essential maintenance to assure efficient operation. These bypasses are not subject to the provisions listed in Standard Provisions – Permit Compliance 1.7.3, 1.7.4, and 1.7.5 below. (40 C.F.R. § 122.41(m)(2).)

**1.G.3. Prohibition of bypass.** Bypass is prohibited, and the Colorado River Basin Water Board may take enforcement action against a Discharger for bypass, unless (40 C.F.R. § 122.41(m)(4)(i)):

- 1.G.3.a.** Bypass was unavoidable to prevent loss of life, personal injury, or severe property damage (40 C.F.R. § 122.41(m)(4)(i)(A));
- 1.G.3.b.** There were no feasible alternatives to the bypass, such as the use of auxiliary treatment facilities, retention of untreated wastes, or maintenance during normal periods of equipment downtime. This condition is not satisfied if adequate back up equipment should have been installed in the exercise of reasonable engineering judgment to prevent a bypass that occurred during normal periods of equipment downtime or preventive maintenance (40 C.F.R. § 122.41(m)(4)(i)(B)); and
- 1.G.3.c.** The Discharger submitted notice to the Colorado River Basin Water Boards required under Standard Provisions – Permit Compliance 1.7.5 below. (40 C.F.R. § 122.41(m)(4)(i)(C).)
- 1.G.4.** The Colorado River Basin Water Board may approve an anticipated bypass, after considering its adverse effects, if the Colorado River Basin Water Board determines that it will meet the three conditions listed in Standard Provisions – Permit Compliance 1.7.3 above. (40 C.F.R. § 122.41(m)(4)(ii).)

#### **1.G.5. Notice**

- 1.G.5.a. Anticipated bypass.** If the Discharger knows in advance of the need for a bypass, it shall submit a notice, if possible at least 10 days before the date of the bypass. As of December 21, 2020, all notices must be submitted electronically by the Discharger to the initial recipient, as defined in 40 C.F.R. section 127.2(b), in compliance with this section and 40 C.F.R. part 3 (including, in all cases, subpart D of part 3), section 122.22, and 40 C.F.R. part 127. Part 127 is not intended to undo existing requirements for electronic reporting. Prior to this date, and independent of part 127, the Discharger may be required to report electronically if specified by a particular permit or if required to do so by state law. (40 C.F.R. § 122.41(m)(3)(i).)
- 1.G.5.b. Unanticipated bypass.** The Discharger shall submit notice of an unanticipated bypass as required in Standard Provisions - Reporting 5.5 below (24-hour notice). As of December 21, 2020, all notices must be submitted electronically by the Discharger to the initial recipient, as defined in 40 C.F.R. section 127.2(b), in compliance with this section and 40 C.F.R. part 3 (including, in all cases, subpart D of part 3), section 122.22, and 40 C.F.R. part 127. Part 127 is not intended to undo existing requirements for electronic reporting. Prior to this date, and independent of part 127, the Discharger may be required to report electronically if specified by a particular permit or if required to do so by state law. (40 C.F.R. § 122.41(m)(3)(ii).)

#### **1.H. Upset**

Upset means an exceptional incident in which there is unintentional and temporary noncompliance with technology-based permit effluent limitations because of factors beyond the reasonable control of the Discharger. An upset does not include noncompliance to the extent caused by operational error, improperly designed

treatment facilities, inadequate treatment facilities, lack of preventive maintenance, or careless or improper operation. (40 C.F.R. § 122.41(n)(1).)

**1.H.1. Effect of an upset.** An upset constitutes an affirmative defense to an action brought for noncompliance with such technology-based permit effluent limitations if the requirements of Standard Provisions – Permit Compliance 1.H.2 below are met. No determination made during administrative review of claims that noncompliance was caused by upset, and before an action for noncompliance, is final administrative action subject to judicial review. (40 C.F.R. § 122.41(n)(2).)

**1.H.2 Conditions necessary for a demonstration of upset.** A Discharger who wishes to establish the affirmative defense of upset shall demonstrate, through properly signed, contemporaneous operating logs or other relevant evidence that (40 C.F.R. § 122.41(n)(3)):

**1.H.2.a.** An upset occurred and that the Discharger can identify the cause(s) of the upset (40 C.F.R. § 122.41(n)(3)(i));

**1.H.2.b.** The permitted facility was, at the time, being properly operated (40 C.F.R. § 122.41(n)(3)(ii));

**1.H.2.c.** The Discharger submitted notice of the upset as required in Standard Provisions – Reporting 5.E.2.b below (24-hour notice) (40 C.F.R. § 122.41(n)(3)(iii)); and

**1.H.2.d.** The Discharger complied with any remedial measures required under Standard Provisions – Permit Compliance 1.C above. (40 C.F.R. § 122.41(n)(3)(iv).)

**1.H.3. Burden of proof.** In any enforcement proceeding, the Discharger seeking to establish the occurrence of an upset has the burden of proof. (40 C.F.R. § 122.41(n)(4).)

## **2. STANDARD PROVISIONS – PERMIT ACTION**

### **2.A. General**

This Order may be modified, revoked and reissued, or terminated for cause. The filing of a request by the Discharger for modification, revocation and reissuance, or termination, or a notification of planned changes or anticipated noncompliance does not stay any Order condition. (40 C.F.R. § 122.41(f).)

### **2.B. Duty to Reapply**

If the Discharger wishes to continue an activity regulated by this Order after the expiration date of this Order, the Discharger must apply for and obtain a new permit. (40 C.F.R. § 122.41(b).)

### **2.C. Transfers**

This Order is not transferable to any person except after notice to the Colorado River Basin Water Board. The Colorado River Basin Water Board may require modification or revocation and reissuance of the Order to change the name of the

Discharger and incorporate such other requirements as may be necessary under the Clean Water Act and the Water Code. (40 C.F.R. §§ 122.41(l)(3), 122.61.)

### **3. STANDARD PROVISIONS – MONITORING**

- 3.A.** Samples and measurements taken for the purpose of monitoring shall be representative of the monitored activity. (40 C.F.R. § 122.41(j)(1).)
- 3.B.** Monitoring must be conducted according to test procedures approved under 40 C.F.R. part 136 for the analyses of pollutants unless another method is required under 40 C.F.R. chapter 1, subchapter N. Monitoring must be conducted according to sufficiently sensitive test methods approved under 40 C.F.R. part 136 for the analysis of pollutants or pollutant parameters or as required under 40 C.F.R. chapter 1, subchapter N. For the purposes of this paragraph, a method is sufficiently sensitive when:
- 3.B.1.** The method minimum level (ML) is at or below the level of the most stringent effluent limitation established in the permit for the measured pollutant or pollutant parameter, and either the method ML is at or below the level of the most stringent applicable water quality criterion for the measured pollutant or pollutant parameter or the method ML is above the applicable water quality criterion but the amount of the pollutant or pollutant parameter in the facility's discharge is high enough that the method detects and quantifies the level of the pollutant or pollutant parameter in the discharge; or
- 3.B.2.** The method has the lowest ML of the analytical methods approved under 40 C.F.R. part 136 or required under 40 C.F.R. chapter 1, subchapter N for the measured pollutant or pollutant parameter. In the case of pollutants or pollutant parameters for which there are no approved methods under 40 C.F.R. part 136, or otherwise required under 40 C.F.R. chapter 1, subchapter N, monitoring must be conducted according to a test procedure specified in this Order for such pollutants or pollutant parameters. (40 C.F.R. §§ 122.21(e)(3), 122.41(j)(4), 122.44(i)(1)(iv).)

### **4. STANDARD PROVISIONS – RECORDS**

- 4.A.** The Discharger shall retain records of all monitoring information, including all calibration and maintenance records and all original strip chart recordings for continuous monitoring instrumentation, copies of all reports required by this Order, and records of all data used to complete the application for this Order, for a period of at least three (3) years from the date of the sample, measurement, report or application. This period may be extended by request of the Colorado River Basin Water Board Executive Officer at any time. (40 C.F.R. § 122.41(j)(2).)
- 4.B.** Records of monitoring information shall include:
- 4.B.1.** The date, exact place, and time of sampling or measurements (40 C.F.R. § 122.41(j)(3)(i));

- 4.B.2. The individual(s) who performed the sampling or measurements (40 C.F.R. § 122.41(j)(3)(ii));
  - 4.B.3. The date(s) analyses were performed (40 C.F.R. § 122.41(j)(3)(iii));
  - 4.B.4. The individual(s) who performed the analyses (40 C.F.R. § 122.41(j)(3)(iv));
  - 4.B.5. The analytical techniques or methods used (40 C.F.R. § 122.41(j)(3)(v)); and
  - 4.B.6. The results of such analyses. (40 C.F.R. § 122.41(j)(3)(vi).)
- 4.C. Claims of confidentiality for the following information will be denied (40 C.F.R. § 122.7(b)):
- 4.C.1. The name and address of any permit applicant or Discharger (40 C.F.R. § 122.7(b)(1)); and
  - 4.C.2. Permit applications and attachments, permits and effluent data. (40 C.F.R. § 122.7(b)(2).)

## **5. STANDARD PROVISIONS – REPORTING**

### **5.A. Duty to Provide Information**

The Discharger shall furnish to the Colorado River Basin Water Board, State Water Board, or USEPA within a reasonable time, any information which the Colorado River Basin Water Board, State Water Board, or USEPA may request to determine whether cause exists for modifying, revoking and reissuing, or terminating this Order or to determine compliance with this Order. Upon request, the Discharger shall also furnish to the Colorado River Basin Water Board, State Water Board, or USEPA copies of records required to be kept by this Order. (40 C.F.R. § 122.41(h); Wat. Code, §§ 13267, 13383.)

### **5.B. Signatory and Certification Requirements**

- 5.B.1. All applications, reports, or information submitted to the Colorado River Basin Water Board, State Water Board, and/or USEPA shall be signed and certified in accordance with Standard Provisions – Reporting 5.2.2, 5.2.3, 5.2.4, 5.2.5, and 5.2.6 below. (40 C.F.R. § 122.41(k).)
- 5.B.2. All permit applications shall be signed by a responsible corporate officer. For the purpose of this section, a responsible corporate officer means: (i) A president, secretary, treasurer, or vice-president of the corporation in charge of a principal business function, or any other person who performs similar policy- or decision-making functions for the corporation, or (ii) the manager of one or more manufacturing, production, or operating facilities, provided, the manager is authorized to make management decisions which govern the operation of the regulated facility including having the explicit or implicit duty of making major capital investment recommendations, and initiating and directing other comprehensive measures to assure long term environmental compliance with environmental laws and regulations; the manager can ensure that the necessary systems are established or actions taken to gather complete and accurate

information for permit application requirements; and where authority to sign documents has been assigned or delegated to the manager in accordance with corporate procedures. (40 C.F.R. § 122.22(a)(1).)

- 5.B.2.a.** All permit applications shall be signed by a general partner or the proprietor, respectively. (40 C.F.R. § 122.22(a)(2).)
- 5.B.2.b.** All permit applications shall be signed by either a principal executive officer or ranking elected official. For purposes of this provision, a principal executive officer of a federal agency includes: (i) the chief executive officer of the agency, or (ii) a senior executive officer having responsibility for the overall operations of a principal geographic unit of the agency (e.g., Regional Administrators of USEPA). (40 C.F.R. § 122.22(a)(3).)
- 5.B.3.** All reports required by this Order and other information requested by the Colorado River Basin Water Board, State Water Board, or USEPA shall be signed by a person described in Standard Provisions – Reporting 5.B.2 above, or by a duly authorized representative of that person. A person is a duly authorized representative only if:
- 5.B.3.a.** The authorization is made in writing by a person described in Standard Provisions – Reporting 5.B.2 above (40 C.F.R. § 122.22(b)(1));
- 5.B.3.b.** The authorization specifies either an individual or a position having responsibility for the overall operation of the regulated facility or activity such as the position of plant manager, operator of a well or a well field, superintendent, position of equivalent responsibility, or an individual or position having overall responsibility for environmental matters for the company. (A duly authorized representative may thus be either a named individual or any individual occupying a named position.) (40 C.F.R. § 122.22(b)(2)); and
- 5.B.3.c.** The written authorization is submitted to the Colorado River Basin Water Board and State Water Board. (40 C.F.R. § 122.22(b)(3).)
- 5.B.4.** If an authorization under Standard Provisions – Reporting 5.B.3 above is no longer accurate because a different individual or position has responsibility for the overall operation of the facility, a new authorization satisfying the requirements of Standard Provisions – Reporting 5.B.3 above must be submitted to the Colorado River Basin Water Board and State Water Board prior to or together with any reports, information, or applications, to be signed by an authorized representative. (40 C.F.R. § 122.22(c).)
- 5.B.5.** Any person signing a document under Standard Provisions – Reporting 5.B.2 or 5.B.3 above shall make the following certification:

“I certify under penalty of law that this document and all attachments were prepared under my direction or supervision in accordance with a system designed to assure that qualified personnel properly gather and evaluate the information submitted. Based on my inquiry of the person or persons who manage the system or those persons directly responsible for gathering the information, the information submitted is, to the best of my knowledge and belief, true, accurate,

and complete. I am aware that there are significant penalties for submitting false information, including the possibility of fine and imprisonment for knowing violations.” (40 C.F.R. § 122.22(d).)

- 5.B.6.** Any person providing the electronic signature for documents described in Standard Provisions – 5.2.1, 5.2.2, or 5.2.3 that are submitted electronically shall meet all relevant requirements of Standard Provisions – Reporting 5.2 and shall ensure that all relevant requirements of 40 C.F.R. part 3 (Cross-Media Electronic Reporting) and 40 C.F.R. part 127 (NPDES Electronic Reporting Requirements) are met for that submission. (40 C.F.R § 122.22(e).)

### **5.C. Monitoring Reports**

- 5.C.1.** Monitoring results shall be reported at the intervals specified in the Monitoring and Reporting Program (Attachment E) in this Order. (40 C.F.R. § 122.41(l)(4).)
- 5.C.2.** Monitoring results must be reported on a Discharge Monitoring Report (DMR) form or forms provided or specified by the Colorado River Basin Water Board or State Water Board. As of December 21, 2016, all reports and forms must be submitted electronically to the initial recipient defined in Standard Provisions – Reporting 5.10 and comply with 40 C.F.R. part 3, 40 C.F.R. section 122.22, and 40 C.F.R. part 127. (40 C.F.R. § 122.41(l)(4)(i).)
- 5.C.3.** If the Discharger monitors any pollutant more frequently than required by this Order using test procedures approved under 40 C.F.R. part 136, or another method required for an industry-specific waste stream under 40 C.F.R. chapter 1, subchapter N, the results of such monitoring shall be included in the calculation and reporting of the data submitted in the DMR or reporting form specified by the Colorado River Basin Water Board or State Water Board. (40 C.F.R. § 122.41(l)(4)(ii).)
- 5.C.4.** Calculations for all limitations, which require averaging of measurements, shall utilize an arithmetic mean unless otherwise specified in this Order. (40 C.F.R. § 122.41(l)(4)(iii).)

### **5.D. Compliance Schedules**

Reports of compliance or noncompliance with, or any progress reports on, interim and final requirements contained in any compliance schedule of this Order, shall be submitted no later than 14 days following each schedule date. (40 C.F.R. § 122.41(l)(5).)

### **5.E. Twenty-Four Hour Reporting**

- 5.E.1.** The Discharger shall report any noncompliance which may endanger health or the environment. Any information shall be provided orally within 24 hours from the time the Discharger becomes aware of the circumstances. A report shall also be provided within five (5) days of the time the Discharger becomes aware of the circumstances. The report shall contain a description of the noncompliance and its cause; the period of noncompliance, including exact dates and times, and if

the noncompliance has not been corrected, the anticipated time it is expected to continue; and steps taken or planned to reduce, eliminate, and prevent reoccurrence of the noncompliance.

For noncompliance events related to combined sewer overflows, sanitary sewer overflows, or bypass events, these reports must include the data described above (with the exception of time of discovery) as well as the type of event (i.e., combined sewer overflow, sanitary sewer overflow, or bypass event), type of overflow structure (e.g., manhole, combined sewer overflow outfall), discharge volume untreated by the treatment works treating domestic sewage, types of human health and environmental impacts of the event, and whether the noncompliance was related to wet weather.

As of December 21, 2020, all reports related to combined sewer overflows, sanitary sewer overflows, or bypass events must be submitted to the Colorado River Basin Water Board and must be submitted electronically to the initial recipient defined in Standard Provisions – Reporting 5.10 The reports shall comply with 40 C.F.R. part 3, 40 C.F.R. section 122.22, and 40 C.F.R. part 127. The Colorado River Basin Water Board may also require the Discharger to electronically submit reports not related to combined sewer overflows, sanitary sewer overflows, or bypass events under this section. (40 C.F.R. § 122.41(l)(6)(i).)

- 5.E.2.** The following shall be included as information that must be reported within 24 hours:
- 5.E.2.a.** Any unanticipated bypass that exceeds any effluent limitation in this Order. (40 C.F.R. § 122.41(l)(6)(ii)(A).)
- 5.E.2.b.** Any upset that exceeds any effluent limitation in this Order. (40 C.F.R. § 122.41(l)(6)(ii)(B).)
- 5.E.3.** The Colorado River Basin Water Board may waive the above required written report on a case-by-case basis if an oral report has been received within 24 hours. (40 C.F.R. § 122.41(l)(6)(ii)(B).)

## **5.F. Planned Changes**

The Discharger shall give notice to the Colorado River Basin Water Board as soon as possible of any planned physical alterations or additions to the permitted facility. Notice is required under this provision only when (40 C.F.R. § 122.41(l)(1)):

- 5.F.1.** The alteration or addition to a permitted facility may meet one of the criteria for determining whether a facility is a new source in section 122.29(b) (40 C.F.R. § 122.41(l)(1)(i)); or
- 5.F.2.** The alteration or addition could significantly change the nature or increase the quantity of pollutants discharged. This notification applies to pollutants that are not subject to effluent limitations in this Order. (40 C.F.R. § 122.41(l)(1)(ii).); or
- 5.F.3.** The alteration or addition could significantly change the nature or increase the quantity of pollutants discharged. This notification applies to pollutants that are



subject neither to effluent limitations in this Order nor to notification requirements under section 122.42(a)(1) (see Additional Provisions—Notification Levels 7.1.1). (40 C.F.R. § 122.41(l)(1)(ii).)

### **5.G. Anticipated Noncompliance**

The Discharger shall give advance notice to the Colorado River Basin Water Board of any planned changes in the permitted facility or activity that may result in noncompliance with this Order's requirements. (40 C.F.R. § 122.41(l)(2).)

### **5.H. Other Noncompliance**

The Discharger shall report all instances of noncompliance not reported under Standard Provisions – Reporting 5.3, 5.4, and 5.5 above at the time monitoring reports are submitted. The reports shall contain the information listed in Standard Provision – Reporting 5.5 above. For noncompliance events related to combined sewer overflows, sanitary sewer overflows, or bypass events, these reports shall contain the information described in Standard Provision – Reporting 5.5 and the applicable required data in appendix A to 40 C.F.R. part 127. The Colorado River Basin Water Board may also require the Discharger to electronically submit reports not related to combined sewer overflows, sanitary sewer overflows, or bypass events under this section. (40 C.F.R. § 122.41(l)(7).)

### **5.I Other Information**

When the Discharger becomes aware that it failed to submit any relevant facts in a permit application or submitted incorrect information in a permit application or in any report to the Colorado River Basin Water Board, State Water Board, or USEPA, the Discharger shall promptly submit such facts or information. (40 C.F.R. § 122.41(l)(8).)

### **5.J. Identification of the Initial Recipient for Electronic Reporting Data**

The owner, operator, or the duly authorized representative is required to electronically submit NPDES information specified in appendix A to 40 C.F.R. part 127 to the initial recipient defined in 40 C.F.R. section 127.2(b). USEPA will identify and publish the list of initial recipients on its website and in the Federal Register, by state and by NPDES data group [see 40 C.F.R. section 127.2(c)]. USEPA will update and maintain this listing. (40 C.F.R. § 122.41(l)(9).)

## **6. STANDARD PROVISIONS – ENFORCEMENT**

**6.A.** The Colorado River Basin Water Board is authorized to enforce the terms of this permit under several provisions of the Water Code, including, but not limited to, sections 13268, 13385, 13386, and 13387.

**7. ADDITIONAL PROVISIONS – NOTIFICATION LEVELS**

**7.A. Non-Municipal Facilities – Not Applicable**

**7.B Publicly Owned Treatment Works (POTWs) - Not Applicable**

**ATTACHMENT E – MONITORING AND REPORTING PROGRAM**

**TABLE OF CONTENTS**

1. GENERAL MONITORING PROVISIONS.....	3
1.A. Sample Volume and Monitoring Locations.....	3
1.B. Instrumentation and Calibration.....	3
1.C. Laboratory Certification.....	3
1.D. Monitoring Test Procedures.....	3
1.E. General Analytical Testing Methods.....	4
1.F. Minimum Levels (ML) and Analytical Method Selection.....	4
1.G. Analytical Testing Methods for Metals.....	5
1.H. Quality Assurance Plan (QAP).....	5
1.I. Failure of Continuous Monitoring Instruments/Devices.....	6
1.J. Reporting Intervals.....	6
1.K. Non-operation of Facility and/or No Discharge.....	6
1.L. Electronic Self-Monitoring Reports (eSMRs).....	6
2. MONITORING LOCATIONS.....	6
3. INFLUENT MONITORING REQUIREMENTS.....	7
3.A. Monitoring Location INF-001.....	7
4. EFFLUENT MONITORING REQUIREMENTS.....	7
4.A. Monitoring Location EFF-001.....	7
5. WHOLE EFFLUENT TOXICITY TESTING REQUIREMENTS.....	9
5.A. Chronic Toxicity Testing.....	9
5.B. Toxicity Reduction Evaluation (TRE) Process.....	14
5.C. Reporting of Toxicity Monitoring Results.....	16
6. LAND DISCHARGE MONITORING REQUIREMENTS - Not Applicable.....	17
7. RECYCLING MONITORING REQUIREMENTS - Not Applicable.....	17
8. RECEIVING WATER MONITORING REQUIREMENTS.....	17
8.A. Monitoring Location RSW-001.....	17
8.B. Monitoring Location RSW-002.....	18
8.C. Visual Monitoring.....	18
9. OTHER MONITORING REQUIREMENTS - Not Applicable.....	19
10. REPORTING REQUIREMENTS.....	19
10.A. General Monitoring and Reporting Requirements.....	19
10.B. Electronic Self-Monitoring Reports (eSMRs).....	19
10.C. Discharge Monitoring Reports (DMRs).....	22
10.D. Other Reports.....	23

**TABLE OF TABLES**

Table E-1. Monitoring Station Locations.....	6
Table E-2. Influent Monitoring.....	7
Table E-3. Effluent Monitoring (EFF-001).....	8
Table E-4. Whole Effluent Toxicity Test Species.....	13
Table E-5. Example of Screening Table for Chronic Test.....	14
Table E-6. TAC Specified in EPA/821-R-02-013.....	15

Table E-7. Receiving Water Monitoring Requirements (RSW-001)..... 17  
Table E-8. Receiving Water Monitoring Requirements (RSW-002)..... 2  
Table E-9. Monitoring Periods and Reporting Schedule..... 24  
Table E-10. Operations and Maintenance Report ..... 27

## ATTACHMENT E – MONITORING AND REPORTING PROGRAM

Section 308 of the federal Clean Water Act and 40 Code of Federal Regulations (40 C.F.R.) sections 122.41(h), (j)-(l), 122.44(i), and 122.48 require that all NPDES permits specify monitoring and reporting requirements. Water Code sections 13267 and 13383 also authorize the Colorado River Basin Water Board to establish monitoring, inspection, entry, reporting, and recordkeeping requirements. This MRP establishes monitoring, reporting, and recordkeeping requirements that implement the federal and California laws and/or regulations.

### 1. GENERAL MONITORING PROVISIONS

**1.A. Sample Volume and Monitoring Locations.** Samples and measurements taken as required herein shall be representative of the volume and nature of the monitored discharge. All samples shall be taken at the monitoring locations specified below and, unless otherwise specified, before the monitored flow joins or is diluted by any other waste stream, body of water, or substance. Monitoring locations shall not be changed without notification to and the approval of the Colorado River Basin Water Board.

**1.B. Instrumentation and Calibration.** Appropriate flow measurement devices and methods consistent with accepted scientific practices shall be selected and used to ensure the accuracy and reliability of measurements of the volume of monitored discharges. The devices shall be installed, calibrated and maintained to ensure that the accuracy of the measurements is consistent with the accepted capability of that type of device. All flow measurement devices shall be calibrated at least once per year or more frequently as per the factory stipulated requirements, to ensure continued accuracy of the devices. Devices selected shall be capable of measuring flows with a maximum deviation of less than  $\pm 10$  percent from true discharge rates throughout the range of expected discharge volumes.

**1.C. Laboratory Certification.** All analyses shall be conducted at a laboratory certified for such analyses by Environmental Laboratory Accreditation Program (ELAP) through the State Water Board, Division of Drinking Water (DDW) in accordance with Water Code section 13176, and must include quality assurance/quality control data with their reports. A copy of the laboratory certification shall be provided in the Annual Report due to the Regional Water Board each time a new certification and/or renewal of the certification is obtained from ELAP.

**1.D. Monitoring Test Procedures.** The collection, preservation and holding times of all samples shall be in accordance with the test procedures under 40 C.F.R. part 136 (amended May 18, 2012) *Guidelines Establishing Test Procedures for the Analysis of Pollutants*, promulgated by the United States Environmental Protection Agency (USEPA), unless otherwise specified in this MRP. In addition, the Colorado River Basin Water Board and/or USEPA, at their discretion, may specify test methods that are more sensitive than those specified in 40 C.F.R part 136.

**1.E. General Analytical Testing Methods.** The Discharger must utilize analytical methods as follows:

- 1.E.1. A test procedure listed in 40 C.F.R. section 136.3; or
- 1.E.2. An alternative test procedure approved by USEPA as provided in 40 C.F.R. sections 136.4 or 136.5; or
- 1.E.3. A test procedure listed in 40 C.F.R. part 136, with modifications allowed by USEPA as provided in 40 C.F.R. section 136.6.

Guidance on procedures for approval of alternative and new test procedures can be obtained from the following references: *Protocol for EPA Approval of Alternative Test Procedures for Organic and Inorganic Analytes in Wastewater and Drinking Water* (EPA 821-B-98-002, March 1999); and *Protocol for EPA Approval of New Methods for Organic and Inorganic Analytes in Wastewater and Drinking Water* (EPA 821-B-98-003, March 1999).

**1.F. Minimum Levels (ML) and Analytical Method Selection.** USEPA published regulations for the Sufficiently Sensitive Methods Rule (SSM Rule), which became effective September 18, 2015. When more than one test procedure is approved under 40 CFR part 136 for the analysis of a pollutant or pollutant parameter, the test procedure must be sufficiently sensitive as defined at 40 C.F.R. sections 122.21(e)(3) and 122.44(i)(1)(iv). A USEPA-approved analytical method is sufficiently sensitive where:

- a. The ML is at or below both the level of the applicable water quality criterion/objective and the permit limitation for the measured pollutant or pollutant parameter; or
- b. In permit applications, the ML is above the applicable water quality criterion/objective, but the amount of the pollutant or pollutant parameter in a facility's discharge is high enough that the method detects and quantifies the level of the pollutant or pollutant parameter in the discharge; or
- c. The method has the lowest ML of the USEPA-approved analytical methods where none of the USEPA-approved analytical methods for a pollutant can achieve the MLs necessary to assess the need for effluent limitations or to monitor compliance with a permit limitation.

The MLs in SIP Appendix 4 of the State Implementation Plan (SIP) remain applicable. However, there may be situations when analytical methods are published with MLs that are more sensitive than the MLs for analytical methods listed in the SIP. For instance, USEPA Method 1631E for mercury is not currently listed in SIP Appendix 4, but it is published with an ML of 0.5 ng/L<sup>5</sup>, which makes it a sufficiently sensitive analytical method. Similarly, USEPA Method 245.7 for mercury is published with an ML of 5 ng/L.

---

<sup>5</sup> ng/L – Nanogram per Liter

For priority pollutants, the Discharger shall require its testing laboratory to calibrate the analytical system down to the minimum levels (MLs) specified in 40 C.F.R. part 136, unless an alternative minimum level is approved by the Colorado River Basin Water Board's Executive Officer.

**1.G. Analytical Testing Methods for Metals.** In conformance with 40 C.F.R. section 122.45(c), analyses to determine compliance with the effluent limitations for metals shall be conducted using the total recoverable method, unless (1) the applicable effluent limitation for that metal is expressed in the dissolved or valent or total form or (2) all approved analytical methods for the metal inherently measure only its dissolved form (e.g., hexavalent chromium). For example, the dissolved method in conformance with 40 C.F.R. part 136 shall be used to measure compliance with a Chromium (VI) effluent limitation. For cyanide,<sup>6</sup> analytical test methods in conformance with 40 C.F.R. part 136 shall be used as acceptable methods to measure cyanide.<sup>7</sup>

**1.H. Quality Assurance Plan (QAP).** In accordance with the test procedures under 40 C.F.R. part 136, samples shall be analyzed as soon as possible after collection. The Discharger shall develop and implement a written Quality Assurance Plan (QAP) using USEPA approved instruments and equipment for samples that are analyzed on-site (e.g., pH, dissolved oxygen, temperature, and residual chlorine) for the purposes of reporting compliance with effluent limitations contained in the Order. The QAP shall at a minimum address the following steps:

- 1.H.1. Provide a description of Standard Operating Procedures (SOPs);
- 1.H.2. Provide an overview of the task description and objectives;
- 1.H.3. Identify the sampling process, method and handling;
- 1.H.4. Identify the instrumentation/equipment testing, inspection and maintenance;
- 1.H.5. Identify the instrumentation/equipment calibration and frequency;
- 1.H.6. Identify the sample analysis methods and calibration range; and
- 1.H.7. Summarize the data review and validation procedures.

---

<sup>6</sup> The sample for cyanide measurement shall be collected as a grab sample. Various sample preservation and sample stabilization procedures are available that may resolve analytical interferences associated with cyanide analysis of treated wastewater effluent, ASTM Standard Practice D7365-09a. Further, any technique for removal or suppression of interferences may be employed, provided the laboratory demonstrates that it more accurately measures cyanide through quality control measures described in the analytical test method. Any removal or suppression technique not described in D7365-09a or the analytical test method must be documented with supporting data.

<sup>7</sup> Federal Register, Vol. 77, No. 97, May 18, 2012. Cyanide exists in a variety of forms. It can be free or part of strong or weak complexes with other species. The analytical method employed determines what type of cyanide is measured. Types of cyanide measured include: Total, Available, Amenable to Chlorination, Weak Acid Dissociable, Free, and others.

**1.I. Failure of Continuous Monitoring Instruments/Devices.** All monitoring instruments and devices used by the Discharger to fulfill the prescribed monitoring program shall be properly maintained and calibrated as necessary to ensure their continued accuracy. In the event that continuous monitoring equipment is out of service for a period greater than 24 hours, the Discharger shall obtain representative grab samples each day the equipment is out of service. The Discharger shall correct the cause(s) of failure of the continuous monitoring equipment as soon as practicable. The Discharger shall report the period(s) during which the equipment was out of service and if the problem has not been corrected, shall identify the steps which the Discharger is taking or proposes to take to bring the equipment back into service and the schedule for these actions.

**1.J. Reporting Intervals.** Monitoring results, including noncompliance, shall be reported at intervals and in a manner specified in this MRP. Whenever the Discharger monitors any pollutant more frequently than is required by this Order, the results of this monitoring shall be included in the regular discharge monitoring reports.

**1.K. Non-operation of Facility and/or No Discharge.** If the Facility is not in operation, or there is no discharge during a required reporting period, the Discharger shall indicate that there has been no activity during the required reporting period in California Integrated Water Quality System (CIWQS).

**1.L. Electronic Self-Monitoring Reports (eSMRs).** The Discharger shall submit values in eSMR as required to determine compliance with the permit effluent limit requirements (e.g., AMEL, MDEL, percent removals, geomeans, mass loadings, etc.) in the CIWQS Program, as specified below in Section 10.B. The Discharger shall submit the eSMR in the eSMR module in the CIWQS Program.

**2. MONITORING LOCATIONS**

The Discharger shall establish the following monitoring locations to demonstrate compliance with the effluent limitations, discharge specifications, and other requirements in this Order:

**Table E-1. Monitoring Station Locations**

Discharge Point Name	Monitoring Location Name	Monitoring Location Description
---	INF-001	Wastewater influent to the treatment Facility. The sampling station shall be located upstream of any in-plant return flows where a representative influent sample to the treatment plant can be obtained.
001	EFF-001	Effluent discharged from the treatment facility into Rice Drain No. 3; Latitude 32°47' 59" N and Longitude 115° 37' 21" W.



Discharge Point Name	Monitoring Location Name	Monitoring Location Description
---	RSW-001	Receiving water (Rice Drain No. 3) monitoring location not to exceed 100 feet upstream from the location where the effluent enters Rice Drain No. 3; Latitude 32°47' 58" N and Longitude 115° 37' 45" W.
---	RSW-002	Receiving water (Rice Drain No. 3) monitoring location not to exceed 200 feet downstream from the location where the effluent enters Rice Drain No. 3, at a point where a plume would be expected; Latitude 32°48' 01" N and Longitude 115° 37' 45" W.

The North Latitude and West Longitude information in Table E-1 are approximate for administrative purposes.

### 3. INFLUENT MONITORING REQUIREMENTS

#### 3.A. Monitoring Location INF-001

3.A.1. The Discharger shall monitor influent at INF-001 as follows:

**Table E-2. Influent Monitoring**

Parameter	Units	Sample Type	Minimum Sampling Frequency	Required Analytical Test Method
Biochemical Oxygen Demand (BOD <sub>5</sub> ) (5 day @ 20 Deg. C)	mg/L	24-Hr. Composite	1x/Month	See Section 1.D of the MRP
Biochemical Oxygen Demand (BOD <sub>5</sub> ) (5 day @ 20 Deg. C)	lbs/day	Calculated	1x/Month	See Section 1.D of the MRP
Suspended Solids, Total (TSS)	mg/L	24-Hr. Composite	1x/Month	See Section 1.D of the MRP
Suspended Solids, Total (TSS)	lbs/day	Calculated	1x/Month	See Section 1.D of the MRP

### 4. EFFLUENT MONITORING REQUIREMENTS

#### 4.A. Monitoring Location EFF-001

The Discharger shall monitor a representative sample of secondary treated wastewater effluent from the discharges from the Monitoring Location EFF-001 as follows. If more than one analytical test method is listed for a given parameter, the Discharger must select from the listed methods and corresponding Minimum Level (ML):

**Table E-3. Effluent Monitoring at EFF-001**

Parameter	Units	Sample Type	Minimum Sampling Frequency	Required Analytical Test Method
Flow	MGD	Flow Meter (Totalizer) Reading	1x/Day <sup>8</sup>	See Section 1.B of the MRP
pH	Standard Units	Grab	1x/Week	See Section 1.D of the MRP
Temperature	Degree F	Grab	1x/Week	See Section 1.D of the MRP
<i>Escherichia coli</i> ( <i>E. coli</i> )	MPN/100 mL	Grab	5x/Month <sup>9</sup>	See Section 1.D of the MRP
Enterococci	MPN/100 mL	Grab	5x/Month	See Section 1.D of the MRP
Fecal coliform	MPN/100 mL	Grab	5x/Month	See Section 1.D of the MRP
BOD <sub>5</sub>	mg/L	24-Hr. Composite <sup>10</sup>	1x/Month	See Section 1.D of the MRP
BOD <sub>5</sub>	lbs/day	Calculated	1x/Month	See Section 1.D of the MRP
TSS	mg/L	24-Hr. Composite <sup>10</sup>	1x/Month	See Section 1.D of the MRP
TSS	lbs/day	Calculated	1x/Month	See Section 1.D of the MRP
Dissolved Oxygen	mg/L	Grab	1x/Month	See Section 1.E of the MRP
Total Dissolved Solids	mg/L	Grab	1x/Quarter	See Section 1.D of the MRP
Hardness, Total (as CaCO <sub>3</sub> )	mg/L	Grab	1x/Quarter	See Section 1.D of the MRP
Turbidity	NTU	Grab	1x/Quarter	See Section 1.E of the MRP

<sup>8</sup> Report total daily flow (excluding holidays and weekends). The Discharger calculates the daily effluent flow from daily readings taken from the effluent flow totalizer. The Discharger shall also calculate and report the average monthly flow.

<sup>9</sup> Five samples equally spaced over a 30-day period with a minimum of one sample per week.

<sup>10</sup> 24-hour composite samples shall be time-proportionate composite samples.

Parameter	Units	Sample Type	Minimum Sampling Frequency	Required Analytical Test Method
Chronic Toxicity	Pass/Fail	24-Hr. Composite	1x/Year	EPA 821-R-02-013 (Chronic)
Selenium	µg/L	Grab	1x/Quarter	See Section 1.E of the MRP
Selenium	lbs/day	Calculated	1x/Quarter	See Section 1.E of the MRP
Priority Pollutants <sup>11</sup>	µg/L	24-Hr. Composite <sup>12</sup> /Grab	1x/Year	See Section 1.E of the MRP

## 5. WHOLE EFFLUENT TOXICITY TESTING REQUIREMENTS

### 5.A. Chronic Toxicity Testing

**5.A.1. Discharge In-stream Waste Concentration (IWC) for Chronic Toxicity.** The chronic toxicity IWC for this discharge is 100 percent effluent.

**5.A.2. Sample Volume and Holding Time.** The total sample volume shall be determined by the specific toxicity test method used. Sufficient sample volume shall be collected to perform the required toxicity test. All toxicity tests shall be conducted as soon as possible following sample collection. No more than 36 hours shall elapse before the conclusion of sample collection and test initiation.

**5.A.3. Test Methods.** The Discharger shall conduct the following chronic toxicity tests on effluent samples at the in-stream waste concentration for the discharge in accordance with species and test protocols in *Short-term Methods for Estimating the Chronic Toxicity of Effluents and Receiving Waters to Freshwater Organisms* (EPA 821-R-02-013, 2002).

**5.A.4. Test Species.** The Discharger shall conduct static renewal toxicity tests, with the fathead minnow (*Pimephales promelas*), (Larval Survival and Growth Test Method 1000.0) and the water flea (*Ceriodaphnia dubia*), (Survival and Reproduction Test Method 1002.0); and static tests with the green alga (*Selenastrum capricornutum*), (Growth Test Method 1003.0). In no case shall these species be substituted with another test species unless written authorization from the Colorado River Basin Water Board is received.

**5.A.5. Species Sensitivity Screening.** During the first and fourth years of the permit term, the toxicity testing shall be conducted in two phases, the screening phase and the monitoring phase.

<sup>11</sup> All Priority Pollutants as defined by the California Toxics Rule (CTR) codified at 40 CFR section 131.38.

<sup>12</sup> 24-hour composite samples shall be time-proportionate composite samples.

**Table E-4. Whole Effluent Toxicity Test Species for Screening**

Test(s)	Species	Endpoints	Test Length (days)	Reference	Sample Type
Chronic	Fathead Minnow <sup>13</sup> ( <i>Pimephales promelas</i> )	Larval Survival and Growth	7	EPA 821-R-02-013 (Chronic) EPA Method 1000.0	24-Hr. Composite
Chronic	Water Flea ( <i>Ceriodaphnia dubia</i> )	Survival and Reproduction	6-8 <sup>14</sup>	EPA 821-R-02-013 (Chronic) EPA Method 1002.0	24-Hr. Composite
Chronic	Green Alga ( <i>Selenastrum capricornutum</i> )	Growth	4	EPA 821-R-02-013 (Chronic) EPA Method 1003.0	24-Hr. Composite

**5.A.5.a.** For the screening phase, the Discharger shall split a 24-hour composite effluent sample and conduct concurrent toxicity tests using a fish, an invertebrate and an aquatic plant species. The fathead minnow (*Pimephales promelas*), water flea (*Ceriodaphnia dubia*), and green alga (*Selenastrum capricornutum*) are the test species approved by the Colorado River Basin Water Board's Executive Officer. The screening phase shall be completed after a minimum of one toxicity test has been completed on the three test species.

**5.A.5.b.** The screening phase is completed by selecting the most sensitive species. The most sensitive species is the fish, invertebrate, or algal species which consistently demonstrates the largest percent effect level at the In-stream Waste Concentration (IWC), where:

$$\text{IWC percent effect level} = \frac{[(\text{Control mean response} - \text{IWC mean response}) \div \text{Control mean response}] \times 100$$

<sup>13</sup> For the fathead minnow and the water flea, the sample should consist of three samples collected on three separate days as noted in the method. The green algae test uses only one sample, as it is a shorter test.

<sup>14</sup> Test duration is determined by production of third brood by control and can be between 6 and 8 days.

**Table E-5. Example of Screening Table for Chronic Test**

Species	Endpoints	Mean Control Response	Mean Response at IWC (100% effluent)	% effect at IWC (100% effluent)	Most Sensitive Species
Fathead Minnow	Larval Survival	10	10	$(10 - 10)/10 \times 100 = 0\%$	---
Fathead Minnow	Growth	0.41	0.363	$(0.41 - 0.363)/.41 \times 100 = 11.5\%$	---
Water Flea	Survival	10	9	$(10-9)/10 \times 100 = 10\%$	---
Water Flea <sup>15</sup>	Reproduction	33.4	26.7	$(33.4 - 26.7)/33.4 \times 100 = 20\%$	Highest % effect represents most sensitive species
Green Alga	Growth	197.3	170.1	$(197.3 - 170.1)/197.3 \times 100 = 13.8\%$	---

**5.A.5.c.** After the screening phase, the Discharger shall then continue to conduct toxicity testing during the monitoring phase using the single, most sensitive species until the next screening phase. An example of a sensitivity comparison is shown in Table E-5.

**5.A.6. Quality Assurance and Additional Requirements.** Quality assurance measures, instructions, and other recommendations and requirements are found in the test methods manual previously referenced. Additional requirements are below.

**5.A.6.a.** The discharge is subject to determination of “Pass” or “Fail” from a chronic toxicity test using the Test of Significant Toxicity (TST) statistical t-test approach described in *National Pollutant Discharge Elimination System Test of Significant Toxicity Implementation Document* (EPA 833-R-10-003, 2010), Appendix A, Figure A-1 and Table A-1 (Chronic Freshwater and East Coast Methods) and Appendix B, Table B-1.

**5.A.6.b.** The null hypothesis (Ho) for the TST statistical approach is:

---

<sup>15</sup> In this example, the water flea represents the most sensitive species. Chronic tests for the water flea shall be conducted as required by measuring and reporting the endpoints for survival and reproduction during the monitoring phase.

Mean discharge IWC response  $\leq 0.75 \times$  Mean control response.

A test result that rejects this null hypothesis is reported as “Pass.” A test result that does not reject this null hypothesis is reported as “Fail.”

**5.A.6.c.** The relative “Percent Effect” at the discharge IWC is defined and reported as:

Percent Effect = ((Mean control response – Mean discharge IWC response) / Mean control response) x 100.

This is a t-test (formally Student’s t-Test), a statistical analysis comparing two sets of replicate observations, i.e., a control and IWC. The purpose of this statistical test is to determine if the means of the two sets of observations are different (i.e., if the IWC or receiving water concentration differs from the control, the test result is “Pass” or “Fail”). The Welch’s t-test employed by the TST statistical approach is an adaptation of Student’s t-test and is used with two samples having unequal variances.

**5.A.6.d.** If the effluent toxicity test does not meet all test acceptability criteria (TAC) specified in the referenced test method in EPA/821-R-02-013 (see Table E-6), then the Discharger must resample and re-test within 14 days.

**Table E-6. TAC Specified in EPA/821-R-02-013**

Species and End Points	EPA/821-R-02-013 Test Method	Test Acceptability Criteria (TAC)
Fathead Minnow <i>Larval Survival and Growth</i>	1000.0, Table 1	80% or greater survival in controls; average dry weight per surviving organism in control chambers equals or exceeds 0.25 mg. (required)
Water Flea <i>Survival and Reproduction</i>	1000.2, Table 3	80% or greater survival of all control organisms and an average of 15 or more young per surviving female in the control solutions. 60% of surviving control females must produce three broods. (required)
Green Algae <i>Growth</i>	1000.3, Table 3	Mean cell density of at least 1 X 10 <sup>6</sup> cells/mL in the controls; and variability (CV%) among control replicates less than or equal to 20%. (required)

**5.A.6.e.** Dilution water and control water shall be laboratory water prepared and used as specified in the test methods manual. If dilution water and control water is different from test organism culture water, then a second control using culture water shall also be used.

**5.A.6.f.** The Discharger shall perform toxicity tests on final effluent samples. Chlorine in the final effluent sample may be removed prior to conducting toxicity tests in order to simulate the dechlorination process at the Facility. However, ammonia shall not be removed from the effluent sample prior to toxicity testing, unless

explicitly authorized by the Executive Officer.

**5.A.6.g.** A pH drift during a toxicity test may contribute to artifact toxicity when pH-dependent toxicants (e.g., ammonia, metals) are present in the effluent. To determine whether pH drift is contributing to artifact toxicity, the Discharger shall conduct side-by-side toxicity tests as described in section 11.3.6.1 of *Short-term Methods for Estimating the Chronic Toxicity of Effluents and Receiving Waters to Freshwater Organisms* (EPA/821/R-02/013, 2002).

The Discharger can confirm toxicity due to pH drift when the Discharger observes no toxicity above the chronic WET permit limit or trigger in the treatments controlled at the pH of the effluent. Upon this confirmation, the Discharger shall request and, upon written approval by the Colorado River Basin Water Board’s Executive Officer, the Discharger may use the procedures outlined in section 11.3.6.2 of the chronic freshwater test methods manual to control effluent sample pH during the toxicity test.

**5.A.7. Discharge Collected at Monitoring Stations.** The Discharger shall conduct chronic toxicity testing on the most sensitive species on the final effluent measured at Monitoring Location EFF-001 as follows:

**Table E-7. Whole Effluent Toxicity Test Species**

Test(s)	Species	Sample Type	Minimum Sampling Frequency
Chronic	Fathead Minnow ( <i>Pimephales promelas</i> )	24-Hr. Composite	1x/Year
Chronic	Water Flea ( <i>Ceriodaphnia dubia</i> )	24-Hr. Composite	1x/Year
Chronic	Green Alga ( <i>Selenastrum capricornutum</i> )	24-Hr. Composite	1x/Year

**5.A.8. Compliance Monitoring Requirements.** Compliance monitoring (known as compliance test) for chronic toxicity is triggered when a chronic toxicity test, analyzed using the TST approach, results in “Fail” and the testing meets all test acceptability criteria. Once the Discharger becomes aware of this result, the Discharger shall implement a compliance monitoring schedule within seven calendar days for the *Ceriodaphnia dubia* test, and within 5 calendar days for both the *Pimephales promelas* and *Selenastrum capricornutum* tests. The Discharger must initiate two monitoring tests as MMET compliance test within the same calendar month. If the first MMET compliance test results in a “Fail” at the IWC, then the second MMET compliance test is waived. The MMET for chronic toxicity is exceeded and a violation will be flagged when half or more of

all the independent chronic toxicity tests, initiated within the same calendar month and analyzed using the TST statistical approach, result in "Fail."

**5.A.9. Initiation of Toxicity Reduction Evaluation (TRE).** A TRE is required when a non-stormwater NPDES Discharger has any combination of two or more MDET or MMET violations within a single calendar month or within two consecutive routine monitoring events. In addition, if other information indicates toxicity (e.g., results of additional monitoring, results of monitoring at a higher concentration than the IWC, fish kills, intermittent recurring toxicity), then a TRE is required. A TRE may also be required when there is no effluent available to complete a routine monitoring test, or MMET compliance test.

## **5.B. Toxicity Reduction Evaluation (TRE) Process**

**5.B.1. Preparation of a TRE Work Plan.** The Discharger shall prepare and submit a copy of the Discharger's Toxicity Reduction Evaluation (TRE) work plan to the Colorado River Basin Water Board for approval within 90 days of the effective date of this permit. If the Executive Officer does not disapprove the work plan within 60 days, the work plan shall become effective. The Discharger shall use USEPA manual EPA/833B-99/002 (municipal) as guidance, or most current version. This work plan shall describe the steps that the Discharger intends to follow if toxicity is detected. At a minimum, the work plan shall include:

- 5.B.1.a.** A description of the investigation and evaluation techniques that will be used to identify potential causes and sources of toxicity, effluent variability, and treatment system efficiency.
- 5.B.1.b.** A description of the Facility's methods of maximizing in-house treatment efficiency and good housekeeping practices, and a list of all chemicals used in the operation of the Facility, and
- 5.B.1.c.** If a Toxicity Identification Evaluation (TIE) is necessary, an indication of the person who would conduct the TIEs (i.e., an in-house expert or an outside contractor).

**5.B.2. Preparation and Implementation of Detailed TRE Work Plan.** If one of the accelerated toxicity tests described in Section 5.A.8, above, results in "Fail," the Discharger shall immediately initiate the TRE Work Plan developed pursuant to Section 5.B.1 in accordance with USEPA guidance provided in manuals EPA/600/2-88/070 (industrial) or EPA/833B-99/002 (municipal) and, within 30 days, submit to the Colorado River Basin Water Board a Detailed TRE Work Plan, which shall follow the generic TRE Work Plan revised as appropriate for this toxicity event. It shall include the following information, and comply with any additional conditions set by the Executive Officer:

- 5.B.2.a.** Further actions by the Discharger to investigate, identify, and correct the causes of toxicity.
- 5.B.2.b.** Actions the Discharger will take to mitigate the effects of the discharge and prevent the recurrence of toxicity.



**5.B.2.c.** A schedule for these actions, progress reports, and the final report.

**5.B.3. Toxicity Investigation Evaluation (TIE) Implementation.** The Discharger may initiate a TIE as part of a TRE to identify the causes of toxicity using the same species and test methods and, as guidance, the procedures recommended by the USEPA, which include the following:

**5.B.3.a.** *Toxicity Identification Evaluations: Characterization of Chronically Toxic Effluents, Phase I* (EPA/600/6-91/005F, 1992);

**5.B.3.b.** *Methods for Aquatic Toxicity Identification Evaluations: Phase I Toxicity Characterization Procedures* (EPA/600/6-91/003, 1991);

**5.B.3.c.** *Methods for Aquatic Toxicity Identification Evaluations, Phase II Toxicity Identification Procedures for Samples Exhibiting Acute and Chronic Toxicity* (EPA/600/R-92/080, 1993); and

**5.B.3.d.** *Methods for Aquatic Toxicity Identification Evaluations, Phase III Toxicity Confirmation Procedures for Samples Exhibiting Acute and Chronic Toxicity* (EPA/600/R-92/081, 1993).

- 1) Many recommended TRE elements parallel required or recommended efforts for source control, pollution prevention, and storm water control programs. TRE efforts should be coordinated with such efforts. As toxic substances are identified or characterized, the Discharger shall continue the TRE by determining the sources and evaluating alternative strategies for reducing or eliminated the substances from the discharge. All reasonable steps shall be taken to reduce toxicity to levels consistent with toxicity evaluation parameters.
- 2) The Discharger shall continue to conduct routine effluent monitoring for compliance determination purposed while the TIE and/or TRE process is taking place. Additional accelerated monitoring and TRE work plans are not required once a TRE has begun.
- 3) The Colorado River Basin Water Board recognizes that toxicity may be episodic and identification of causes and reduction of sources of toxicity may not be successful in all cases. The TRE may be ended at any stage if monitoring finds there is no longer toxicity.
- 4) The Board may consider the results of any TIE/TRE studies in an enforcement action.

**5.B.4. Evaluation of Ammonia Toxicity.** For discharges where ammonia has been identified as a cause of toxicity, the Discharger shall calculate the response threshold on the basis of unionized and total ammonia. The Discharger shall run a parallel test with ammonia in lab water to evaluate if the lab water and the effluent responses are the same (i.e., no matrix effect). In future WET testing, where ammonia toxicity is hypothesized as the cause, the Discharger has the following three options to evaluate whether ammonia is causing the toxicity:

**5.B.4.a.** If toxicity in lab water is similar to that in the effluent, the Discharger shall

conduct a parallel test with ammonia spiked into lab water. Toxicity endpoints are compared on the basis of unionized ammonia. If the endpoints are the same, then the implication is ammonia is responsible for toxicity and no further action is required, or

- 5.B.4.b.** If toxicity in lab water is not similar to that in the effluent, the Discharger shall conduct a parallel test with effluent, maintaining pH at a level that maintains the unionized fraction below the toxic threshold. If no toxicity is observed in the pH-controlled sample, the implication is that ammonia is responsible for toxicity and no further action is required; or
- 5.B.4.c.** Without using comparative tests, calculate toxicity in the sample on the basis of unionized ammonia and compare the result to data generated in the TIE; if the results support the hypothesis that ammonia explains toxicity, then no further action is required.
- 5.B.4.d.** However, if ammonia is not identified as the toxicant, the Discharger shall take action as described in Section 5.A.8 (Accelerated Monitoring Schedule) of this MRP.

**5.B.5. Evaluation of Ionic Imbalances or Elevated TDS Toxicity.** For discharges where ionic imbalance or elevated TDS has been identified as a cause of toxicity, the Discharger shall conduct the following concurrent tests to characterize the contribution of ionic imbalance or elevated TDS to effluent toxicity. Based on the test results, toxicity should be either quantitatively recovered in synthetic effluent that mimics ionic imbalance or elevated TDS or eliminated by adding selected ions to the effluent to address deficiencies. Thus, in future WET testing, where ionic imbalance or elevated TDS is hypothesized as contributing to toxicity, the Discharger has the following two options to evaluate whether ionic imbalance or elevated TDS is causing the toxicity:

- 5.B.5.a.** Conducting a parallel test with synthetic effluent that mimics the ionic imbalance or TDS concentration; or
- 5.B.5.b.** Conducting a parallel test with effluent spiked with deficient ion(s). Using these approaches, if ionic imbalance or elevated TDS is shown to account for toxicity, the Discharger shall document the results and findings in the monitoring report and no further testing is required. However, if the parallel tests do not account for toxicity, the Discharger shall take action as described in Section 5.A.8. Accelerated Monitoring Schedule of this MRP.

### **5.C. Reporting of Toxicity Monitoring Results**

- 5.C.1.** The Discharger shall submit either a summary page or the full laboratory report for all toxicity testing as an attachment to CIWQS for the reporting period (e.g., monthly, quarterly, semi-annually or annually) and provide the data (i.e., Pass/Fail) in the PET tool for uploading into CIWQS. The laboratory report shall include:
  - 5.C.1.a.** The valid toxicity test results for the TST statistical approach, reported as “Pass” or “Fail” and “Percent Effect” at the toxicity IWC for the discharge, the

dates of sample collection and initiation of each toxicity test, all results for effluent parameters monitored concurrently with the toxicity test(s); and progress reports on TRE investigations.

**5.C.1.b.** The statistical analysis used in *National Pollutant Discharge Elimination System Test of Significant Toxicity Implementation Document* (EPA 833-R-10-003, 2010) Appendix A, Figure A-1 and Table A-1, and Appendix B, Table B-1.

**5.C.1.c.** Statistical program (e.g., TST calculator, CETIS, etc.) output results, including graphical plots, for each toxicity test.

**5.C.2. TRE/TIE results.** The Colorado River Basin Water Board shall be notified no later than 30 days from completion of each aspect of TRE/TIE analyses. Prior to the completion of the final TIE/TRE report, the Discharger shall provide status updates in the monthly monitoring reports, indicating which TIE/TRE steps are underway and which steps have been completed.

**5.C.2.a.** Any additional QA/QC documentation or any additional chronic toxicity-related information, upon written request from the Colorado River Basin Water Board.

**6. LAND DISCHARGE MONITORING REQUIREMENTS - Not Applicable**

**7. RECYCLING MONITORING REQUIREMENTS - Not Applicable**

**8. RECEIVING WATER MONITORING REQUIREMENTS**

**8.A. Monitoring Location RSW-001**

**8.A.1.** The Discharger shall monitor Rice Drain No. 3 at RSW-001 as follows. If no receiving water is present at RSW-001, no receiving water monitoring data is required for station RSW-001.

**Table E-8. Receiving Water Monitoring Requirements – RSW-001**

Parameter	Units	Sample Type	Minimum Sampling Frequency	Required Analytical Test Method
pH	Standard Units	Grab	1x/Quarter	See Section 1.E of the MRP
Temperature	Degree F	Grab	1x/Quarter	See Section 1.E of the MRP
Dissolved Oxygen	mg/L	Grab	1x/Quarter	See Section 1.E of the MRP
Total Dissolved Solids	mg/L	Grab	1x/Quarter	See Section 1.E of the MRP
Hardness (as CaCO <sub>3</sub> )	mg/L	Grab	1x/Quarter	See Section 1.E of the MRP

Parameter	Units	Sample Type	Minimum Sampling Frequency	Required Analytical Test Method
Turbidity	NTU	Grab	1x/Quarter	See Section 1.E of the MRP
Selenium	µg/L	Grab	1x/Quarter	See Section 1.E of the MRP
Priority Pollutants <sup>16</sup>	µg/L	24-Hr. Composite <sup>17</sup> /Grab	1x/Year	See Section 1.E of the MRP

**8.B. Monitoring Location RSW-002**

**8.B.1.** The Discharger shall monitor Rice Drain No. 3 at RSW-002 as follows. If no receiving water is present at RSW-002, no receiving water monitoring data is required for station RSW-002 and the monitoring report shall state that no water was available.

**Table E-9. Receiving Water Monitoring Requirements – RSW-002**

Parameter	Units	Sample Type	Minimum Sampling Frequency	Required Analytical Test Method
pH	Standard Units	Grab	1x/Quarter	See Section 1.E of the MRP
Temperature	Degree F	Grab	1x/Quarter	See Section 1.E of the MRP
Dissolved Oxygen	mg/L	Grab	1x/Quarter	See Section 1.E of the MRP
Total Dissolved Solids	mg/L	Grab	1x/Quarter	See Section 1.E of the MRP
Hardness (as CaCO <sub>3</sub> )	mg/L	Grab	1x/Quarter	See Section 1.E of the MRP
Turbidity	NTU	Grab	1x/Quarter	See Section 1.E of the MRP

**8.C. Visual Monitoring**

**8.C.1.** In conducting the receiving water sampling, a log shall be kept of the receiving water conditions at Monitoring Locations RSW-001 and RSW-002. Notes on

<sup>16</sup> All Priority Pollutants as defined by the California Toxics Rule (CTR) codified at 40 CFR section 131.38.

<sup>17</sup> 24-hour composite samples shall be time-proportionate composite samples.

receiving water conditions shall be summarized in the monthly monitoring report and when data is submitted electronically via the SMR module in the CIWQS Program, data shall be reported in the “Attachments” section. Attention shall be given to the presence or absence of:

- 8.C.1.a. Floating or suspended matter,
- 8.C.1.b. Discoloration,
- 8.C.1.c. Aquatic life (including plants, fish, shellfish, birds),
- 8.C.1.d. Visible film, sheen, or coating,
- 8.C.1.e. Fungi, slime, or objectionable growths, and
- 8.C.1.f. Potential nuisance conditions.

## 9. OTHER MONITORING REQUIREMENTS - Not Applicable

## 10. REPORTING REQUIREMENTS

### 10.A. General Monitoring and Reporting Requirements

The Discharger shall comply with all Standard Provisions (Attachment D) related to monitoring, reporting, and recordkeeping.

- 10.A.1. The Discharger shall report the results of chronic toxicity testing, TRE, and TIE as required in Section 5, “Effluent Toxicity Testing.”
- 10.A.2. The results of any analysis taken more frequently than required using analytical methods and/or monitoring procedures and performed at the locations specified in this MRP shall be reported to the Colorado River Basin Water Board.
- 10.A.3. The Discharger shall ensure laboratory analytical results are consistent with the requirements contained in 40 C.F.R. part 136 with regard to significant figures. 40 C.F.R. part 136 specifies for some analytical methods, the number of significant figures to which measurements are made.
- 10.A.4. If there is no discharge during any reporting period, the report shall so state.

### 10.B. Electronic Self-Monitoring Reports (eSMRs)

- 10.B.1. The Discharger shall submit electronic Self-Monitoring Reports (eSMRs) using the State Water Board’s CIWQS Program website: <http://www.waterboards.ca.gov/ciwqs/index.html>. The CIWQS website will provide additional information for eSMR submittal in the event there will be a planned service interruption for electronic submittal.
- 10.B.2. The Discharger shall maintain sufficient staffing and resources to ensure it submits eSMRs for the duration of the term of this permit including any administrative extensions. This includes provision of training and supervision of individuals (e.g., Discharger personnel or consultant) on how to prepare and submit eSMRs.
- 10.B.3. The Discharger shall report in the eSMR the results for all monitoring specified

in this MRP under Sections 3 through 9. The Discharger shall submit monthly, quarterly, semi-annual, and annual eSMRs including the results of all required monitoring using USEPA-approved test methods or other test methods specified in this Order. eSMRs are to include all new monitoring results obtained since the last eSMR was submitted. If the Discharger monitors any pollutant more frequently than required by this Order, the results of this monitoring shall be included in the calculations and reporting of the data submitted in the eSMR.

**10.B.4.** Monitoring periods and reporting for all required monitoring shall be completed according to the following schedule:

**Table E-10. Monitoring Periods and Reporting Schedule**

<b>Sampling Frequency</b>	<b>Monitoring Period Beginning</b>	<b>Monitoring Period</b>	<b>SMR Due Date</b>
Continuous	December 26, 2023	All	Submit with monthly eSMR
Daily 1x/Day	December 26, 2023	(Midnight through 11:59 PM) or any 24-hour period that reasonably represents a calendar day for purposes of sampling.	Submit with monthly eSMR
Weekly 1x/Week	December 26, 2023	Sunday through Saturday	Submit with monthly eSMR
Monthly 1x/Month	December 26, 2023	1 <sup>st</sup> day of calendar month through last day of calendar month	First day of second month from end of monitoring period
Quarterly 1x/Quarter 4x/Year	December 26, 2023	January 1 through March 31 April 1 through June 30 July 1 through September 30 October 1 through December 31	May 1 August 1 November 1 February 1
Annually 1x/Year	December 26, 2023	January 1 through December 31	March 1

**10.B.5. Reporting Protocols.** The Discharger shall follow the procedure in 40 C.F.R. part 136 when reporting the results of analytical determinations of chemical constituents in a sample using the following reporting protocols:

**10.B.5.a.** Sample results greater than or equal to the RL shall be reported as measured by the laboratory (i.e., the measured chemical concentration in the sample). For reporting concentration and calculated values in the PET tool follow these

instructions:

- 1) Reporting Concentration - Under the "Qualifier" column select "=" and under the "Result" column report the result (concentration).
- 2) Reporting Calculated Values - Under the "Qualifier" column select "=" and under the "Result" column report the result (calculated value).

**10.B.5.b.** Sample results less than the RL, but greater than or equal to the laboratory's MDL, shall be reported under the "Qualifier" column as "DNQ" (Detected, but Not Quantified). For the purposes of data collection, the laboratory shall write the estimated chemical concentration under the "Result" column next to DNQ. The laboratory may, if such information is available, include numerical estimates of the data quality for the reported result. Numerical estimates of data quality may be percent accuracy ( $\pm$  a percentage of the reported value), numerical ranges (low to high), or any other means considered appropriate by the laboratory. For reporting concentration and calculated values in the PET tool follow these instructions:

- 1) Reporting Concentration – Under the "Qualifier" column select "DNQ," under the "Result" column report the estimated chemical concentration. In addition, the MDL shall be reported under the "MDL" column and the ML shall be reported under the "ML" column.
- 2) Reporting Calculated Values – Under the "Qualifier" column select "<," under the "Result" column report the calculated value or in the case of mass loading report the average monthly effluent limitation for mass loading.

**10.B.5.c.** Sample results less than the laboratory's MDL shall be reported as "ND" (Not Detected). For reporting concentration and calculated values in the PET tool follow these instructions:

- 1) Reporting Concentration – Under the "Qualifier" column select "ND" and report the MDL under the "MDL" column.
- 2) Reporting Calculated Values - Under the "Qualifier" column select "<," under the "Result" column report the calculated value (Flow, MGD x 8.34 x MDL (use correct units)) or in the case of mass loading report the average monthly effluent limitation for mass loading.

**10.B.5.d.** Dischargers are to instruct laboratories to establish calibration standards so that the ML value (or its equivalent if there is differential treatment of samples relative to calibration standards) is the lowest calibration standard. At no time is the Discharger to use analytical data derived from extrapolation beyond the lowest point of the calibration curve.

**10.B.6. Multiple Sample Data.** If the Permit an AMEL, AWEL, or MDEL for pollutants and more than one sample result is available, the Discharger shall compute the arithmetic mean unless the data set contains one or more reported determinations of "Detected, but Not Quantified" (DNQ) or "Not Detected" (ND). In those cases, the Discharger shall compute the median in place of the

arithmetic mean in accordance with the following procedure:

- 10.B.6.a.** The data set shall be ranked from low to high, ranking the reported ND determinations lowest, DNQ determinations next, followed by quantified values (if any). The order of the individual ND or DNQ determinations is unimportant.
- 10.B.6.b.** The median value of the data set shall be determined. If the data set has an odd number of data points, then the median is the middle value. If the data set has an even number of data points, then the median is the average of the two values around the middle unless one or both of the points are ND or DNQ, in which case the median value shall be the lower of the two data points where DNQ is lower than a value and ND is lower than DNQ.
- 10.B.7. Formatting of eSMRs.** The Discharger shall submit eSMRs in accordance with the following requirements:
- 10.B.7.a.** The Discharger shall arrange all reported data in a tabular format. The data shall be summarized to clearly illustrate whether the Facility is operating in compliance with interim and/or final effluent limitations. The Discharger is not required to duplicate the submittal of data that is entered in a tabular format within CIWQS. When CIWQS does not provide for entry into a tabular format within the system, the Discharger shall electronically submit the data in a tabular format as an attachment.
- 10.B.7.b.** The Discharger shall attach a cover letter to the eSMR. The information contained in the cover letter shall clearly identify violations of the WDRs; discuss corrective actions taken or planned; and the proposed time schedule for corrective actions. Identified violations must include a description of the requirement that was violated and a description of the violation. In addition, the Discharger shall add these violations into CIWQS.
- 10.B.7.c.** The Discharger shall upload the Whole Effluent Toxicity Test result page or entire report for the reporting period under the attachment tab for the reporting period.
- 10.B.7.d.** The Discharger shall upload the laboratory reports for the analysis of the priority pollutant for the reporting period under the attachment tab for the reporting period. The Discharger shall evaluate the results with the criteria and notify the Colorado River Basin Regional Board of any exceedance of the criteria.

### **10.C. Discharge Monitoring Reports (DMRs)**

- 10.C.1.** DMRs are USEPA reporting requirements. The Discharger shall electronically certify and submit DMRs together with eSMRs using the Electronic Self-Monitoring Reports module eSMR 2.5 or any upgraded version. Electronic DMR submittal shall be in addition to electronic eSMR submittal. Information about electronic DMR submittal is available at the [DMR website](http://www.waterboards.ca.gov/water_issues/programs/discharge_monitoring) at: ([http://www.waterboards.ca.gov/water\\_issues/programs/discharge\\_monitoring](http://www.waterboards.ca.gov/water_issues/programs/discharge_monitoring)).



**10.D. Other Reports**

**10.D.1. Operations and Maintenance Report.** The Discharger shall report the following as shown in Table E-11:

**Table E-11. Operations and Maintenance Report**

Activity	Reporting Frequency
To inspect and document the operation and maintenance of the UV disinfection system, including but not limited to, inspection, cleaning, and bulb replacement. The Discharger shall provide a certification statement in the annual report that inspections and documentation of inspections and operations/maintenance problems have been completed.	1x/Year
To inspect and document any operation/maintenance problems by inspecting each unit process. The Discharger shall provide a certification statement in the annual report that inspections and documentation of inspections and operations/maintenance problems have been completed.	1x/Year
Calibration of flow meters and mechanical equipment shall be performed in a timely manner and documented. The Discharger shall provide a certification statement in the annual report that the calibration of flow meters and mechanical equipment has been conducted and documentation of such calibrations is maintained.	1x/Year
The Discharger shall maintain documentation of all logbooks (operation and maintenance), chain of custody sheets, laboratory and sampling activities as stated in Standard Provisions Sections 4 and 5 (Attachment D). The Discharger shall provide a certification statement in the annual report that maintenance of logbooks, chain of custody sheets, and laboratory and sampling activities as required is being implemented.	1x/Year
The Discharger shall conduct an annual review and evaluation of priority pollutant sampling results collected each year to evaluate the impact on surface water quality and provide this evaluation in the annual report.	1x/Year

## ATTACHMENT F – FACT SHEET

### TABLE OF CONTENTS

1. PERMIT INFORMATION.....	3
2. FACILITY DESCRIPTION.....	5
2.A. Discharge of Wastewater Treatment and Controls .....	5
2.B. Discharge Points and Receiving Waters.....	6
2.C. Summary of Previous Requirements and Self-Monitoring (SMR) Data .....	6
2.D. Past Compliance Summary .....	8
2.E. Planned Changes .....	8
3. APPLICABLE PLANS, POLICIES, AND REGULATIONS.....	8
3.A. Legal Authorities .....	8
3.B. California Environmental Quality Act (CEQA).....	9
3.C. State and Federal Laws, Regulations, Policies, and Plans.....	9
3.D. Impaired Water Bodies on the Clean Water Act Section 303(d) List .....	12
3.E. Other Plans, Policies and Regulations.....	14
4. RATIONALE FOR EFFLUENT LIMITATIONS AND DISCHARGE SPECIFICATIONS.....	15
4.A. General Information .....	15
4.B. Discharge Prohibitions .....	15
4.C. Technology-Based Effluent Limitations.....	16
4.D. Water Quality-Based Effluent Limitations (WQBELs) .....	18
4.E. Final Effluent Limitation Considerations.....	31
4.F. Interim Effluent Limitations – Not Applicable.....	33
4.G. Final Effluent Limitations .....	33
4.H. Land Discharge Specifications – Not Applicable .....	35
4.I. Recycling Specifications – Not Applicable.....	35
5. RATIONALE FOR RECEIVING WATER LIMITATIONS .....	35
5.A. Surface Water.....	35
5.B. Groundwater – Not Applicable .....	36
6. RATIONALE FOR PROVISIONS .....	36
6.A. Standard Provisions.....	36
6.B. Special Provisions.....	36
7. RATIONALE FOR MONITORING AND REPORTING REQUIREMENTS.....	37
7.A. Influent Monitoring .....	38
7.B. Effluent Monitoring .....	38
7.C. Whole Effluent Toxicity Testing Requirements .....	38
7.D. Receiving Water Monitoring.....	40
7.E. Other Monitoring Requirements.....	40
8. PUBLIC PARTICIPATION.....	40
8.A. Notification of Interested Persons .....	40
8.B. Written Comments .....	40
8.C. Public Hearing .....	41
8.D. Reconsideration of Waste Discharge Requirements .....	41
8.E. Information and Copying.....	41
8.F. Register of Interested Persons.....	42

8.G. Additional Information..... 42

**TABLE OF TABLES**

Table F-1. Facility Information..... 3  
Table F-2. Historic Effluent Limitations and Monitoring Data..... 6  
Table F-3. Effluent Characteristics ..... 9  
Table F-4. Violations Report Summary ..... 9  
Table F-5. Basin Plan Beneficial Uses ..... 9  
Table F-6. Summary of Technology-Based Effluent Limitations..... 9  
Table F-7. Basis for Limitations ..... 9  
Table F-8. Applicable Water Quality Criteria and Objectives..... 21  
Table F-9. Summary of Reasonable Potential Analysis for Priority Pollutants ..... 23  
Table F-10. Summary of Reasonable Potential Analysis for Chronic Toxicity ..... 25  
Table F-11. Summary of Water Quality-Based Effluent Limitations ..... 28  
Table F-12. Summary of Final Effluent Limitations..... 33

**ATTACHMENT F – FACT SHEET**

As described in Section 2.B of this Order, the Colorado River Basin Water Board incorporates this Fact Sheet as findings of the Colorado River Basin Water Board supporting the issuance of this Order. This Fact Sheet includes the legal requirements and technical rationale that serve as the basis for the requirements of the Order.

This Order has been prepared under a standardized format to accommodate a broad range of discharge requirements for dischargers in California. Only those sections or subsections of this Order that are specifically identified as “not applicable” have been determined not to apply to this Discharger. Sections or subsections of this Order not specifically identified as “not applicable” are fully applicable to this Discharger.

**1. PERMIT INFORMATION**

The following table summarizes administrative information related to the Facility.

**Table F-1. Facility Information**

<b>WDID</b>	<b>7A131057011</b>
Discharger	Date Gardens Asset Partners, L.P.
Name of Facility	Date Gardens Mobile Home Park (MHP) Wastewater Treatment Plant
Facility Address	1020 West Evan Hewes Highway El Centro, CA 92243 Imperial County
Legally Responsible Official	Ralph Beatty, Owner (949) 481-0909 <a href="mailto:Ralph@lagunaassetmanagement.com">Ralph@lagunaassetmanagement.com</a>
Legally Responsible Official Representative	Hector Munoz, Operator (760) 604-6562 <a href="mailto:hmunoz@ecpw.org">hmunoz@ecpw.org</a>
Facility Contact, Title and Phone	Hector Munoz, Operator (760) 604-6562 <a href="mailto:hmunoz@ecpw.org">hmunoz@ecpw.org</a>  Yessenia Ortiz, Park Manager (760) 353-1040 <a href="mailto:country@lagunaassetmanagement.com">country@lagunaassetmanagement.com</a>
Authorized Person to Sign and Submit Reports	Hector Munoz, Operator (760) 604-6562 <a href="mailto:hmunoz@ecpw.org">hmunoz@ecpw.org</a>
Mailing Address	Hector Munoz 1020 West Evan Hewes Highway El Centro, CA 92243

<b>WDID</b>	<b>7A131057011</b>
	Ralph Beatty 23117 Plaza Pointe Dr. Suite #100 Laguna Hills, CA 92654
Billing Address	Ralph Beatty P.O. Box 2308 Laguna Hills, CA 92654
Type of Facility	Privately Owned Treatment Works
Major or Minor Facility	Minor
Threat to Water Quality	3
Complexity	B
Pretreatment Program	N
Recycling Requirements	N
Facility Permitted Flow	0.02 million gallons per day (MGD)
Facility Design Flow	0.02 MGD
Watershed	Brawley Hydrologic Area
Receiving Water	Rice Drain No. 3 (Tributary to New River)
Receiving Water Type	Drainage Canal

- 1.A.** Date Gardens Asset Partners, L.P. (Discharger) is the owner, and Hector Munoz d/b/a Munoz Wastewater Monitoring Services is the contracted operator of the Date Gardens Mobile Home Park (MHP) Wastewater Treatment Plant (Facility), a Privately Owned Treatment Works. The Discharger also owns the property at 1020 West Evan Hewes Highway, El Centro, CA 92243 on which the Facility is located. For the purposes of this Order, references to the “Discharger” or “Permittee” in applicable federal and state laws, regulations, plans, or policy are held to be equivalent to references to the Discharger herein.
- 1.B.** The Facility discharges treated wastewater to Rice Drain No. 3, a water of the United States, tributary to New River within the Brawley Hydrologic Area (H.A.) watershed. The Discharger was previously regulated by Order R7-2018-0009 and National Pollutant Discharge Elimination System (NPDES) Permit No. CA0104841, adopted on September 20, 2018. Attachment B of this Order provides a map of the area around the Facility. Attachment C provides a flow schematic of the Facility.

- 1.C.** The Discharger filed a report of waste discharge and submitted an application for reissuance of its WDRs and NPDES permit on May 25, 2023. The application was deemed complete on June 25, 2023. A site visit was conducted on August 23, 2023, to observe operations and collect additional data to develop permit limitations and conditions.
- 1.D.** Federal regulations at 40 C.F.R. section 122.46 limits the duration of NPDES permits to a fixed term not to exceed five years. However, pursuant to both 40 C.F.R. section 122.6 and California Code of Regulations, title 23, section 2235.4, the terms and conditions of an expired permit are automatically continued pending reissuance of the permit if the discharger complies with all federal NPDES requirements for continuation of expired permits. The Date Gardens Asset Partners, L.P. complied with these requirements; therefore, although the permit expired on September 30, 2023, it was administratively extended.

## **2. FACILITY DESCRIPTION**

The Discharger owns and operates a wastewater collection, treatment, and disposal system (Facility) and provides service to a population of approximately 144 individuals residing at the Mobile Home Park located in the town of El Centro. The permitted maximum daily flow limitation is equal to the design capacity of the wastewater treatment plant which is 0.02 MGD. The Facility receives domestic wastewater; with no industrial or commercial discharges to the Facility. The Facility is located in the SW  $\frac{1}{4}$  of Section 34, T15S, R13E, SBB&M<sup>18</sup>. The discharge from the Facility consists of disinfected secondary treated wastewater.

### **2.A. Discharge of Wastewater Treatment and Controls**

The treatment system consists of two activated sludge treatment plants operated in parallel. One of the package plants has a design capacity of 0.005 MGD (Unit 1) and the other plant has a design capacity of 0.015 MGD (Unit 2). Sewage is conveyed from the Facility by gravity through bar screens to a wet well with two openings located adjacent to the package plants. Sewage is pumped up to the package plants using two submersible sewage pumps. From the wet wells, two pumps convey wastewater through a rotary drum screen, then to an aeration basin. Following transfer to the aeration basin, wastewater is then pumped to a clarifier for settling. Return activated sludge is pumped from the clarifier to the aeration basin. Waste activated sludge is pumped to the activated sludge unit (Unit 1). Clarifier effluent (i.e., overflow) is then directed through two sand filters in parallel, and then through an ultraviolet (UV) disinfection system prior to being directed through a final effluent channel and weir box.

The current configuration of the treatment plant employs one of the package plants (Unit 1) as a solids digester unit as a means to reduce the amount of sludge generated at the treatment plant. Digested sludge from the solids digester (Unit 1) is

---

<sup>18</sup> San Bernardino Base & Meridian

pumped to one of two (2) drying beds located next to the package plant. Dried sludge is then removed from the beds and disposed of at a landfill. Further, solids removed during preliminary treatment (i.e., screening and grit removal) are dried and removed daily for pick-up by the trash removal service, which hauls solid waste off-site.

Wastewater is discharged from Discharge Point 001 to Rice Drain No. 3, a water of the United States, and tributary to New River. Rice Drain No. 3 flows for a distance of approximately seven miles before entering New River at a point approximately 30 miles from the Salton Sea.

**2.B. Discharge Points and Receiving Waters**

Final effluent is discharged through Discharge Point 001 at Latitude 32° 48' 00" North and Longitude 115° 37' 45" West, to Rice Drain No. 3.

**2.C. Summary of Previous Requirements and Self-Monitoring (SMR) Data**

Effluent limitations contained in Order R7-2018-0009 for discharges from Discharge Point 001 (Monitoring Location EFF-001) and representative monitoring data from the term of the order are as follows in Table F-2:

**Table F-2. Historic Effluent Limitations and Monitoring Data  
 (9/20/2018 – 5/15/2023)**

Parameter	Units	Average Monthly (Limit)	Average Weekly (Limit)	Maximum Daily (Limit)	Highest Daily Discharge
Flow	MGD	---	---	0.02	0.01
BOD <sub>5</sub>	mg/L	30	45	---	16
TSS	mg/L	30	45	---	14
pH	s.u.	---	---	6.0 – 9.0 <sup>19</sup>	6.4 – 8.0 <sup>20</sup>
Escherichia coli (E. coli)	MPN/100 mL	126 <sup>21</sup>	---	400 <sup>22</sup>	350
Enterococci	MPN/100 mL	33 <sup>19</sup>	---	100 <sup>23</sup>	70
Fecal Coliform	MPN/100 mL	200 <sup>21</sup>	---	400 <sup>24</sup>	350
Copper, Total Recoverable	µg/L	---	---	---	3.1

<sup>19</sup> This range represents the instantaneous minimum and maximum pH limitations, respectively.

<sup>20</sup> This represents the range of reported pH values.

<sup>21</sup> Based on a minimum of not less than five samples for any 30-day period.

<sup>22</sup> No sample shall exceed 400 MPN/100 ml.

<sup>23</sup> No single sample shall exceed this value.

<sup>24</sup> No more than ten percent of the total fecal coliform samples collected during any 30-day period shall exceed a MPN of 400 per 100 milliliters.

Parameter	Units	Average Monthly (Limit)	Average Weekly (Limit)	Maximum Daily (Limit)	Highest Daily Discharge
Cyanide, Free	µg/L	---	---	---	1
Total Dissolved Solids (TDS)	mg/L	---	---	4,500	1000
Hardness	mg/L	---	---	---	1100
Temperature	°F	---	---	---	57.2
Chronic Toxicity	Pass or Fail, % Effect (Test of Significant Toxicity, (TST))	Pass	---	Pass and % Effect < 50	Pass

The ROWD described the existing discharge in year 2023 as follows:

Annual Average Effluent Flow – 0.005 MGD

Maximum Daily Effluent Flow – 0.009 MGD

Average Daily Effluent Flow – 0.008 MGD

The ROWD described the effluent characteristics as follows:

**Table F-3. Effluent Characteristics in year 2023**

Parameter	Units	Maximum Daily	Average Daily
pH (Minimum)	s.u.	6.4	---
pH (Maximum)	s.u.	8.0	---
Temperature (Winter)	°F	51.8	48.2
Temperature (Summer)	°F	86	78.8
Biochemical Oxygen Demand (BOD <sub>5</sub> )	mg/L	16	1
<i>Escherichia coli</i> (E. coli)	MPN/100 mL	5	2.44
Fecal Coliform	MPN/100 mL	350	62
Total Suspended Solids (TSS)	mg/L	14	2.99



Parameter	Units	Maximum Daily	Average Daily
Total Dissolved Solids (TDS)	mg/L	1000	900
Dissolved Oxygen (DO)	mg/L	6.8	3.8

## 2.D. Past Compliance Summary

A review of the available effluent monitoring data, submitted in the Discharger’s Self-Monitoring Reports from September 20, 2018 through May 15, 2023, indicate that the Discharger reported the following alleged violations:

**Table F-4. Violations Report Summary (9/20/2018 – 5/15/2023)**

Parameter	Limit Basis	Permit Limitation	Unit	Number of Violation(s)
BOD <sub>5</sub>	Average Weekly	45	mg/L	6
TSS	Average Weekly	45	mg/L	6

The violations are under further review to determine potential enforcement actions.

## 2.E. Planned Changes

The Discharger indicated in the Report of Waste Discharge submitted on May 25, 2023, that there are no planned changes at the Facility during the upcoming permit term.

## 3. APPLICABLE PLANS, POLICIES, AND REGULATIONS

The requirements contained in this Order are based on the requirements and authorities described in this section.

### 3.A. Legal Authorities

This Order serves as WDRs pursuant to article 4, chapter 4, division 7 of the California Water Code (commencing with section 13260). This Order is also issued pursuant to section 402 of the federal Clean Water Act and implementing regulations adopted by the USEPA and chapter 5.5, division 7 of the Water Code (commencing with section 13370). It shall serve as an NPDES permit for point source discharges from this Facility to waters of the United States.

**3.B. California Environmental Quality Act (CEQA)**

This Order serves as both an NPDES permit for discharges subject to the Clean Water Act and as WDRs for discharges subject to the California Water Code. Pursuant to Water Code section 13389, this action to adopt an NPDES permit is exempt from CEQA (Public Resources Code section 21000 et seq.). Under California Code of Regulations, title 14, section 15301, the Colorado River Basin Water Board’s action in approving those parts of the Order that implement state law is also exempt from CEQA, because the Facility is an “existing facility” with negligible or no expansion of existing use. (Cal. Code Regs., tit. 14, § 15301.)

**3.C. State and Federal Laws, Regulations, Policies, and Plans**

**3.C.1. Water Quality Control Plan.** The Water Quality Control Plan for the Colorado River Basin Region (Basin Plan), which was adopted on November 17, 1993 and amended most recently on March 30, 2023, designates beneficial uses, establishes water quality objectives, and contains implementation programs and policies to achieve those objectives for all waters addressed through the plan. The requirements in this Order implement the Basin Plan and protect existing and potential beneficial uses of the receiving water, which are as follows:

**Table F-5. Basin Plan Beneficial Uses**

Discharge Point	Receiving Water Name	Beneficial Use(s)
001	Rice Drain No. 3 (Imperial Valley Drains)	Existing: Fresh Water Replenishment (FRSH); Water Contact Recreation (REC-I) <sup>25, 26</sup> ; Non-Contact Water Recreation (REC-II); Warm Freshwater Habitat (WARM); Wildlife Habitat (WILD); and Support of Rare, Threatened, or Endangered Species (RARE). <sup>27</sup>

**3.C.2. Thermal Plan.** The State Water Board adopted the *Water Quality Control Plan for Control of Temperature in the Coastal and Interstate Waters and Enclosed Bays and Estuaries of California* (Thermal Plan) on January 7, 1971, and amended this plan on September 18, 1975. The plan contains temperature objectives for surface waters.

**3.C.3. National Toxics Rule (NTR) and California Toxics Rule (CTR).** USEPA adopted the NTR on December 22, 1992, and later amended it on May 4, 1995, and November 9, 1999. About forty criteria in the NTR applied in California. On May 18,

<sup>25</sup> Unauthorized use.

<sup>26</sup> The only REC I usage that is known to occur is from infrequent fishing activity.

<sup>27</sup> Rare, endangered, or threatened wildlife exists in or utilizes some of these waterway(s). If the RARE beneficial use may be affected by a water quality control decision, responsibility for substantiation of the existence of rare, endangered, or threatened species on a case-by case basis is upon the California Department of Fish and Wildlife on its own initiative and/or at the request of the Colorado River Basin Water Board; and such substantiation must be provided within a reasonable time frame as approved by the Colorado River Basin Water Board.

2000, USEPA adopted the CTR. The CTR promulgated new toxics criteria for California and, in addition, incorporated the previously adopted NTR criteria that were applicable in the state. The CTR was amended on February 13, 2001. These rules contain federal water quality criteria for priority pollutants.

**3.C.4. State Implementation Policy.** On March 2, 2000, the State Water Board adopted the *Policy for Implementation of Toxics Standards for Inland Surface Waters, Enclosed Bays, and Estuaries of California* (State Implementation Policy or SIP). The SIP became effective on April 28, 2000, with respect to the priority pollutant criteria promulgated for California by the USEPA through the NTR and CTR and to the objectives for priority pollutants established by the Colorado River Basin Water Board in the Basin Plan. The SIP became effective on May 18, 2000, with respect to the priority pollutant criteria promulgated by the USEPA through the CTR. The State Water Board adopted amendments to the SIP on February 24, 2005, that became effective on July 13, 2005. The SIP establishes implementation provisions for priority pollutant criteria and objectives and provisions for chronic toxicity control. Requirements of this Order implement the SIP.

**3.C.5. Emergency Planning and Community Right to Know Act.** Water Code section 13263.6(a) requires the Colorado River Basin Water Board to prescribe effluent limitations for POTWs for all substances that the most recent toxic chemical release data reported to the state emergency response commission pursuant to section 313 of the Emergency Planning and Community Right to Know Act of 1986 (42 U.S.C. § 11023) indicate as discharged into the POTW, for which the State Water Board or the Colorado River Basin Water Board has established numeric water quality objectives, and has determined that the discharge is or may be discharged at a level which will cause, have the reasonable potential to cause, or contribute to, an excursion above any numeric water quality objective.

**3.C.6. Stormwater Requirements.** USEPA promulgated federal regulations for stormwater on November 16, 1990 in 40 C.F.R. parts 122, 123, and 124. The NPDES Industrial Stormwater Program regulates stormwater discharges from wastewater treatment facilities. Wastewater treatment plants are applicable industries under the stormwater program and are obligated to comply with the federal regulations.

**3.C.7. Endangered Species Act Requirements.** This Order does not authorize any act that results in the taking of a threatened or endangered species or any act that is now prohibited, or becomes prohibited in the future, under either the California Endangered Species Act (Fish and Game Code, §§ 2050 to 2097) or the federal Endangered Species Act (16 U.S.C. §§ 1531 to 1544). This Order requires compliance with effluent limits, receiving water limits, and other requirements to protect the beneficial uses of waters of the state. The Discharger is responsible for meeting all requirements of the applicable Endangered Species Act.

**3.C.8. Sewage Sludge and Biosolids.** This Order does not authorize any act that results in a violation of requirements administered by USEPA to implement 40 C.F.R. part 503, Standards for the Use or Disposal of Sewage Sludge. These standards regulate the final use or disposal of sewage sludge that is generated during the

treatment of domestic sewage in a municipal wastewater treatment facility. The Discharger is responsible for meeting all applicable requirements of 40 C.F.R. part 503 that are under USEPA's enforcement authority.

**3.C.9. Antidegradation Policy.** 40 C.F.R. section 131.12 requires that the state water quality standards include an antidegradation policy consistent with the federal policy. The State Water Board established California's antidegradation policy in State Water Board Resolution 68-16, *Statement of Policy with Respect to Maintaining High Quality of Waters in California*. Resolution 68-16 is deemed to incorporate the federal antidegradation policy where the federal policy applies under federal law. Resolution 68-16 requires that existing water quality of high-quality waters be maintained unless degradation is justified based on specific findings. The Colorado River Basin Water Board's Basin Plan implements, and incorporates by reference, both the state and federal antidegradation policies. The permitted discharge must be consistent with the antidegradation provisions of 40 C.F.R. section 131.12 and State Water Board Resolution 68-16.

**3.C.10. Anti-Backsliding Requirements.** Sections 402(o) and 303(d)(4) of the Clean Water Act and federal regulations at 40 C.F.R. section 122.44(l) restrict backsliding in NPDES permits. These anti-backsliding provisions require that effluent limitations in a reissued permit must be as stringent as those in the previous permit, with some exceptions in which limitations may be relaxed.

**3.C.11. Water Rights.** Prior to making any change in the point of discharge, place of use or purpose of use of treated wastewater that results in a decrease of flow in any portion of the surface or subterranean stream, the Discharger must file a petition with the State Water Board, Division of Water Rights, and receive approval for such a change from the State Water Board. The State Water Board retains the jurisdictional authority to enforce such requirements under Water Code section 1211.

**3.C.12. Statewide Bacteria Provisions.** The State Water Board adopted *Part 3 of the Water Quality Control Plan for Inland Surface Waters, Enclosed Bays, and Estuaries of California Bacteria Provisions and Water Quality Standards Variance Policy* (ISWEBE Plan) through Resolution No. 2018-0038, which was approved by the Office of Administrative Law (OAL) on February 4, 2019 and became effective upon USEPA approval on March 22, 2019. The plan adopts new statewide bacteria objectives for coastal and non-coastal waters designated for water contact recreation (REC 1) and establishes *E. coli* as the sole indicator of pathogens in freshwater. These numeric water quality objectives are already effective statewide and they have been incorporated into the Basin Plan.

**3.C.13. Statewide Mercury Provisions.** The State Water Board adopted *Part 2 of the Water Quality Control Plan for Inland Surface Waters, Enclosed Bays, and Estuaries of California - Tribal and Subsistence Fishing Beneficial Uses and Mercury Provisions* (Mercury Provisions) through Resolution No. 2017-0027, which was approved by OAL on June 28, 2017 and became effective upon USEPA approval on July 14, 2017. The Mercury Provisions established one narrative and four numeric water quality objectives for mercury and three new

beneficial use definitions, implemented through NPDES permits issued pursuant to Clean Water Act section 402.

**3.C.14. Statewide Toxicity Provisions.** The State Water Board adopted the State Policy for Water Quality Control: Toxicity Provisions (Toxicity Provisions) on October 5, 2021. The Toxicity Provisions became effective upon USEPA approval on May 1, 2023. (40 C.F.R. § 131.21.) Sections II.C.1 and II.C.2 of the Toxicity Provisions establish numeric chronic and acute toxicity objectives that apply to all inland surface waters, enclosed bays, and estuaries in the State with aquatic life beneficial uses. The Toxicity Provisions include related implementation provisions and require that compliance with the chronic toxicity water quality objectives be assessed using USEPA's Test of Significant Toxicity (TST)(U.S. EPA, National Pollutant Discharge Elimination System Test of Significant Toxicity Implementation Document [EPA/833-R-10-003], June 2010).

### **3.D. Impaired Water Bodies on the Clean Water Act Section 303(d) List**

Section 303(d) of the federal Clean Water Act requires states to identify waterbodies that do not meet water quality standards and are not supporting their beneficial uses after implementation of technology-based effluent limitations on point sources. Each state must submit an updated list, the 303(d) List of Impaired Waterbodies (303(d) List) every 2 years. In addition to identifying the waterbodies that are not supporting beneficial uses, the 303(d) List also identifies the pollutant or stressor causing impairment and establishes a schedule for developing a control plan to address the impairment. On May 11, 2022, the USEPA gave final approval to California's 2020-2022 303(d) List for waters in the Colorado River Basin Region.

#### **3.D.1. Rice Drain No. 3**

The receiving water for the discharge from the Facility is Rice Drain No. 3, which is part of the Imperial Valley Drains. Rice Drain No. 3 flows for a distance of approximately 7 miles before entering New River at a point approximately 30 miles from the Salton Sea.

The 303(d) List classifies the Imperial Valley Drains as impaired for chlordane, DDE (dichlorodiphenyldichloroethylene), dichlorodiphenyltrichloroethane (DDT), dieldrin, polychlorinated biphenyls (PCBs), sedimentation/siltation, selenium, chlorpyrifos, imidacloprid, toxicity, ammonia, disulfoton, and toxaphene.

A sedimentation/siltation Total Maximum Daily Load (TMDL) for the Imperial Valley Drains was approved by USEPA on September 30, 2005. The sedimentation/siltation TMDL establishes Waste Load Allocations (WLA) for certain Imperial Valley Drains discharging to the Salton Sea directly. The sedimentation/siltation TMDL for the Imperial Valley Drains doesn't apply to Rice Drain No. 3 since Rice Drain No. 3 doesn't discharge directly to the Salton Sea.

The New River sedimentation/siltation TMDL applies to Rice Drain No. 3, which discharges to New River. This TMDL addresses sedimentation/siltation

impairments to New River which discharge into the Salton Sea as discussed below.

### 3.D.2. The New River

The New River, to which Rice Drain No. 3 is tributary, is listed as impaired for nitrogen-ammonia (total ammonia), bifenthrin, chlordane, chloride, chlorpyrifos, cyhalothrin, lambda cypermethrin, DDD (dichlorodiphenyldichloroethane), DDE (dichlorodiphenyldichloroethylene), DDT (dichlorodiphenyltrichloroethane), diazinon, dieldrin, disulfoton, hexachlorobenzene/HCB, imidacloprid, indicator bacteria, malathion, mercury, naphthalene, nutrients, organic enrichment/low dissolved oxygen, PCBS (polychlorinated biphenyls), pyrethroids, sediment, selenium, toxaphene, toxicity, and trash.

- 1) **Dissolved Oxygen TMDL.** On November 16, 2012, USEPA approved a TMDL for Dissolved Oxygen (DO) for the New River. This TMDL only established waste load allocations (WLAs) for a particular segment of the New River – namely, the 0.8 miles of impaired reach of the New River immediately downstream from the International Boundary (IB) with Mexico. Because the Facility is located more than 10 miles downstream from the IB, the DO TMDL does not include any requirements applicable to the Discharger.
- 2) **Trash TMDL.** On September 24, 2007, USEPA approved a TMDL for trash for the New River. The TMDL establishes a prohibition on the discharge of any trash to the New River from point sources and contains a waste load allocation (WLA) of zero pounds per day of trash for the Date Gardens Mobile Home Park Wastewater Treatment Plant. In compliance with the trash TMDL and assigned WLA, this Order prohibits discharges of trash from the Facility to Rice Drain No. 3, a tributary to New River.
- 3) **Pathogens TMDL.** USEPA also approved a TMDL for pathogens on August 14, 2002. The TMDL set WLAs for three indicator bacteria: *fecal coliform*, *E. coli*, and *enterococci*. The WLAs were set at levels equivalent to the prior bacteria water quality objective for surface waters supporting the REC 1 beneficial use found in Chapter 4 of the Basin Plan. The established effluent limitations for fecal coliform, *E. coli*, and enterococci in this Order are set equal to the WLAs established in the New River pathogen TMDLs. The WLA established in the New River Pathogens TMDL are numeric site specific water quality objectives. The site-specific objectives in the Basin Plan remain in effect until they are revised on an individual basis through a separate basin planning process. Therefore, based on the “Interaction of Bacteria Water Quality Objectives with Basin Plans” section of the State Water Board’s ISWEBE Bacteria Provisions, the WLAs based on the New River Pathogens TMDL have been retained in this permit. The new WQOs under the State Water Board’s ISWEBE Bacteria Provisions are described in Section 3.C.12.
- 4) **Sedimentation/siltation TMDL.** A sedimentation/siltation TMDL for the New River was approved by EPA on March 31, 2003. The TMDL for sediment establishes a wasteload allocation (WLA) applicable to the Facility for sediment.

The WLA for sediment states: “the discharge from point sources (NPDES permits) shall not exceed the total suspended solids limits specified under 40 CFR 122 et seq., and the corresponding mass loading rates.” Consistent with the requirements of the TMDL, this Order carries forward the total suspended solids effluent limitations already in effect during the prior permit term (i.e., 30 mg/L as a monthly average, and 45 mg/L as a weekly average).

### **3.D.3. The Salton Sea**

The New River is tributary to the Salton Sea. The 303(d) List classifies the Salton Sea as impaired by nitrogen-ammonia (total ammonia), arsenic, chloride, chlorpyrifos, DDE (dichlorodiphenyldichloroethylene), DDT (dichlorodiphenyltrichloroethane), enterococcus, low dissolved oxygen, nutrients, salinity, and toxicity. The Colorado River Basin Water Board has not developed TMDLs addressing these impairments to date. Tributaries to the Salton Sea, including the New River, may be affected by the development of TMDLs for the Salton Sea. However, several TMDLs are in development for tributaries to the Salton Sea, including the New River, that have some of the same 303(d) listed pollutants. The TMDLs for the tributaries to the Salton Sea, along with future TMDLs for the Salton Sea may result in improvements to the water quality of the Salton Sea.

### **3.E. Other Plans, Policies and Regulations**

**3.E.1. Stormwater Management.** For the control of stormwater discharged from the wastewater treatment facilities, dischargers typically must seek authorization to discharge under and meet the requirements of the State Water Board’s Order 2014-0057-DWQ, NPDES General Permit No. CAS000001, *Waste Discharge Requirements for Discharges of Storm Water Associated with Industrial Activities* (Industrial General Permit).

The Discharger is not required to submit a Notice of Intent to obtain coverage under the Water Quality Order 2014-0057-DWQ, NPDES General Permit CAS000001 for Discharges of Storm Water Associated with Industrial Activities because the Facility design flow is less than 1 MGD, and no pretreatment program is required since there are no industrial or commercial discharges to the Facility. The Regional Water Board has not required this facility to enroll.

### **3.E.2. Statewide General Waste Discharge Requirements for Sanitary Sewer Systems (State Water Board Order No. 2022-0103-DWQ) - Not Applicable**

The Sanitary Sewer Order, adopted on December 6, 2022 and became effective on June 5, 2023, is applicable to all “federal and state agencies, municipalities, counties, districts, and other public entities that own or operate sanitary sewer systems greater than one mile in length that collect and/or convey untreated or partially treated wastewater to a publicly owned treatment facility in the State of California.” The purpose of the Sanitary Sewer Order is to promote the proper and efficient management, operation, and maintenance of sanitary sewer systems and to minimize the occurrences and impacts of sanitary sewer overflows. The Discharger has not obtained coverage under the Sanitary Sewer Order, since the

Facility is classified as a Privately Owned Treatment Works.

#### **4. RATIONALE FOR EFFLUENT LIMITATIONS AND DISCHARGE SPECIFICATIONS**

##### **4.A. General Information**

The Clean Water Act requires point source dischargers to control the amount of conventional, non-conventional, and toxic pollutants that are discharged into the waters of the United States. The control of pollutants discharged is established through effluent limitations and other requirements in NPDES permits. There are two principal bases for effluent limitations in the Code of Federal Regulations: 40 C.F.R. section 122.44(a) requires that permits include applicable technology-based limitations and standards; and 40 C.F.R. section 122.44(d) requires that permits include water quality-based effluent limitations to attain and maintain applicable numeric and narrative water quality criteria to protect the beneficial uses of the receiving water. Where reasonable potential has been established for a pollutant, but there is no numeric criterion or objective for the pollutant, water quality-based effluent limitations (WQBELs) may be established: (1) using USEPA criteria guidance under Clean Water Act section 304(a), supplemented where necessary by other relevant information; or (2) an indicator parameter for the pollutant of concern; or (3) using a calculated numeric water quality criterion, such as a proposed state criterion or policy interpreting the state's narrative criterion, supplemented with other relevant information, as provided in 40 C.F.R. section 122.44(d)(1)(vi).

Effluent and receiving water limitations in this Order are based on the federal Clean Water Act, the Basin Plan, the State Water Board's plans and policies, USEPA guidance and regulations, and best practicable waste treatment technology.

##### **4.B. Discharge Prohibitions**

###### **4.B.1. Discharge Prohibition III.A. *(The discharge of waste to land is prohibited unless authorized in a separate waste discharge permit.)***

This prohibition has been retained from Order R7-2018-0009. The limitations and conditions established by the Order are based on specific information provided by the Discharger (including through the ROWD) and gained by the Colorado River Basin Water Board through site visits, monitoring reports, and by other means. Discharges of a character not contemplated by this Order, such as discharges to land, are inconsistent with Clean Water Act section 402's prohibition against discharges of pollutants except in compliance with the Act's permit requirements, effluent limitations, and other enumerated provisions. This prohibition is also based on the Basin Plan requirements to protect the beneficial uses of the receiving water from unpermitted discharges, and it is in keeping with the intent and requirements of Water Code sections 13260 through 13264.

###### **4.B.2. Discharge Prohibition III.B. *(The discharge of treated wastewater from the Facility at a location or in a manner different from that described in this Order is prohibited.)***

This prohibition has been retained from Order R7-2018-0009. The limitations and conditions established by the Order are based on specific information provided by



the Discharger (including through the ROWD) and gained by the Colorado River Basin Water Board through site visits, monitoring reports, and by other means. Discharges to surface waters at locations not contemplated by this Order, or discharges of a character not contemplated by this Order, are inconsistent with Clean Water Act section 402's prohibition against discharges of pollutants except in compliance with the Act's permit requirements, effluent limitations, and other enumerated provisions. This prohibition is also based on the Basin Plan requirements to protect the beneficial uses of the receiving water from unpermitted discharges, and it is in keeping with the intent and requirements of Water Code sections 13260 through 13264.

**4.B.3. Discharge Prohibition III.C.** *(The discharge of trash from the Facility to Rice Drain No. 3, or any other water of the United States, is prohibited.)*

This prohibition has been retained from Order R7-2018-0009. The Basin Plan prohibits conditions that create a nuisance.

**4.B.4. Discharge Prohibition III.D.** *(The bypass or overflow of untreated or partially-treated wastewater or wastes to Rice Drain No. 3 is prohibited, except as allowed under Sections 1.G (Bypass) and 1.H (Upset) of Attachment D, Standard Provisions.)*

This prohibition has been retained from Order R7-2018-0009, with minor modifications. The discharge of untreated or partially-treated wastewater from the Discharger's collection, treatment, or disposal facility represents an unauthorized bypass pursuant to 40 C.F.R. section 122.41(m) or an unauthorized discharge which poses a threat to human health and/or aquatic life, and therefore is explicitly prohibited by this Order.

**4.B.5. Discharge Prohibition III.E.** *(The Discharge of waste in excess of the design treatment or disposal capacity of the system, 0.02 million gallons per day (MGD), is prohibited.)*

This prohibition has been retained from Order R7-2018-0009 and is based on the design capacity of the Facility. Exceedance of this capacity may result in effluent violations and/or the need to bypass untreated effluent blended with treated effluent, which is prohibited by this Order.

**4.B.6. Discharge Prohibition III.F.** *(The discharge of waste that causes contamination, pollution, or nuisance as defined in Water Code section 13050, subdivisions (k), (l), and (m), respectively, is prohibited.)*

This prohibition has been retained from Order R7-2018-0009 and is based on section 13050 of the Water Code. The Basin Plan also prohibits conditions that create a nuisance or cause contamination or pollution.

## **4.C. Technology-Based Effluent Limitations**

### **4.C.1. Scope and Authority**

Section 301(b) of the Clean Water Act and implementing USEPA permit regulations at 40 C.F.R. section 122.44 require that permits include conditions meeting applicable technology-based requirements at a minimum, and any more stringent effluent limitations necessary to meet applicable water quality standards.

The discharge authorized by this Order must meet minimum federal technology-based requirements based on secondary treatment standards at 40 C.F.R. part 133.

#### **4.C.1.a Secondary Treatment Standards.**

The federal Water Pollution Control Act Amendments of 1972 (PL 92-500) established minimum performance requirements for POTWs (defined in section 304(d)(1)). Section 301(b)(1)(B) requires that such treatment works must, at a minimum, meet effluent limitations based on secondary treatment as defined by the USEPA Administrator.

Based on this statutory requirement, USEPA developed secondary treatment regulations, which are specified in 40 C.F.R. part 133. These technology-based regulations apply to all municipal wastewater treatment plants and identify the minimum level of effluent quality attainable by secondary treatment in terms of BOD<sub>5</sub>, TSS, and pH. Specifically, section 133.102 allows concentrations of up to 30 mg/L (monthly average) and up to 45 mg/L (weekly average) for BOD<sub>5</sub> and TSS. (40 C.F.R. § 133.102, (a)-(b).) The 30-day average percent removal of BOD<sub>5</sub> and TSS must not be less than 85 percent. (40 C.F.R. § 133.102(a)-(b).) The effluent values for pH must be maintained within the limits of 6.0 to 9.0. (40 C.F.R. § 133.102(c)).

#### **4.C.2. Applicable Technology-Based Effluent Limitations**

**4.C.2.a.** The Facility treats domestic waste from the Date Gardens Mobile Home Park that is similar to waste treated by POTWs. Treatment plant design and operations are also similar to those of POTWs. The main difference between the Facility and a POTW is in its ownership; all other aspects of the Facility are similar to those of POTWs. Therefore, the Colorado River Basin Water Board finds based on Best Professional Judgment (BPJ) that effluent limitations for pH, TSS, BOD<sub>5</sub>, and removal efficiency for TSS and BOD<sub>5</sub> equal to those established in 40 C.F.R. part 133 for POTWs are appropriate for the Facility.

The effluent limitations for pH, TSS, BOD<sub>5</sub>, and removal efficiency for TSS and BOD<sub>5</sub> are carried over from the previous Order (R7-2018-0009). Mass-based effluent limitations are based on a design flow rate of 0.02 MGD. These effluent limitations are summarized in Table F-6.

**Table F-6. Summary of Technology-Based Effluent Limitations**

Parameter	Units	Average Monthly	Average Weekly	Maximum Daily	Instant. Minimum	Instant. Maximum
BOD <sub>5</sub>	mg/L	30	45	---	---	---
BOD <sub>5</sub>	lbs/day <sup>28</sup>	5.0	7.5	---	---	---
Removal Efficiency for BOD <sub>5</sub>	%	85	---	---	---	---
pH	s.u.	---	---	---	6.0	9.0
TSS	mg/L	30	45	---	---	---
TSS	lbs/day <sup>26</sup>	5.0	7.5	---	---	---
Removal Efficiency for TSS	%	85	---	---	---	---

**4.C.2.b. Basis for Limitations**

**Table F-7. Basis for Limitations**

Parameters	Basis for Limitations
Biochemical Oxygen Demand (BOD <sub>5</sub> ) (5 day @ 20 Deg. C)	40 C.F.R. § 133.102(a)
pH	40 C.F.R. § 133.102(c)
Total Suspended Solids (TSS)	40 C.F.R. § 133.102(b)
Removal Efficiency for BOD <sub>5</sub> and TSS	40 C.F.R. § 133.102(a)-(b)

**4.D. Water Quality-Based Effluent Limitations (WQBELs)**

**4.D.1. Scope and Authority**

Clean Water Act section 301(b) and 40 C.F.R. section 122.44(d) require that permits include limitations more stringent than applicable federal technology-based requirements where necessary to achieve applicable water quality standards.

40 C.F.R. section 122.44(d)(1)(i) requires that permits include effluent limitations for all pollutants that are or may be discharged at levels that have the reasonable potential to cause or contribute to an exceedance of a water quality standard, including numeric and narrative objectives within a standard. Where reasonable potential has been established for a pollutant, but there is no numeric criterion or objective for the pollutant, water quality-based effluent limitations (WQBELs) must be established using: (1) USEPA criteria guidance under Clean Water Act section 304(a), supplemented where necessary by other relevant information; (2) an indicator parameter for the pollutant of concern; or (3) a calculated numeric water quality criterion, such as a proposed state criterion or policy interpreting the state's

<sup>28</sup> Mass-based effluent limitations are based upon a maximum flow of 0.02 MGD.

narrative criterion, supplemented with other relevant information, as provided in section 122.44(d)(1)(vi).

The process for determining reasonable potential and calculating WQBELs when necessary is intended to protect the designated beneficial uses of the receiving water as specified in the Basin Plan and achieve applicable water quality objectives and criteria that are contained in other state plans and policies, or any applicable water quality criteria contained in the CTR and NTR.

#### 4.D.2. Applicable Beneficial Uses and Water Quality Criteria and Objectives

The Basin Plan establishes the beneficial uses for surface water bodies in the Colorado River Basin Region. The beneficial uses of the Imperial Valley Drains, New River, and the Salton Sea have been described earlier in the Fact Sheet. The beneficial uses include Fresh Water Replenishment (FRSH); Water Contact Recreation (REC-I)<sup>29</sup>; Non-Contact Water Recreation (REC-II); Warm Freshwater Habitat (WARM); Wildlife Habitat (WILD); and Support of Rare, Threatened, or Endangered Species (RARE). These beneficial uses are used to determine the appropriate water quality criteria to protect the beneficial uses. The Basin Plan also specifies narrative and numeric water quality objectives applicable to surface water.

The CTR and SIP contain specific numeric objectives for toxic substances and the procedures used to implement the objectives. Table F-8 summarizes the applicable water quality criteria/objectives for priority pollutants reported in detectable concentrations in the effluent or receiving water, as well as those pollutants for which effluent limitations existed in Order R7-2018-0009. The hardness value used to conduct the Reasonable Potential Analysis (RPA) was 400 mg/L as CaCO<sub>3</sub>, which is used when the minimum hardness value of the receiving water upstream of Discharge Point 001 is greater than 400 mg/L as CaCO<sub>3</sub> (700 mg/L as CaCO<sub>3</sub>). The following criteria were used in conducting the RPA for this Order.

**Table F-8. Applicable Water Quality Criteria and Objectives**

CTR No.	Parameter	Most Stringent Criteria µg/L	Acute (Freshwater) µg/L	Chronic (Freshwater) µg/L	Organisms Only (Human Health) µg/L
1	Antimony	4,300	---	---	4,300
2	Arsenic	150	340	150	---
3	Beryllium	No Criteria	---	---	Narrative
4	Cadmium	2.2	4.3	2.2	Narrative
5a	Chromium (III)	180	550	180	Narrative
5b	Chromium (VI)	11	16	11	Narrative
6	Copper	30.5	51.7	30.5	---
7	Lead	2.5	65	2.5	Narrative

<sup>29</sup> Although some fishing occurs in the downstream reaches, the presently contaminated water in the river makes it unfit for any recreational use. An advisory has been issued by the Imperial County Health Department warning against the consumption of any fish caught from the river and the river has been posted with advisories against any contact with the water.

CTR No.	Parameter	Most Stringent Criteria µg/L	Acute (Freshwater) µg/L	Chronic (Freshwater) µg/L	Organisms Only (Human Health) µg/L
8	Mercury	0.051	Reserved	Reserved	0.051
9	Nickel	52	470	52	4,600
10	Selenium	5	20	5	Narrative
11	Silver	3.4	3.4	---	---
12	Thallium	6.3	---	---	6.3
13	Zinc	388	388	388	---
14	Cyanide	5.2	22	5.2	220,000
15	Asbestos	No Criteria	---	---	---
16	2,3,7,8-TCDD (Dioxin)	0.00000014	---	---	0.00000014
17	Acrolein	780	---	---	780
18	Acrylonitrile	0.66	---	---	0.66
19	Benzene	71	---	---	71
20	Bromoform	360	---	---	360
21	Carbon Tetrachloride	4.4	---	---	4.4
22	Chlorobenzene	21,000	---	---	21,000
23	Chlorodibromomethane	34	---	---	34
24	Chloroethane	No Criteria	---	---	---
25	2-Chloroethylvinyl Ether	No Criteria	---	---	---
26	Chloroform	No Criteria	---	---	---
27	Dichlorobromomethane	46	---	---	46
28	1,1-Dichloroethane	No Criteria	---	---	---
29	1,2-Dichloroethane	99	---	---	99
30	1,1-Dichloroethylene	3.2	---	---	3.2
31	1,2-Dichloropropane	39	---	---	39
32	1,3-Dichloropropylene	1,700	---	---	1,700
33	Ethylbenzene	29,000	---	---	29,000
34	Methyl Bromide	4,000	---	---	4,000
35	Methyl Chloride	No Criteria	---	---	---
36	Methylene Chloride	1,600	---	---	1,600
37	1,1,2,2-Tetrachloroethane	11	---	---	11
38	Tetrachloroethylene	8.85	---	---	8.85
39	Toluene	200,000	---	---	200,000
40	1,2-Trans-Dichloroethylene	140,000	---	---	140,000
41	1,1,1-Trichloroethane	No Criteria	---	---	---
42	1,1,2-Trichloroethane	42	---	---	42
43	Trichloroethylene	81	---	---	81
44	Vinyl Chloride	525	---	---	525
45	2-Chlorophenol	400	---	---	400
46	2,4-Dichlorophenol	790	---	---	790
47	2,4-Dimethylphenol	2,300	---	---	2,300
48	2-Methyl-4,6-Dinitrophenol	765	---	---	765
49	2,4-Dinitrophenol	14,000	---	---	14,000
50	2-Nitrophenol	No Criteria	---	---	---
51	4-Nitrophenol	No Criteria	---	---	---
52	3-Methyl-4-Chlorophenol	No Criteria	---	---	---
53	Pentachlorophenol	8.2	19	15	8.2
54	Phenol	4,600,000	---	---	4,600,000
55	2,4,6-Trichlorophenol	6.5	---	---	6.5
56	Acenaphthene	2,700	---	---	2,700
57	Acenaphthylene	No Criteria	---	---	---

CTR No.	Parameter	Most Stringent Criteria µg/L	Acute (Freshwater) µg/L	Chronic (Freshwater) µg/L	Organisms Only (Human Health) µg/L
58	Anthracene	110,000	---	---	110,000
59	Benzidine	0.00054	---	---	0.00054
60	Benzo(a)Anthracene	0.049	---	---	0.049
61	Benzo(a)Pyrene	0.049	---	---	0.049
62	Benzo(b)Fluoranthene	0.049	---	---	0.049
63	Benzo(ghi)Perylene	No Criteria	---	---	---
64	Benzo(k)Fluoranthene	0.049	---	---	0.049
65	Bis(2-Chloroethoxy) Methane	No Criteria	---	---	---
66	Bis(2-Chloroethyl) Ether	1.4	---	---	1.4
67	Bis(2-Chloroisopropyl) Ether	170,000	---	---	170,000
68	Bis(2-Ethylhexyl) Phthalate	5.9	---	---	5.9
69	4-Bromophenyl Phenyl Ether	No Criteria	---	---	---
70	Butylbenzyl Phthalate	5,200	---	---	5,200
71	2-Chloronaphthalene	4,300	---	---	4,300
72	4-Chlorophenyl Phenyl Ether	No Criteria	---	---	---
73	Chrysene	0.049	---	---	0.049
74	Dibenzo(a,h)Anthracene	0.049	---	---	0.049
75	1,2-Dichlorobenzene	17,000	---	---	17,000
76	1,3-Dichlorobenzene	2,600	---	---	2,600
77	1,4-Dichlorobenzene	2,600	---	---	2,600
78	3,3'-Dichlorobenzidine	0.077	---	---	0.077
79	Diethyl Phthalate	120,000	---	---	120,000
80	Dimethyl Phthalate	2,900,000	---	---	2,900,000
81	Di-n-Butyl Phthalate	12,000	---	---	12,000
82	2,4-Dinitrotoluene	9.1	---	---	9.1
83	2,6-Dinitrotoluene	No Criteria	---	---	---
84	Di-n-Octyl Phthalate	No Criteria	---	---	---
85	1,2-Diphenylhydrazine	0.54	---	---	0.54
86	Fluoranthene	370	---	---	370
87	Fluorene	14,000	---	---	14,000
88	Hexachlorobenzene	0.00077	---	---	0.00077
89	Hexachlorobutadiene	50	---	---	50
90	Hexachlorocyclopentadiene	17,000	---	---	17,000
91	Hexachloroethane	8.9	---	---	8.9
92	Indeno(1,2,3-cd) Pyrene	0.049	---	---	0.049
93	Isophorone	600	---	---	600
94	Naphthalene	No Criteria	---	---	---
95	Nitrobenzene	1,900	---	---	1,900
96	N-Nitrosodimethylamine	8.1	---	---	8.1
97	N-Nitrosodi-n-Propylamine	1.4	---	---	1.4
98	N-Nitrosodiphenylamine	16	---	---	16
99	Phenanthrene	No Criteria	---	---	---
100	Pyrene	11,000	---	---	11,000
101	1,2,4-Trichlorobenzene	No Criteria	---	---	---
102	Aldrin	0.00014	3	---	0.00014
103	alpha-BHC	0.013	---	---	0.013
104	beta-BHC	0.046	---	---	0.046
105	gamma-BHC	0.063	0.95	---	0.063
106	delta-BHC	No Criteria	---	---	---
107	Chlordane	0.00059	2.4	0.0043	0.00059

CTR No.	Parameter	Most Stringent Criteria µg/L	Acute (Freshwater) µg/L	Chronic (Freshwater) µg/L	Organisms Only (Human Health) µg/L
108	4,4'-DDT	0.00059	1.1	0.001	0.00059
109	4,4'-DDE	0.00059	---	---	0.00059
110	4,4'-DDD	0.00084	---	---	0.00084
111	Dieldrin	0.00014	0.24	0.056	0.00014
112	alpha-Endosulfan	0.056	0.22	0.056	240
113	beta-Endosulfan	0.056	0.22	0.056	240
114	Endosulfan Sulfate	240	---	---	240
115	Endrin	0.036	0.086	0.036	0.81
116	Endrin Aldehyde	0.81	---	---	0.81
117	Heptachlor	0.00021	0.52	0.0038	0.00021
118	Heptachlor Epoxide	0.00011	0.52	0.0038	0.00011
119-125	Polychlorinated biphenyls (PCBs)	0.00017	---	0.014	0.00017
126	Toxaphene	0.0002	0.73	0.0002	0.00075

#### 4.D.3. Determining the Need for WQBELs for Priority Pollutants

NPDES regulations at 40 C.F.R. 122.44(d) require effluent limitations to control all pollutants which are or may be discharged at a level which will cause, have the reasonable potential to cause, or contribute to an excursion above any state water quality standard.

The SIP, a statewide policy that became effective on May 22, 2000, establishes procedures to implement water quality criteria from the NTR and CTR and for priority, toxic pollutant objectives established in the Basin Plan. The implementation procedures of the SIP include methods to determine reasonable potential (for pollutants to cause or contribute to excursions above state water quality standards) and to establish numeric effluent limitations, if necessary, for those pollutants that show reasonable potential.

Section 1.3 of the SIP requires the Colorado River Basin Water Board to use all available, valid, relevant, and representative receiving water and effluent data and information to conduct a reasonable potential analysis. The reasonable potential analysis was performed based on available priority pollutant monitoring data collected by the Discharger from September 2018 through May 2023.

Some freshwater water quality criteria for metals are hardness dependent, i.e., as hardness decreases, the toxicity of certain metals increases, and the applicable water quality criteria become correspondingly more stringent. The hardness value used to conduct the reasonable potential analysis (RPA) was 400 mg/L as CaCO<sub>3</sub>.

To conduct the reasonable potential analysis, the Colorado River Basin Water Board identified the maximum observed effluent (MEC) and background (B) concentrations for each priority pollutant from receiving water and effluent data provided by the Discharger and compared this data to the most stringent applicable water quality criterion (C) for each pollutant from the NTR, CTR, and Basin Plan. Section 1.3 of the SIP establishes three triggers for a finding of reasonable potential:

- a. Trigger 1 – If the MEC is greater than or equal to the CTR water quality criteria or applicable objective (C), a limit is needed.
- b. Trigger 2 – If background water quality (B) > C and the pollutant is detected in the effluent; a limit is needed.
- c. Trigger 3 – If other related information, such as a 303(d) listing for a pollutant, discharge type, compliance history, etc., indicates that a WQBEL is required.

Data evaluated in the RPA for priority pollutants reported in detectable concentrations in both the receiving water and the effluent, including those pollutants for which effluent limitations existed in Order R7-2018-0009, are summarized in Table F-9.

**Table F-9. Summary of Reasonable Potential Analysis for Priority Pollutants**

CTR No.	Priority Pollutant	Applicable Water Quality Criteria (C) µg/L	Max. Effluent Concentration (MEC) µg/L	Max. Detected Receiving Water Concentration (B) µg/L	RPA Result – Effluent Limit Required?	Reason
1	<b>Antimony</b>	<b>4,300</b>	<b>0.7</b>	<b>ND (1.32)<sup>30</sup></b>	<b>No</b>	<b>MEC &lt; C &amp; No B</b>
2	<b>Arsenic</b>	<b>150</b>	<b>1.2</b>	<b>6.2</b>	<b>No</b>	<b>MEC &amp; B &lt; C</b>
3	Beryllium	No Criteria	ND	ND (0.09) <sup>30</sup>	No	No Criteria
4	Cadmium	2.2	ND	ND (0.1) <sup>30</sup>	No	No MEC & No B
5a	<b>Chromium (III)</b>	<b>180</b>	<b>0.6</b>	<b>0.67</b>	<b>No</b>	<b>MEC &amp; B &lt; C</b>
5b	Chromium (VI)	11	ND	ND (1) <sup>30</sup>	No	No MEC & No B
6	<b>Copper</b>	<b>30.5</b>	<b>3.1</b>	<b>14</b>	<b>No</b>	<b>MEC &amp; B &lt; C</b>
7	<b>Lead</b>	<b>2.5</b>	<b>ND</b>	<b>0.5 (0.94)<sup>30</sup></b>	<b>No</b>	<b>No MEC &amp; B &lt; C</b>
8	Mercury	0.051	ND	ND (0.05) <sup>30</sup>	No	No MEC & No B
9	<b>Nickel</b>	<b>52</b>	<b>4.5</b>	<b>8</b>	<b>No</b>	<b>MEC &amp; B &lt; C</b>
10	<b>Selenium</b>	<b>5</b>	<b>1.8</b>	<b>12</b>	<b>Yes</b>	<b>B &gt; C</b>
11	Silver	3.4	ND	ND (0.4) <sup>30</sup>	No	No MEC & No B
12	Thallium	6.3	ND	ND (2.2) <sup>30</sup>	No	No MEC & No B
13	<b>Zinc</b>	<b>388</b>	<b>75</b>	<b>8.8</b>	<b>No</b>	<b>MEC &amp; B &lt; C</b>
14	<b>Cyanide</b>	<b>5.2</b>	<b>1</b>	<b>ND (0.021)<sup>30</sup></b>	<b>No</b>	<b>MEC &lt; C &amp; No B</b>
15	Asbestos	No Criteria	ND	ND	No	No Criteria
16	2,3,7,8-TCDD (Dioxin)	0.00000014	ND	ND	No	No MEC & No B
17	Acrolein	780	ND	ND	No	No MEC & No B
18	Acrylonitrile	0.66	ND	ND	No	No MEC & No B
19	Benzene	71	ND	ND	No	No MEC & No B
20	Bromoform	360	ND	ND	No	No MEC & No B
21	Carbon Tetrachloride	4.4	ND	ND	No	No MEC & No B
22	Chlorobenzene	21,000	ND	ND	No	No MEC & No B
23	Chlorodibromomethane	34	ND	ND	No	No MEC & No B
24	Chloroethane	No Criteria	ND	ND	No	No MEC & No B
25	2-Chloroethylvinyl Ether	No Criteria	ND	ND	No	No MEC & No B
26	<b>Chloroform</b>	<b>No Criteria</b>	<b>0.57</b>	<b>ND</b>	<b>No</b>	<b>No Criteria</b>

<sup>30</sup> Method Detection Limit (MDL).



CTR No.	Priority Pollutant	Applicable Water Quality Criteria (C) µg/L	Max. Effluent Concentration (MEC) µg/L	Max. Detected Receiving Water Concentration (B) µg/L	RPA Result – Effluent Limit Required?	Reason
27	Dichlorobromomethane	46	ND	ND	No	No MEC & No B
28	1,1-Dichloroethane	No Criteria	ND	ND	No	No Criteria
29	1,2-Dichloroethane	99	ND	ND	No	No MEC & No B
30	1,1-Dichloroethylene	3.2	ND	ND	No	No MEC & No B
31	1,2-Dichloropropane	39	ND	ND	No	No MEC & No B
32	1,3-Dichloropropylene	1,700	ND	ND	No	No MEC & No B
33	Ethylbenzene	29,000	ND	ND	No	No MEC & No B
34	Methyl Bromide	4,000	ND	ND	No	No MEC & No B
35	Methyl Chloride	No Criteria	ND	ND	No	No Criteria
36	Methylene Chloride	1,600	ND	ND	No	No MEC & No B
37	1,1,2,2-Tetrachloroethane	11	ND	ND	No	No MEC & No B
38	Tetrachloroethylene	8.85	ND	ND	No	No MEC & No B
39	Toluene	200,000	ND	ND	No	No MEC & No B
40	1,2-Trans-Dichloroethylene	140,000	ND	ND	No	No MEC & No B
41	1,1,1-Trichloroethane	No Criteria	ND	ND	No	No Criteria
42	1,1,2-Trichloroethane	42	ND	ND	No	No MEC & No B
43	Trichloroethylene	81	ND	ND	No	No MEC & No B
44	Vinyl Chloride	525	ND	ND	No	No MEC & No B
45	2-Chlorophenol	400	ND	ND	No	No MEC & No B
46	2,4-Dichlorophenol	790	ND	ND	No	No MEC & No B
47	2,4-Dimethylphenol	2,300	ND	ND	No	No MEC & No B
48	2-Methyl-4,6-Dinitrophenol	765	ND	ND	No	No MEC & No B
49	2,4-Dinitrophenol	14,000	ND	ND	No	No MEC & No B
50	2-Nitrophenol	No Criteria	ND	ND	No	No MEC & No B
51	4-Nitrophenol	No Criteria	ND	ND	No	No MEC & No B
52	3-Methyl-4-Chlorophenol	No Criteria	ND	ND	No	No MEC & No B
53	Pentachlorophenol	8.2	ND	ND	No	No MEC & No B
54	Phenol	4,600,000	ND	ND	No	No MEC & No B
55	2,4,6-Trichlorophenol	6.5	ND	ND	No	No MEC & No B
56	Acenaphthene	2,700	ND	ND	No	No MEC & No B
57	Acenaphthylene	No Criteria	ND	ND	No	No Criteria
58	Anthracene	110,000	ND	ND	No	No MEC & No B
59	Benzidine	0.00054	ND	ND	No	No MEC & No B
60	Benzo(a)Anthracene	0.049	ND	ND	No	No MEC & No B
61	Benzo(a)Pyrene	0.049	ND	ND	No	No MEC & No B
62	Benzo(b)Fluoranthene	0.049	ND	ND	No	No MEC & No B
63	Benzo(ghi)Perylene	No Criteria	ND	ND	No	No Criteria
64	Benzo(k)Fluoranthene	0.049	ND	ND	No	No MEC & No B
65	Bis(2-Chloroethoxy) Methane	No Criteria	ND	ND	No	No Criteria
66	Bis(2-Chloroethyl) Ether	1.4	ND	ND	No	No MEC & No B
67	Bis(2-Chloroisopropyl) Ether	170,000	ND	ND	No	No MEC & No B
68	Bis(2-Ethylhexyl) Phthalate	5.9	ND	ND	No	No MEC & No B

CTR No.	Priority Pollutant	Applicable Water Quality Criteria (C) µg/L	Max. Effluent Concentration (MEC) µg/L	Max. Detected Receiving Water Concentration (B) µg/L	RPA Result – Effluent Limit Required?	Reason
69	4-Bromophenyl Phenyl Ether	No Criteria	ND	ND	No	No Criteria
70	Butylbenzyl Phthalate	5,200	ND	ND	No	No MEC & No B
71	2-Chloronaphthalene	4,300	ND	ND	No	No MEC & No B
72	4-Chlorophenyl Phenyl Ether	No Criteria	ND	ND	No	No Criteria
73	Chrysene	0.049	ND	ND	No	No MEC & No B
74	Dibenzo(a,h)Anthracene	0.049	ND	ND	No	No MEC & No B
75	1,2-Dichlorobenzene	17,000	ND	ND	No	No MEC & No B
76	1,3-Dichlorobenzene	2,600	ND	ND	No	No MEC & No B
77	1,4-Dichlorobenzene	2,600	ND	ND	No	No MEC & No B
78	3,3'-Dichlorobenzidine	0.077	ND	ND	No	No MEC & No B
79	Diethyl Phthalate	120,000	ND	ND	No	No MEC & No B
80	Dimethyl Phthalate	2,900,000	ND	ND	No	No MEC & No B
81	Di-n-Butyl Phthalate	12,000	ND	ND	No	No MEC & No B
82	2,4-Dinitrotoluene	9.1	ND	ND	No	No MEC & No B
83	2,6-Dinitrotoluene	No Criteria	ND	ND	No	No Criteria
84	Di-n-Octyl Phthalate	No Criteria	ND	ND	No	No Criteria
85	1,2-Diphenylhydrazine	0.54	ND	ND	No	No MEC & No B
86	Fluoranthene	370	ND	ND	No	No MEC & No B
87	Fluorene	14,000	ND	ND	No	No MEC & No B
88	Hexachlorobenzene	0.00077	ND	ND	No	No MEC & No B
89	Hexachlorobutadiene	50	ND	ND	No	No MEC & No B
90	Hexachlorocyclopentadiene	17,000	ND	ND	No	No MEC & No B
91	Hexachloroethane	8.9	ND	ND	No	No MEC & No B
92	Indeno(1,2,3-cd) Pyrene	0.049	ND	ND	No	No MEC & No B
93	Isophorone	600	ND	ND	No	No MEC & No B
94	Naphthalene	No Criteria	ND	ND	No	No Criteria
95	Nitrobenzene	1,900	ND	ND	No	No MEC & No B
96	N-Nitrosodimethylamine	8.1	ND	ND	No	No MEC & No B
97	N-Nitrosodi-n Propylamine	1.4	ND	ND	No	No MEC & No B
98	N-Nitrosodiphenylamine	16	ND	ND	No	No MEC & No B
99	Phenanthrene	No Criteria	ND	ND	No	No Criteria
100	Pyrene	11,000	ND	ND	No	No MEC & No B
101	1,2,4-Trichlorobenzene	No Criteria	ND	ND	No	No Criteria
102	Aldrin	0.00014	ND	ND	No	No MEC & No B
103	alpha-BHC	0.013	ND	ND	No	No MEC & No B
104	beta-BHC	0.046	ND	ND	No	No MEC & No B
105	gamma-BHC	0.063	ND	ND	No	No MEC & No B
106	delta-BHC	No Criteria	ND	ND	No	No Criteria
107	Chlordane	0.00059	ND	ND	No	No MEC & No B
108	4,4'-DDT	0.00059	ND	ND	No	No MEC & No B
109	4,4'-DDE	0.00059	ND	ND	No	No MEC & No B
110	4,4'-DDD	0.00084	ND	ND	No	No MEC & No B
111	Dieldrin	0.00014	ND	ND	No	No MEC & No B
112	alpha-Endosulfan	0.056	ND	ND	No	No MEC & No B

CTR No.	Priority Pollutant	Applicable Water Quality Criteria (C) µg/L	Max. Effluent Concentration (MEC) µg/L	Max. Detected Receiving Water Concentration (B) µg/L	RPA Result – Effluent Limit Required?	Reason
113	beta-Endosulfan	0.056	ND	ND	No	No MEC & No B
114	Endosulfan Sulfate	240	ND	ND	No	No MEC & No B
115	Endrin	0.036	ND	ND	No	No MEC & No B
116	Endrin Aldehyde	0.81	ND	ND	No	No MEC & No B
117	Heptachlor	0.00021	ND	ND	No	No MEC & No B
118	Heptachlor Epoxide	0.00011	ND	ND	No	No MEC & No B
119-125	Polychlorinated biphenyls (PCBs)	0.00017	ND	ND	No	No MEC & No B
126	Toxaphene	0.0002	ND	ND	No	No MEC & No B

Based on the RPA, the discharge demonstrates reasonable potential to cause or contribute to an excursion above the water quality objective for selenium. From September 2018 through May 2023, the Discharger reported four detections of selenium in the discharge, none of which were reported at a concentration above the water quality criterion of 5 µg/L. However, five upstream receiving water concentrations were reported above the water quality criterion of 5 µg/L for selenium.

**Table F-10. Summary of Reasonable Potential Analysis for Chronic Toxicity**

Parameter	Units	Average Monthly	Maximum Daily	RPA Result – Effluent Limit Required	Reason
Chronic Toxicity	Pass or Fail, % Effect (Test of Significant Toxicity, (TST))	Pass	Pass and % Effect < 50	No	TST Resulted in a “Pass” with a Percent Effect < 50

Based on the chronic toxicity RPA, the discharge does not demonstrate a reasonable potential to cause or contribute to an excursion above the water quality objective for chronic toxicity.

#### 4.D.4. WQBEL Calculations for Priority Pollutants

Final WQBELs for priority pollutants are based on monitoring results and following the calculation process outlined in Section 1.4 of the SIP. A table providing the calculations for all applicable WQBELs for this Order is provided in Attachment G of this Order.

##### 4.D.4.a. WQBELs Calculation Example

Using selenium as an example, the following demonstrates how WQBELs based on aquatic life and human health criterion were established for Order R7-2023-0046. The process for developing these limits is described in Section 1.4 of the SIP.

**Step 1:** For each constituent requiring an effluent limit, identify the applicable water quality criteria or objective. For each criterion determine the effluent concentration allowance (ECA) using the following steady state equation:

$$ECA = C + D(C-B) \quad \text{when } C > B, \text{ and}$$

$$ECA = C \quad \text{when } C \leq B,$$

Where	C	The priority pollutant criterion/objective adjusted if necessary for hardness, pH and translators. In this Order, a hardness value of 400 mg/L as CaCO <sub>3</sub> was used for development of hardness-dependent criteria, and a pH of 7.4 was used for pH-dependent criteria.
	D	The dilution credit, and
	B	The ambient background concentration

For this Order, dilution was not allowed due to the nature of the receiving water and quantity of the effluent; therefore:

$$ECA = C$$

For selenium, the applicable water quality criteria are:

$$ECA_{\text{acute}} = 20 \mu\text{g/L}$$

$$ECA_{\text{chronic}} = 5 \mu\text{g/L}$$

$$ECA_{\text{human health}} = \text{Narrative}$$

**Step 2:** For each ECA based on aquatic life criterion/objective, determine the long-term average discharge condition (LTA) by multiplying the ECA by a factor (multiplier). The multiplier is a statistically based factor that adjusts the ECA to account for effluent variability. The value of the multiplier varies depending on the coefficient of variation (CV) of the data set and whether it is an acute or chronic criterion/objective. Table 1 of the SIP provides pre-calculated values for the multipliers based on the value of the CV. Equations to develop the multipliers in place of using values in the tables are provided in Section 1.4, Step 3 of the SIP and will not be repeated here.

$$LTA_{\text{acute}}[6.42] = ECA_{\text{acute}}[20] \times \text{Multiplier}_{\text{acute}}[0.321]$$

$$LTA_{\text{chronic}}[2.64] = ECA_{\text{chronic}}[5] \times \text{Multiplier}_{\text{chronic}}[0.527]$$

The CV for the data set must be determined before the multipliers can be selected and will vary depending on the number of samples and the standard deviation of a data set. If the data set is less than 10 samples, or at least 80% of

the samples in the data set are reported as non-detect, the CV shall be set equal to 0.6. For this example, the CV calculated was 0.6 based on data collected.

**Step 3:** For the AMEL and MDEL, use the most limited LTA calculated in the previous step.

$$AMEL_{\text{aquatic life}}[4.08] = LTA[2.64] \times AMEL \text{ multiplier}_{95}[1.55]$$

$$MDEL_{\text{aquatic life}}[8.19] = LTA[2.64] \times MDEL \text{ multiplier}_{99}[3.11]$$

For selenium:

$$AMEL_{\text{aquatic life}} = 4.08 \mu\text{g/L}$$

$$MDEL_{\text{aquatic life}} = 8.19 \mu\text{g/L}$$

**Step 4:** Currently there is no water quality criteria for the protection of human health for selenium. For pollutants that do have applicable human health criteria, additional calculations are done to compare effluent limits for average monthly and maximum daily effluent limits based on each criterion.

**Step 5:** Select the lower of the AMEL and MDEL based on aquatic life and human health (if applicable) as the water-quality based effluent limit for the Order.

AMEL <sub>aquatic life</sub>	MDEL <sub>aquatic life</sub>	AMEL <sub>human health</sub>	MDEL <sub>human health</sub>
4.08 µg/L	8.19 µg/L	Not Applicable	Not Applicable

The lowest (most restrictive) effluent limits are based on aquatic life and were incorporated into this Order.

#### 4.D.5. WQBELs for Non-Priority Pollutants

Pursuant to 40 C.F.R. section 122.44(d), the Colorado River Basin Water Board must establish effluent limitations to control non-priority pollutants that have the reasonable potential to cause or contribute to an excursion above any state water quality standard.

##### 4.D.5.a. Bacteria

The bacterial density in the wastewater effluent discharged to Rice Drain No. 3 shall not exceed the following values, as measured by the following bacterial indicators:

- (a) ***E. coli***. The geometric mean bacterial density (based on a minimum of not less than five samples equally spaced over a 30-day period) shall not exceed a Most Probable Number (MPN) of 126 per 100 milliliters, nor shall any sample exceed the maximum allowable bacterial density of a MPN of 400 b per 100 milliliters.
- (b) **Enterococci**. The geometric mean bacterial density (based on a minimum of not less than five samples equally spaced over a 30-day period) shall not

exceed a MPN of 33 per 100 milliliters, nor shall any sample exceed the maximum allowable bacterial density of a MPN of 100 per 100 milliliters.

- (c) **Fecal Coliform.** The log mean bacterial density (based on a minimum of not less than five samples equally spaced over a 30-day period) shall not exceed a MPN of 200 per 100 milliliters, nor shall more than ten percent of the total samples during any 30-day period exceed a MPN of 400 per 100 milliliters.

The bacterial indicators of *E. coli*, and fecal coliform are used to estimate the presence of pathogens in the wastewater effluent discharged to Discharge Point 001. Effluent limitations for *E. coli*, and fecal coliform shall be used as an indicator to determine the effectiveness of the wastewater treatment Facility's disinfection system.

#### 4.D.5.b. Whole Effluent Toxicity (WET)

Whole effluent toxicity (WET) testing protects the receiving water quality from the aggregate toxic effect of a mixture of pollutants in the effluent. An acute toxicity test is conducted over a short time period and measures mortality. A chronic toxicity test is conducted over a longer period of time and may measure mortality, reproduction, and growth. Chronic toxicity is a more stringent requirement than acute toxicity. A chemical at a low concentration can have chronic effects but no acute effects until it gets to the higher level.

The Basin Plan specifies a narrative objective for toxicity, requiring that all waters be maintained free of toxic substances in concentrations that are lethal to aquatic organisms or that produce other detrimental response(s) in aquatic organisms. A detrimental response includes, but is not limited to, decreased growth rate, decreased reproductive success of resident or indicator species, and/or significant alterations in population, community ecology, or receiving water biota.

The SIP requires the use of short-term chronic toxicity tests to determine compliance with the narrative toxicity objectives for aquatic life in the Basin Plan. The SIP requires that the Discharger demonstrate the presence or absence of chronic toxicity using tests on the fathead minnow, *Pimephales promelas*, the water flea, *Ceriodaphnia dubia*, and the freshwater alga, *Selenastrum capricornutum* (also named *Raphidocelis subcapitata*). The MRP (Attachment E of this Order) requires toxicity monitoring once per year to demonstrate compliance with the narrative toxicity objective.

This Order includes the effluent target for chronic toxicity because no chronic toxicity effluent limitation was included in Order No. R7-2018-0009 and the chronic toxicity monitoring data collected did not demonstrate reasonable potential for the effluent to cause or contribute to an exceedance of the chronic toxicity water quality objective.

The chronic toxicity effluent target is protective of both the numeric acute toxicity and the narrative toxicity of the Basin Plan water quality objectives. These final effluent targets will be implemented using the Short-Term Methods for Estimating the Chronic Toxicity of Effluents and Receiving Waters to Freshwater Organisms (USEPA 2002, EPA-821-R-02-013), current USEPA guidance in National

Pollutant Discharge Elimination System Test of Significant Toxicity Implementation Document (EPA 833-R-10-003, June /2010) and EPA Regions 8, 9, and 10 Toxicity Training Tool (January 2010),  
<https://www.epa.gov/sites/default/files/documents/ToxTrainingTool10Jan2010.pdf>

**Chronic Toxicity Effluent Target.** The discharge is subject to determination of “Pass” or “Fail” and “Percent Effect” from a chronic toxicity test using the Test of Significant Toxicity (TST) statistical t-test approach. The chronic toxicity effluent target is expressed as “Pass” for the MMET<sup>31</sup> summary results and “Pass” and “<50% Effect” for each MDET<sup>32</sup> individual result. The MDET for chronic toxicity is exceeded and reasonable potential<sup>33</sup> will be recorded when a chronic toxicity test, analyzed using the TST statistical approach, results in “Fail” and the “Percent Effect” is equal or greater than 50%. The MMET for chronic toxicity is exceeded and reasonable potential will be recorded when half or more of all the independent chronic toxicity tests, initiated within the same calendar month and analyzed using the TST statistical approach, result in “Fail.”

#### 4.D.6. Summary of Water Quality-based Effluent Limitations/Targets

**Table F-11. Summary of Water Quality-Based Effluent Limitations/Targets**

Parameter	Units	Average Monthly	Maximum Daily
Escherichia coli (E. coli)	MPN/100 mL	126 <sup>34</sup>	400 <sup>35</sup>
Enterococci	MPN/100 mL	33 <sup>30</sup>	100 <sup>31</sup>
Fecal Coliform	MPN/100 mL	200 <sup>36</sup>	400 <sup>36</sup>
Selenium	µg/L	4.08	8.19
Selenium	lbs/day	0.00068	0.00137

<sup>31</sup> Median Monthly Effluent Target (MMET). The MMET for chronic toxicity shall only apply when there is a discharge on more than one day in a calendar month period. During such calendar months, up to three independent toxicity tests may be conducted when one (first) toxicity test results in “Fail.”

<sup>32</sup> Maximum Daily Effluent Target (MDET)

<sup>33</sup> If the discharge demonstrates reasonable potential to cause or contribute to an excursion above the water quality objective for chronic toxicity, the effluent limitation for chronic toxicity will be established in the next permit.

<sup>34</sup> This effluent limitation is expressed as a geometric (or log) mean, based on a minimum of not less than five equally spaced samples collected for any 30-day period.

<sup>35</sup> This effluent limitation is expressed as a maximum single sample value.

<sup>36</sup> No more than ten percent of all the fecal coliform samples collected during any 30-day period shall exceed a MPN of 400 per 100 milliliters.

Parameter	Units	Average Monthly	Maximum Daily
Chronic Toxicity (Target)	Pass or Fail, % Effect (Test of Significant Toxicity, (TST))	Pass	Pass and % Effect < 50

**4.E. Final Effluent Limitation Considerations**

**4.E.1. Anti-Backsliding Requirements**

The Clean Water Act specifies that a revised permit may not include effluent limitations that are less stringent than the previous permit, unless a less stringent limitation is justified based on exceptions to the anti-backsliding provisions contained in Clean Water Act sections 402(o) or 303(d)(4), or, where applicable, 40 C.F.R. section 122.44(l).

New contaminant data collected in the last five years has resulted in a new limitation for selenium. The new limitation was established based on new information (i.e., discharge monitoring data and reasonable potential analysis). This new limitation is consistent with the state and federal antidegradation policies pursuant to Clean Water Act sections 402(o)(2)(B)(i) and 303(d)(4)(B). The effluent limitation for cyanide is discontinued in this Order also based on the consideration of new information. This relaxation of effluent limitation is consistent with the anti-backsliding requirements of the CWA and federal regulations. All other effluent limitations for priority pollutants in this Order are at least as stringent as the effluent limitations in the R7-2018-0009 Order.

The R7-2018-0009 Order contained narrative effluent limitations for chronic toxicity. However, based on the chronic toxicity reasonable potential analysis (RPA), the discharge does not demonstrate reasonable potential to cause or contribute to an excursion above the water quality objective for chronic toxicity. Therefore, the narrative effluent limitations for chronic toxicity are removed and replaced with the numeric effluent target. This is new information, and removal is allowed consistent with 40 CFR §122.44(l)(2)(i)(B)(1). Monitoring is required to ensure that no reasonable potential to exceed criteria exists in the future; permit limits will be reestablished if monitoring data demonstrate that effluent concentrations exceed or have reasonable potential to exceed the criteria. This Order contains a numeric effluent target for chronic toxicity. This change from the R7-2018-0009 Order does not constitute backsliding.

The effluent limitations in this Order are consistent with the anti-backsliding requirements of the Clean Water Act and federal regulations.

**4.E.2. Antidegradation Policies**

Section 131.12 of the code of federal regulation requires that the state water quality standards include an antidegradation policy consistent with the federal policy. The State Water Board established California’s antidegradation policy in State Water Board Resolution No. 68-16. Resolution No. 68-16 is deemed to



incorporate the federal antidegradation policy where the federal policy applies under federal law. Resolution No. 68-16 requires discharges to waters of the State be regulated to achieve the “highest water quality consistent with maximum benefit to the State.” It also establishes the intent that where waters of the State are of higher quality than that required by state policies, including Water Quality Control Plans, such higher quality “shall be maintained to the maximum extent possible” unless it is demonstrated that any change in quality will be consistent with the maximum benefit to the people of the State, will not unreasonably affect beneficial uses, and will not result in water quality less than that described in plans and policies (e.g., violation of any water quality objective). The discharge is also required to meet waste discharge requirements that result in the best practicable treatment or control necessary to assure that pollution or nuisance will not occur.

The discharge from the Facility contains conventional pollutants (BOD<sub>5</sub>, TSS, bacteria, and pH) that are controlled through best practicable control technology currently available (BPT) and best available technology economically achievable (BCT) to prevent exceedances of water quality objectives for those pollutants and adverse impacts to the beneficial uses of the Imperial Valley Drains and Rice Drain No. 3.

One priority pollutant, selenium, has been detected in the receiving water in concentrations exceeding water quality objectives. This Order establishes WQBELs for this pollutant based on the water quality criteria established in the CTR and completing an RPA. The established WQBELs for selenium prevent adverse impacts to the beneficial uses of the Imperial Valley Drains and New River and ensure compliance with the water quality objectives included in the Basin Plan.

The discharge from the Facility as permitted under the Order reflects best practicable treatment and control (BPTC) for the facility’s wastewater. The control is intended to ensure that the discharge does not create a condition of pollution or nuisance and that the “background” water quality will be maintained. The Facility incorporates:

- 1) Technology for secondary treated domestic wastewater;
- 2) Effluent disinfection;
- 3) Sludge handling facilities;
- 4) Operation and maintenance procedures;
- 5) Staffing to assure proper operation and maintenance; and
- 6) A standby emergency power generator of sufficient size to operate the necessary treatment units during periods of loss of commercial power.

Based on the foregoing, the discharge as permitted herein is consistent with the federal and state antidegradation policies.

#### **4.E.3. Stringency of Requirements for Individual Pollutants**

This Order contains both technology-based and water quality-based effluent limitations for individual pollutants. The technology-based effluent limitations on

BOD<sub>5</sub>, TSS, BOD<sub>5</sub> and TSS percent removal, and pH are specified in federal regulations in 40 C.F.R. part 133. The permit's technology-based pollutant restrictions are no more stringent than those typically required by the Clean Water Act. This Order's technology-based pollutant restrictions implement the minimum, applicable federal technology-based requirements.

Water quality-based effluent limitations have been scientifically derived to implement water quality objectives that protect beneficial uses. Both the beneficial uses and the water quality objectives have been approved pursuant to federal law and are the applicable federal water quality standards. To the extent that toxic pollutant water quality-based effluent limitations were derived from the CTR, the CTR is the applicable standard pursuant to 40 C.F.R. section 131.38. The scientific procedures for calculating the individual WQBELs for toxic pollutants are based on the CTR-SIP, which was approved by the USEPA on May 18, 2000. All beneficial uses and water quality objectives contained in the Basin Plan were approved under state law and submitted to and approved by USEPA. Collectively, this Order's restrictions on individual pollutants are no more stringent than required to implement the requirements of the Clean Water Act.

#### **4.F. Interim Effluent Limitations - Not Applicable**

#### **4.G. Final Effluent Limitations**

Table F-12 below summarizes the effluent limitations for the discharge from the treatment system through Discharge Point 001. Proposed effluent limitations are based on secondary treatment standards, the California Toxics Rule, and Colorado River Basin Plan water quality standards.

The previous Order (R7-2018-0009) established TBELs for BOD<sub>5</sub>, TSS, and BOD<sub>5</sub> and TSS percent removal based on equivalent to secondary treatment standards. These TBELs are carried over and included in this Order.

The previous Order contained WQBELs for bacterial indicators. These WQBELs are carried over and included in this Order.

The new effluent limitation for selenium is established based on the results of the RPA in accordance with the requirements of the CTR and SIP.

##### **4.G.1 Mass-based Effluent Limitations**

40 C.F.R. section 122.45(f)(1) requires effluent limitations be expressed in terms of mass, with some exceptions, and section 122.45(f)(2) allows pollutants that are limited in terms of mass to additionally be limited in terms of other units of measurement. This Order includes effluent limitations expressed in terms of mass and concentration. In addition, pursuant to the exceptions to mass limitations provided in 40 C.F.R. section 122.45(f)(1), some effluent limitations are not expressed in terms of mass, such as pH and temperature, and when the applicable standards are expressed in terms of concentration (e.g., CTR criteria and MCLs) and mass limitations are not necessary to protect the beneficial uses of the receiving water.

Mass-based effluent limitations are established using the following formula:

$$\text{Mass (lbs/day)} = \text{flow rate (MGD)} \times 8.34 \times \text{effluent limitation (mg/L)}$$

Where: Mass = mass limitation for a pollutant (lbs/day)

Effluent limitation = concentration limit for a pollutant (mg/L)

Flow rate = discharge flow rate (MGD)

#### 4.G.2. Final Effluent Limitations

The Discharger shall maintain compliance with the following effluent limitations at Discharge Point 001, with compliance measured at Monitoring Location EFF-001 as described in the MRP.

**Table F-12. Summary of Final Effluent Limitations**

Parameter	Units	Average Monthly	Average Weekly	Maximum Daily	Instant. Min.	Instant. Max.	Basis
Flow	MGD	0.02	---	0.02	---	---	40 C.F.R. § 122.44
pH	s.u.	---	---	---	6.0	9.0	40 C.F.R. 133
Biochemical Oxygen Demand (BOD <sub>5</sub> ) (5 day @ 20 Deg. C)	mg/L	30	45	---	---	---	40 C.F.R. 133
Biochemical Oxygen Demand (BOD <sub>5</sub> ) (5 day @ 20 Deg. C)	lbs/day <sup>37</sup>	5.0	7.5	---	---	---	40 C.F.R. 133
Suspended Solids, Total (TSS)	mg/L	30	45	---	---	---	40 C.F.R. 133
Suspended Solids, Total (TSS)	lbs/day <sup>37</sup>	5.0	7.5	---	---	---	40 C.F.R. 133
Escherichia coli (E. coli)	MPN/100 mL	126	---	400	---	---	Basin Plan (WLA)
Enterococci	MPN/100 mL	33	---	100	---	---	Basin Plan (WLA)

<sup>37</sup> The mass-based effluent limitations are based on a design capacity of 0.15 MGD.

Parameter	Units	Average Monthly	Average Weekly	Maximum Daily	Instant. Min.	Instant. Max.	Basis
Fecal Coliform	MPN/ 100 mL	200	---	400	---	---	Basin Plan (WLA)
Selenium	µg/L	4.08	---	8.19	---	---	CTR, SIP
Selenium	lbs/day	0.00068	---	0.00137	---	---	CTR, SIP

**4.G.2.a. Percent Removal:** The average monthly percent removal of BOD<sub>5</sub> (5-day at 20°C) and TSS shall not be less than 85 percent.

**4.G.2.b. Bacteria:** The bacterial concentrations in the wastewater effluent discharged to Rice Drain No. 3 shall not exceed the following concentrations, as measured by the following bacterial indicators:

- (a) ***E. coli.*** The geometric mean bacterial density (based on a minimum of not less than five samples equally spaced over a 30-day period) shall not exceed a MPN of 126 per 100 milliliters, nor shall any sample exceed the maximum allowable bacterial density of a MPN of 400 per 100 milliliters.
- (b) **Enterococci.** The geometric mean bacterial density (based on a minimum of not less than five samples equally spaced over a 30-day period) shall not exceed a MPN of 33 per 100 milliliters, nor shall any sample exceed the maximum allowable bacterial density of a MPN of 100 per 100 milliliters.
- (c) **Fecal Coliform.** The log mean bacterial density (based on a minimum of not less than five samples equally spaced over a 30-day period) shall not exceed a MPN of 200 per 100 milliliters, nor shall more than ten percent of the total samples during any 30-day period exceed a MPN of 400 per 100 milliliters.

**4.H. Land Discharge Specifications - Not Applicable**

**4.I. Recycling Specifications - Not Applicable**

**5. RATIONALE FOR RECEIVING WATER LIMITATIONS**

**5.A. Surface Water**

Clean Water Act section 303, subdivisions (a) through (c), require states to adopt water quality standards, including water quality criteria where necessary to protect beneficial uses. The Colorado River Basin Water Board adopted water quality criteria as water quality objectives in the Basin Plan. The Basin Plan includes numeric and narrative water quality objectives for various beneficial uses and water bodies. This Order contains receiving surface water limitations based on the Basin Plan numerical and narrative water quality objectives for biostimulatory substances, color, chemical constituents, dissolved oxygen, oil, grease and floating material, pH, pesticides, settleable substances, tastes and odors, temperature, toxicity, and

turbidity.

## **5.B. Groundwater - Not Applicable**

## **6. RATIONALE FOR PROVISIONS**

### **6.A. Standard Provisions**

**6.A.1.** The Standard Provisions, which apply to all NPDES permits in accordance with 40 C.F.R. section 122.41, and additional conditions applicable to specified categories of permits in accordance with 40 C.F.R. section 122.42, are provided in Attachment D. The Discharger must comply with all standard provisions and with those additional conditions that are applicable under 40 C.F.R. section 122.42.

**6.A.2.** Sections 122.41(a)(1) and (b) through (n) of 40 C.F.R. establish conditions that apply to all state-issued NPDES permits. These conditions must be incorporated into the permits either expressly or by reference. If incorporated by reference, a specific citation to the regulations must be included in the Order. 40 C.F.R. section 123.25(a)(12) allows the state to omit or modify conditions to impose more stringent requirements. In accordance with 40 C.F.R. section 123.25, this Order omits federal conditions that address enforcement authority specified in 40 C.F.R. sections 122.41(j)(5) and (k)(2), because the enforcement authority under the Water Code is more stringent. In lieu of these conditions, this Order incorporates by reference Water Code section 13387(e).

### **6.B. Special Provisions**

#### **6.B.1. Reopener Provisions**

This section is based on 40 C.F.R. parts 122 through 124. The Colorado River Basin Water Board may reopen the permit to modify permit conditions and requirements. Causes for modification include, but are not limited to, the promulgation of new regulations, modification in sludge use or disposal practices, or the adoption of new regulations by the State Water Board or Colorado River Basin Water Board, including revisions to the Basin Plan.

#### **6.B.2. Special Studies and Additional Monitoring Requirements**

**6.B.2.a. TRE Work Plan.** This provision is based on the SIP, Section 4, Toxicity Control Provisions.

**6.B.2.b. Optional Translator Study.** This provision is based on the SIP and allows the Discharger to conduct an optional translator study, based on the SIP and at the Discharger's discretion. This provision is based on the need to gather site-specific information in order to apply a different translator from the default translator specified in the CTR and SIP. Without site-specific data, the default translators are used with the CTR criteria.

#### **6.B.3. Best Management Practices and Pollution Prevention**

**6.B.3.a. Pollutant Minimization Program.** This provision is based on the requirements of Section 2.4.5 of the SIP.

**6.B.3.b. Spill Response Plan.** This provision is based on the requirements of 40 C.F.R. section 122.41(e) and the previous Order.

**6.B.3.c. Stormwater.** This provision is based on Water Quality Order 2014-0057-DWQ, NPDES General Permit No. CAS000001, *General Permit for Storm Water Discharges Associated with Industrial Activities*.

The Discharger is not required to submit a Notice of Intent to obtain coverage under the Water Quality Order 2014-0057-DWQ, NPDES General Permit CAS000001 for Discharges of Storm Water Associated with Industrial Activities because the Facility design flow is less than 1 MGD, no pretreatment program is required, and the Colorado River Basin Water Board has not designated this Facility to enroll.

#### **6.B.4. Construction, Operation, and Maintenance Specifications**

**6.B.4.a. Facility and Treatment Operation.** This provision is based on the requirements of 40 C.F.R. section 122.41(e) and the previous Order.

**6.B.4.b. Treatment Basins.** These provisions are included to ensure compliance with requirements established in this Order, and are based on the Clean Water Act, USEPA regulations, the Water Code, and Colorado River Basin Water Board plans and policies.

**6.B.4.c. Operations Plan for Proposed Plant Modification.** This provision is based on Water Code section 13385(j)(1)(D) in which the Discharger may adjust and test the expansion to the treatment system. This provision requires the Discharger to submit an Operations Plan describing the actions the Discharger will take during the period of adjusting or testing, including steps to prevent violations.

#### **6.B.5. Special Provisions for Publicly-Owned Treatment Works (POTWs) - Not Applicable**

#### **6.B.6. Other Special Provisions**

Special Provisions 6.C.6.a and 6.C.6.b are included to ensure compliance with requirements established in this Order, and are based on the previous Order, the Clean Water Act, USEPA regulations, California Water Code, and Colorado River Basin Water Board plans and policies.

#### **6.B.7. Special Provision Reporting Schedules**

The reporting schedules specify the deliverables and due dates for the Spill Response Plan, TRE Workplan, and PMP.

### **7. RATIONALE FOR MONITORING AND REPORTING REQUIREMENTS**

Clean Water Act section 308 and 40 C.F.R. sections 122.41(h), (j)-(l), 122.44(i), and 122.48 require that all NPDES permits specify monitoring and reporting requirements. Water Code sections 13267 and 13383 also authorize the Colorado River Basin Water Board to establish monitoring, inspection, entry, reporting, and recordkeeping requirements. The Monitoring and Reporting Program (MRP), Attachment E of this Order establishes monitoring, reporting, and recordkeeping requirements that

implement federal and state requirements. The following provides the rationale for the monitoring and reporting requirements contained in the MRP for this Facility.

### **7.A. Influent Monitoring**

This Order includes treatment plant influent monitoring requirements consistent with those from Order R7-2018-0009.

### **7.B. Effluent Monitoring**

The Discharger is required to conduct monitoring of the permitted discharges in order to evaluate compliance with permit conditions as per the MRP. This provision requires compliance with the MRP, and is based on 40 C.F.R. sections 122.44(i), 122.62, 122.63, and 124.5. The MRP is a standard requirement in NPDES permits (including this Order) issued by the Colorado River Basin Water Board. In addition to containing definitions of terms, it specifies general sampling/analytical protocols and the requirements for reporting of spills, violations, and routine monitoring data in accordance with NPDES regulations, the Water Code, and the Colorado River Basin Water Board and State Water Board's plans and policies. The MRP also contains sampling programs specific to the Discharger's wastewater treatment facility. It defines the sampling stations and frequency, pollutants to be monitored, and additional reporting requirements. Pollutants to be monitored include all pollutants for which effluent limitations are specified. Further, in accordance with Section 1.3 of the SIP, periodic monitoring is required for all priority pollutants defined by the CTR, for which the criteria apply and for which no effluent limitations have been established, to evaluate reasonable potential to cause or contribute to an excursion above a water quality standard.

Monitoring for those pollutants expected to be present in the discharge from the Facility, EFF-001, will be required as shown in the proposed MRP and as required by the SIP.

Effluent monitoring requirements for flow, E. coli, Enterococci, Fecal Coliform, pH, and chronic toxicity are established at Monitoring Location EFF-001 to demonstrate compliance with effluent limitations or targets established in this Order. Quarterly monitoring for selenium has been established for this order because the maximum receiving water concentration detected was above the water quality objective for selenium based on the monitoring data triggering RPA. Further, monitoring for priority pollutants is needed to develop the RPA based on CTR water quality objectives during permit reissuance as well as assessing compliance with the new WQBELs. Monitoring for dissolved oxygen, temperature, and turbidity is necessary to develop the RPA based on Basin Plan objectives.

### **7.C. Whole Effluent Toxicity Testing Requirements**

**7.C.1.** Whole effluent toxicity (WET) monitoring of the effluent is established to ensure that the receiving water quality is protected from the aggregate toxic effect of a mixture of pollutants in the effluent. A chronic toxicity test may measure mortality, reproduction, and growth. This permit requires chronic toxicity testing.

- 7.C.2.** This requirement establishes conditions and protocols by which compliance with the Basin Plan narrative water quality objective for toxicity will be demonstrated. The permit includes monitoring and evaluation of the effluent for chronic toxicity and provides monitoring triggers that, when the test results in “Fail,” require the Discharger to initiate accelerated testing, TRE, and TIE procedures. The WET testing requirements in this Order include a screening phase and a monitoring phase of species testing. Screening is required during the first and fourth years of the permit term, to determine the most sensitive species that the Discharger will continue to use during the monitoring phase. This Order also includes specific procedures to evaluate toxicity caused by ammonia, ionic imbalance, and elevated TDS concentrations.
- 7.C.3.** The WET testing requirements contained in the MRP, Section 5 were developed based on the *Draft National Whole Effluent Toxicity (WET) Implementation Guidance Under the NPDES Program (EPA 832-B-04-003)*, the *National Pollutant Discharge Elimination System Test of Significant Toxicity Implementation Document (EPA 833-R-10-003)*, and *Technical Support Document for Water Quality-based Toxics Control (EPA 833-5-91-100)*. This is the most current guidance available to the Colorado River Basin Water Board.
- 7.C.4.** USEPA has developed a statistical approach that evaluates the WET measurement of wastewater effects on specific test organisms’ ability to survive, grow, and reproduce. The approach is called the Test of Significant Toxicity (TST) and is a statistical method that uses hypothesis testing techniques based on research and peer-reviewed publications. The TST approach examines whether an effluent at the critical concentration (e.g., in-stream waste concentration or IWC, as recommended in USEPA’s *Technical Support Document [EPA 833-5-91-100]* and implemented under USEPA’s WET NPDES permits program) and the control within a WET test differ by an unacceptable amount, i.e., the amount that would have a measured detrimental effect on the ability of aquatic organisms to thrive and survive. This Order requires the Discharger to utilize the TST approach to evaluate the WET data.
- 7.C.5.** The TST approach explicitly incorporates test power (the ability to correctly classify the effluent as nontoxic) and provides a positive incentive to generate valid, high quality WET data to make informed decisions regarding WET reasonable potential and permit compliance determinations. Once the WET test has been conducted, the TST approach is used to analyze the WET test results to assess whether the effluent discharge is toxic at the critical concentration. The TST approach is designed to be used for a two-concentration data analysis of the influent water concentration (IWC) or receiving water concentration (RWC) compared to a control concentration. Using the TST approach, permitting authorities like the Colorado River Basin Water Board have more confidence when making determinations as to whether a permittee’s effluent discharge is toxic or non-toxic. Use of the TST approach does not result in any changes to USEPA’s WET test methods; however, a facility might want to modify its future WET tests by increasing the number of replicates over the minimum required (USEPA 1995, 2002a, 2002b, 2002c) by the approved USEPA WET test method to increase test power, which is the probability



of declaring an effluent non-toxic if the organism response at the IWC is truly acceptable.

## **7.D. Receiving Water Monitoring**

### **7.D.1. Surface Water**

Surface water monitoring is required to determine compliance with receiving water limitations and to characterize the water quality of the receiving water pursuant to the Basin Plan. One priority pollutant, selenium, has been detected in the receiving water in concentrations exceeding water quality objectives. This Order establishes WQBELs for this pollutant based on the water quality criteria established in the CTR and completing an RPA. The established WQBELs for selenium prevent adverse impacts to the beneficial uses of the Imperial Valley Drains and New River and ensure compliance with the water quality objectives included in the Basin Plan. Additionally, annual monitoring for priority pollutants in the upstream receiving water has been continued, as required in accordance with the SIP.

### **7.D.2. Groundwater - Not Applicable**

## **7.E. Other Monitoring Requirements - Not Applicable**

## **8. PUBLIC PARTICIPATION**

The Colorado River Basin Water Board has considered the issuance of WDRs that will serve as an NPDES permit for the Date Gardens Mobile Home Park Wastewater Treatment Plant. As a step in the adoption process, the Colorado River Basin Water Board staff has developed tentative WDRs and has encouraged public participation in the WDRs adoption process.

### **8.A. Notification of Interested Persons**

The Colorado River Basin Water Board notified the Discharger and interested agencies and persons of its intent to prescribe WDRs for the discharge and provided an opportunity to submit written comments and recommendations. Notification was provided through the Colorado River Basin Water Board's website and electronic email management list service, where the public had access to the agenda and any changes in dates and locations of the adoption hearing:

[https://www.waterboards.ca.gov/coloradoriver/board\\_info/agenda/](https://www.waterboards.ca.gov/coloradoriver/board_info/agenda/)

### **8.B. Written Comments**

Interested persons were invited to submit written comments concerning tentative WDRs as provided through the notification process. Comments were due either by:

- (1) Mail to the Attn: Fatima Alrahem, Colorado River Basin Water Board at 73-720 Fred Waring Drive, Suite 100, Palm Desert, CA 92260;
- (2) Email to Fatima Alrahem at [Fatima.Alrahem@waterboards.ca.gov](mailto:Fatima.Alrahem@waterboards.ca.gov); or

(3) Fax to the Colorado River Basin Water Board office at (760) 341-6820, Attn: Fatima Alrahem.

To be fully responded to by staff and considered by the Colorado River Basin Water Board, the written comments were due at the Colorado River Basin Water Board office by 5:00 p.m. on November 13, 2023.

### **8.C. Public Hearing**

The Colorado River Basin Water Board held a public hearing on the tentative WDRs during its regular Board meeting at the following date and time.

Date: December 12, 2023  
Time: 9:00 a.m.  
Location: 73-720 Fred Waring Drive, Suite 100  
Palm Desert, CA 92260  
(with virtual public participation available)

The public may participate either in person at the physical meeting location or virtually via the Zoom meeting platform. Instructions concerning how to participate virtually are available on the Colorado River Basin Water Board's website.

Interested persons were invited to attend. At the public hearing, the Colorado River Basin Water Board heard testimony pertinent to the discharge and the permit. For accuracy of the record, important testimony was requested in writing.

### **8.D. Reconsideration of Waste Discharge Requirements**

Any person aggrieved by this action of the Colorado River Basin Water Board may petition the State Water Board to review the action in accordance with Water Code section 13320 and California Code of Regulations, title 23, sections 2050 and following. The State Water Board must receive the petition by 5:00 p.m., within 30 calendar days of the date of adoption of this Order at the following address, except that if the thirtieth day following the date of this Order falls on a Saturday, Sunday, or state holiday, the petition must be received by the State Water Board by 5:00 p.m. on the next business day:

State Water Resources Control Board  
Office of Chief Counsel  
P.O. Box 100, 1001 I Street  
Sacramento, CA 95812-0100  
Or by email at [waterqualitypetitions@waterboards.ca.gov](mailto:waterqualitypetitions@waterboards.ca.gov)

For [instructions on how to file a water quality petition for review](https://www.waterboards.ca.gov/public_notices/petitions/water_quality/wqpetition_instr.shtml), see:  
([https://www.waterboards.ca.gov/public\\_notices/petitions/water\\_quality/wqpetition\\_instr.shtml](https://www.waterboards.ca.gov/public_notices/petitions/water_quality/wqpetition_instr.shtml))

### **8.E. Information and Copying**

The Report of Waste Discharge, other supporting documents, and comments received are on file and may be inspected at the address above at any time between

8:30 a.m. and 4:45 p.m., Monday through Friday. Copying of documents may be arranged through the Colorado River Basin Water Board by calling (760) 346-7491.

**8.F. Register of Interested Persons**

Any person interested in being placed on the mailing list for information regarding the WDRs and NPDES permit should contact the Colorado River Basin Water Board, reference this Facility, and provide a name, address, and phone number.

**8.G. Additional Information**

Requests for additional information or questions regarding this Order should be directed to Fatima Alrahem at (760) 313-1290.

**ATTACHMENT G – SUMMARY OF WQBELs CALCULATIONS**

The WQBELs developed for this Order are summarized below and were calculated as described in the methodology summarized in Attachment F, Fact Sheet and are contained in Section 4.D.4 of this Order.

**Table G-1. Summary of WQBELs Calculations**

CTR #	Parameter	AMEL HH = ECA = C HH only µg/L	MDEL/ AMEL multiplier	MDEL HH µg/L	ECA acute = C acute	ECA acute multiplier	LTA acute µg/L	ECA chronic = C chronic µg/L	ECA chronic multiplier	LTA chronic µg/L	Lowest LTA µg/L	AMEL multiplier 95	AMEL aquatic life	MDEL multiplier 99	MDEL aquatic life
10	Selenium	---	2.01	---	20	0.321	6.42	5	0.527	2.64	2.64	1.55	4.08	3.11	8.19

**Table G-2. Summary of WQBELs Effluent Limitations**

CTR #	Parameter	AMEL (µg/L)	MDEL (µg/L)
10	Selenium	4.08	8.19

## **ATTACHMENT H – BIOSOLIDS AND SLUDGE MANAGEMENT**

### **1. BIOSOLIDS USE AND DISPOSAL REQUIREMENTS**

- 1.1.** All biosolids generated by the Discharger shall be reused or disposed of in compliance with the applicable portions of:
  - 1.1.1.** 40 C.F.R. part 503: for biosolids that are land applied, placed in surface disposal sites (dedicated land disposal sites or monofills), or incinerated. 40 C.F.R. part 503, Subpart B (land application) applies to biosolids placed on the land for the purpose of providing nutrients or conditioning the soil for crops or vegetation. 40 C.F.R. part 503, Subpart C (surface disposal) applies to biosolids placed on the land for the purpose of disposal.
  - 1.1.2.** 40 C.F.R. part 258: for biosolids disposed of in Municipal Solid Waste landfills.
  - 1.1.3.** 40 C.F.R. part 257: for all biosolids disposal practices not covered under 40 C.F.R. part 258 or 503.
- 1.2.** The Discharger is responsible for ensuring that all biosolids from the Facility are used or disposed of in accordance with 40 C.F.R. part 503, whether the Discharger reuses or disposes of the biosolids itself or transfers them to another party for further treatment, reuse, or disposal. The Discharger is responsible for informing subsequent preparers, applicators, or disposers of the requirements they must meet under 40 C.F.R. part 503.
- 1.3.** The Discharger shall take all reasonable steps to prevent or minimize any biosolids use or disposal that may adversely impact human health or the environment.
- 1.4.** No biosolids shall be allowed to enter wetland or other waters of the United States.
- 1.5.** Biosolids treatment, storage, and use or disposal shall not contaminate groundwater.
- 1.6.** Biosolids treatment, storage, and use or disposal shall not create a nuisance such as objectionable odors or flies.
- 1.7.** The Discharger shall ensure that haulers who transport biosolids off site for further treatment, storage, reuse, or disposal take all necessary measures to keep the biosolids contained.
- 1.8.** If biosolids are stored for over two years from the time they are generated, the Discharger must ensure compliance with all the requirements for surface disposal under 40 C.F.R. part 503, Subpart C, or must submit a written request to USEPA with the information enumerated in 40 C.F.R. section 503.20(b), requesting permission for longer temporary storage.

- 1.9. Sewage sludge containing more than 50 mg/kg Polychlorinated Biphenyls (PCBs) shall be disposed of in accordance with 40 C.F.R. part 761.
- 1.10. Any off-site biosolids treatment, storage, use, or disposal site operated by the Discharger within the Colorado River Basin Region that is not subject to its own WDRs, shall have facilities adequate to divert surface runoff from the adjacent area, to protect the site boundaries from erosion, and to prevent any conditions that would cause drainage from the materials in the disposal site to escape from the site. Adequate protection is defined as protected from at least a 100-year storm and from the highest tidal stage that may occur.
- 1.11. The USEPA or an authorized representative thereof, upon the presentation of credentials, shall be allowed by the Discharger, directly or through contractual arrangements with their biosolids management contractors, to:
  - 1.11.1. Enter upon all premises where biosolids are produced by the Discharger and all premises where such biosolids are further treated, stored, used, or disposed, either by the Discharger or by another party to whom the Discharger transfers the biosolids for further treatment, storage, use, or disposal.
  - 1.11.2. Have access to and copy any records that must be kept under the conditions of this permit or of 40 C.F.R. part 503, by the Discharger or by another party to whom the Discharger transfers the biosolids for further treatment, storage, use, or disposal.
  - 1.11.3. Inspect any facilities, equipment (including monitoring and control equipment), practices, or operations used in the production of biosolids and further treatment, storage, use, or disposal by the Discharger or by another party to whom the Discharger transfers the biosolids for further treatment, storage, use, or disposal.
- 1.12. Monitoring shall be conducted as follows:
  - 1.12.1. Biosolids shall be tested for the metals required in 40 C.F.R. section 503.16 (for land application) or section 503.26 (for surface disposal), using the methods in *Test Methods for Evaluating Solid Waste: Physical/Chemical Methods* (EPA SW-846), as required in section 503.8(b)(4), at the following minimum frequencies:

Volume (dry metric tons/year)	Frequency
0 – 290	once per year
290 – 1500	once per quarter
1500 – 15000	once per 60 days
> 15000	once per month

For accumulated, previously untested biosolids, the Discharger shall develop a representative sampling plan, which addresses the number and location of sampling points, and collect representative samples. Test results shall be expressed in milligrams of pollutant per kilograms of biosolids on a 100% dry weight basis. Biosolids to be land applied shall be

tested for Organic-N, ammonium-N, and nitrate-N at the frequencies required above.

- 1.12.2.** Prior to land application, the Discharger shall demonstrate that the biosolids meet Class A or Class B pathogen reduction levels by one of the methods listed in 40 C.F.R. section 503.32. Prior to disposal in a surface disposal site, the Discharger shall demonstrate that the biosolids meet Class B levels or shall ensure that the site is covered at the end of each operating day.
- 1.12.3.** For biosolids that are land applied or placed in a surface disposal site, the Discharger shall track and keep records of the operational parameters used to achieve vector attraction reduction requirements in 40 C.F.R. section 503.33(b).
- 1.12.4.** Class 1 facilities (facilities with pretreatment programs or others designated as Class 1 by the Regional Administrator) and federal facilities with greater than 5 MGD influent flow shall sample biosolids for pollutants listed under Clean Water Act section 307 (a) (as required in the pretreatment section of the permit for POTWs with pretreatment programs). Class 1 facilities and federal facilities with greater than 5 MGD influent flow shall test dioxins/dibenzofurans using a detection limit of less than 1 pg/g during their next sampling period if they have not done so within the past 5 years and once per 5 years thereafter.
- 1.12.5.** The biosolids shall be tested annually or more frequently if necessary to determine hazardousness in accordance with California law.
- 1.12.6.** If biosolids are placed in a surface disposal site (dedicated land disposal site or monofill), a qualified groundwater scientist shall develop a groundwater monitoring program for the site, or shall certify that the placement of biosolids on the site will not contaminate an aquifer.
- 1.12.7.** Biosolids placed in a municipal landfill shall be tested semi-annually by *Method 9095: Paint Filter Liquids Test* (EPA SW-846, 2004) to demonstrate that there are no free liquids.
- 1.13.** The Discharger, either directly or through contractual arrangements with their biosolids management contractors, shall comply with the following 40 C.F.R. part 503 notification requirements:
  - 1.13.1.** A reuse/disposal plan shall be submitted to the USEPA Region 9 Biosolid Coordinator and to the state permitting agency, prior to the use or disposal of any biosolids from the Facility to a new or previously unreported site. The plan shall be submitted by the land applier of the biosolids and shall include a description and a topographic map of the proposed site(s) for reuse or disposal, names and addresses of the applier(s) and site owner(s), and a list of any state or local permits which must be obtained. For land application sites, the plan shall include a description of the crops or vegetation to be grown, proposed nitrogen loadings to be used for the crops, and a groundwater monitoring plan if one exists.

- 1.13.2.** If the biosolids do not meet 40 C.F.R. section 503.13, Table 3 metals concentration limits, the Discharger must require their land applier to contact the state permitting authority to determine whether bulk biosolids subject to the cumulative pollutant loading rates in 40 C.F.R. section 503.12(b)(2) have been applied to the site since July 20, 1993, and, if so, the cumulative amount of pollutants applied to date, and background concentration, if known. The Discharger shall then notify USEPA Region 9 Coordinator of this information.
- 1.13.3.** For biosolids that are land applied, the Discharger shall notify the applier in writing of the nitrogen content of the biosolids, and the applier's requirements under 40 C.F.R. part 503, including the requirements that the applier certify that the requirement to obtain information in Subpart A, and that the management practices, site restrictions, and any applicable vector attraction reduction requirements Subpart D have been met. The Discharger shall require the applier to certify at the end of 38 months following application of Class B biosolids that those harvesting restrictions in effect for up to 38 months have been met.
- 1.13.4.** If bulk biosolids are shipped to another state or to tribal land, the Discharger must send written notice prior to the initial application of bulk biosolids to the permitting authorities in the receiving state or tribal land (the USEPA Regional Office for the area and the state/tribal authorities).
- 1.13.5.** Notification of 40 C.F.R. part 503 non-compliance: The Discharger shall require appliers of their biosolids to notify USEPA Region 9 and their state permitting agency of any noncompliance within 24 hours if the non-compliance may seriously endanger health or the environment. For other instances of non-compliance, the Discharger shall require appliers of their biosolids to notify USEPA Region 9 and their state permitting agency of the non-compliance in writing within 10 working days of becoming aware of the non-compliance.
- 1.14.** The Discharger shall submit an annual biosolids report electronically (<https://cdx.epa.gov/>) to USEPA Region 9 Biosolids Coordinator and the Colorado River Basin Water Board by **February 19 of each year** for the period covering the previous calendar year. The report shall include:

  - 1.14.1.** The amount of biosolids generated that year, in dry metric tons, and the amount accumulated from previous years.
  - 1.14.2.** Results of all pollutant monitoring required in the Monitoring Section above.
  - 1.14.3.** Descriptions of pathogen reduction methods, and vector attraction reduction methods, as required in 40 C.F.R. sections 503.17 and 503.27.
  - 1.14.4.** Results of any groundwater monitoring or certification by groundwater scientist that the placement of biosolids in a surface disposal site will not contaminate an aquifer.



- 1.14.5.** Names and addresses of land appliers and surface disposal site operators, and volumes applied (dry metric tons).
- 1.14.6.** Names and addresses of persons who received biosolids for storage, further treatment, disposal in a municipal waste landfill, or for other reuse/disposal methods not covered in N.3, above, and volumes delivered to each.
- 1.15.** The Discharger shall require all parties contracted to manage their biosolids to submit an annual biosolids report to USEPA Region 9 Biosolids Coordinator by **February 19 of each year** for the period covering the previous calendar year. The report shall include:
  - 1.15.1.** Names and addresses of land appliers and surface disposal site operators, name, location (latitude/longitude), and size (hectares) of site(s), volumes applied/disposed (dry metric tons) and for land application, biosolids loading rates (metric tons per hectare), nitrogen loading rates (kg/ha), dates of applications, crops grown, dates of seeding and harvesting and certifications that the requirement to obtain information in 40 C.F.R. section 503.12(e)(2), management practices in section 503.14 and site restrictions in section 503.32(b)(5) have been met.