

In addition, it is estimated that 140,000 gallons of 3% potassium permanganate solution will be injected into seven injection wells (IW-01 through IW-07) at depths from approximately 30 to 70 feet bgs.

The revised MRP, which incorporates the full-scale ISAB treatment and ISCO treatment, is enclosed. The Discharger shall comply with the Electronic Submittal of Information (ESI) requirements by submitting all reports required under the revised MRP, including groundwater monitoring data, discharge location data, and pdf monitoring reports to the State Water Resources Control Board GeoTracker database under Global ID WDR100039755. Please do not combine other reports with your monitoring reports. Submit each type of report as a separate document.

For all parties who upload electronic documents to State Database GeoTracker, it is no longer necessary to email a copy of these documents to losangeles@waterboards.ca.gov or submit hard copies to our office. The Regional Board will no longer accept documents (submitted by either hard copy or email) already uploaded to GeoTracker. Please see Electronic Submittal to the Los Angeles Regional Board for GeoTracker Users dated December 12, 2011 at:

<http://www.waterboards.ca.gov/losangeles/resources/Paperless/Paperless%20Office%20for%20GT%20Users.pdf>

To avoid paying future annual fees, please submit a written request for termination of your enrollment under the general WDR in a separate letter when the project is completed and the WDR is no longer needed. Be aware that the annual fee covers the fiscal year billing period beginning July 1 and ending June 30, the following year. You will pay the full annual fee if your request for termination is made after the beginning of the new fiscal year beginning July 1.

If you have any questions, please contact the Project Manager, Dr. Ann Chang at (213) 620-6122 (ann.chang@waterboards.ca.gov), or the Chief of Groundwater Permitting Unit, Dr. Eric Wu at (213) 576-6683 (eric.wu@waterboards.ca.gov).

Sincerely,



Renee Purdy
Executive Officer

Enclosures: Revised Monitoring and Reporting Program No. CI-10357 dated October 21, 2019

cc: Mr. Assaf Rees, AECOM

CONSTITUENT	UNITS	TYPE OF SAMPLE	MINIMUM FREQUENCY OF ANALYSIS
Specific Conductivity	mS/cm	grab	Baseline and quarterly after injection
Temperature	°C	grab	Baseline and quarterly after injection
Turbidity	NTU	grab	Baseline and quarterly after injection
Total Organic Carbon	mg/L	grab	Baseline and quarterly after injection
Total Dissolved Solids	mg/L	grab	Baseline and quarterly after injection
Sulfate	mg/L	grab	Baseline and quarterly after injection
Chloride	mg/L	grab	Baseline and quarterly after injection
Boron	mg/L	grab	Baseline and quarterly after injection
Nitrate and Nitrite	mg/L	grab	Baseline and quarterly after injection
Volatile Organic Compounds	µg/L	grab	Baseline and quarterly after injection
Dissolved Gases (methane, ethane, and ethene)	µg/L	grab	Baseline and quarterly after injection
<i>Dehalococcoides</i> species	cells/mL	grab	Baseline and quarterly after injection

All groundwater monitoring reports must include, at minimum, the following:

- a. Well identification, date and time of sampling;
- b. Sampler identification, and laboratory identification;
- c. Observation of groundwater levels, recorded to 0.01 feet mean sea level and groundwater flow direction.

IV. MONITORING FREQUENCIES

Specifications in this monitoring program are subject to periodic revisions. Monitoring requirements may be modified or revised by the Executive Officer based on review of monitoring data submitted pursuant to this Order. Monitoring frequencies may be adjusted to a less frequent basis or parameters and locations dropped by the Executive Officer if the Discharger makes a request and the request is backed by statistical trends of monitoring data submitted.

V. CERTIFICATION STATEMENT

Each report shall contain the following completed declaration:

"I certify under penalty of law that this document, including all attachments and supplemental information, was prepared under my direction or supervision in accordance with a system designed to assure that qualified personnel properly gathered and evaluated the information submitted. Based on my inquiry of the person or persons who manage the system, or those persons directly responsible for gathering the information, the information submitted is, to the best of my knowledge and belief, true, accurate, and complete. I am aware that there are significant penalties for submitting false information, including the possibility of a fine and imprisonment.

Executed on the _____ day of _____ at _____

_____(Signature)

_____(Title)"

VI. PUBLIC DOCUMENTS

All records and reports submitted in compliance with Regional Water Board Order No. R4-2014-0187 and Monitoring and Reporting Program No. CI-10357 are public documents and will be made available for inspection during business hours at the office of the California Regional Water Quality Control Board, Los Angeles Region, upon request by interested parties. Only proprietary information, and only at the request of the Discharger will be treated as confidential.

Hitco Gardena Facility
WDR Order No. R4-2014-0187
Revised Monitoring and Reporting Program No. CI-10357

VII. ELECTRONIC SUBMITTAL OF INFORMATION

The Discharger shall comply with the Electronic Submittal of Information (ESI) requirements by submitting all reports required under the MRP, including groundwater monitoring data in Electronic Deliverable Format, discharge location data, and searchable Portable Document Format of monitoring reports to the State Water Resources Control Board GeoTracker database under Global ID WDR100039755.

Ordered by: 
Renee Purdy
Executive Officer

Date: October 21, 2019

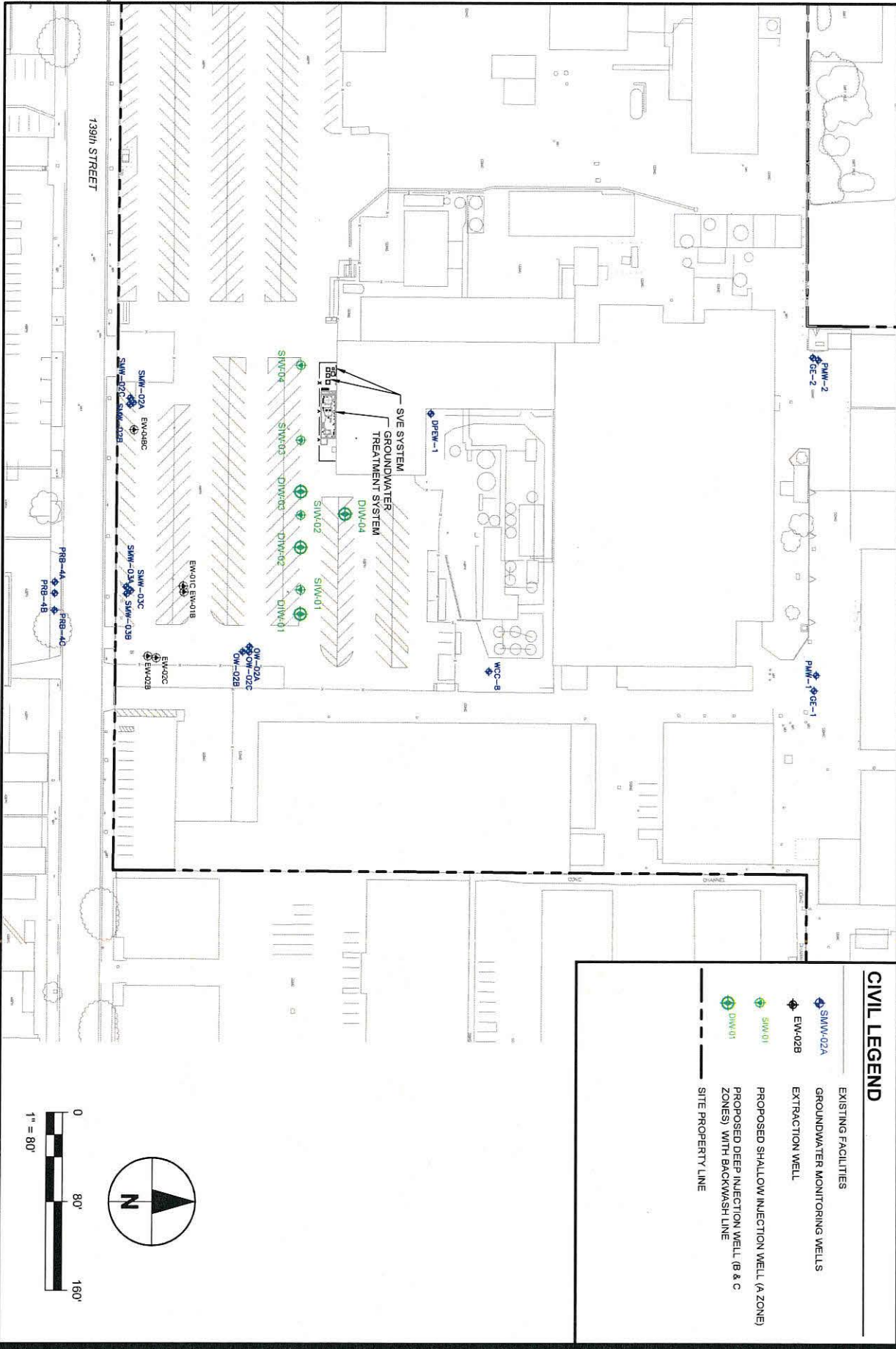

CIVIL LEGEND

- EXISTING FACILITIES
- SMW-02A GROUNDWATER MONITORING WELLS
- EW-02B EXTRACTION WELL
- SMW-01 PROPOSED SHALLOW INJECTION WELL (A ZONE)
- DIW-01 PROPOSED DEEP INJECTION WELL (B & C ZONES) WITH BACKWASH LINE
- SITE PROPERTY LINE

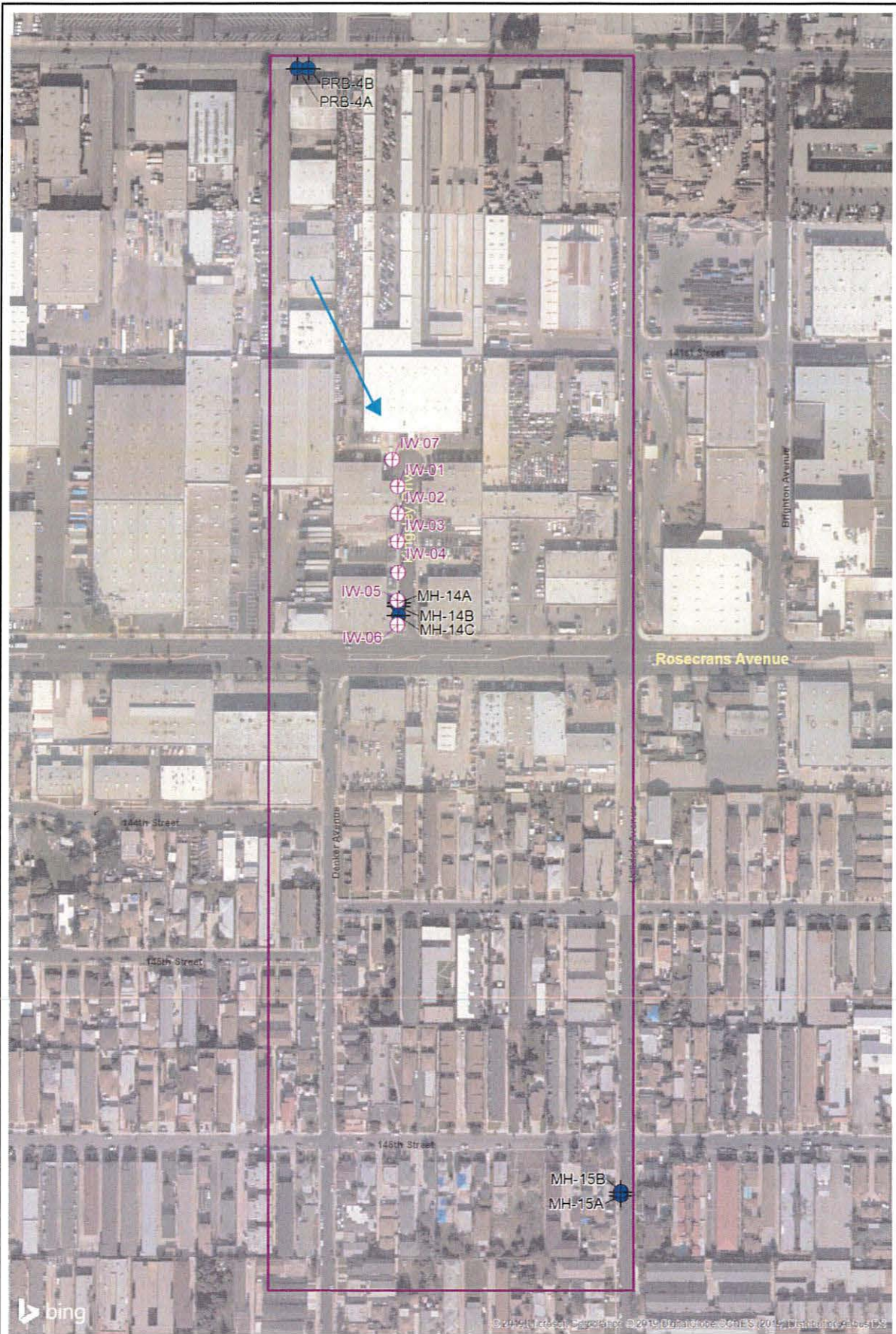

EXPLANATION	
	EXISTING MONITORING WELL LOCATION
	PROPOSED ISCO INJECTION WELL
	APPROXIMATE GROUNDWATER FLOW DIRECTION
ABBREVIATIONS	
µg/L	MICROGRAMS PER LITER
ISCO	IN SITU CHEMICAL OXIDATION

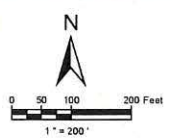

ISCO Remedy and Monitoring Grid		
Date 09-2019	HITCO Gardena	Figure
Project No. 60481767	AECOM	2

File: G:\DCD\Projects\ENV\ET\DATA\w\k\60481767\PROJECT\ISCO_Remeddy_Monitoring_Grid.mxd
Date: Wednesday, October 2, 2019 4:30:31 PM