



California Regional Water Quality Control Board

Los Angeles Region



Linda S. Adams
Cal/EPA Secretary

320 W. 4th Street, Suite 200, Los Angeles, California 90013
Phone (213) 576-6600 FAX (213) 576-6640 - Internet Address: <http://www.waterboards.ca.gov/losangeles>

Arnold Schwarzenegger
Governor

July 9, 2010

Ms. Frances Tuch
10110 Empyrean Way, #10-104
Los Angeles, CA 90067

**GENERAL WASTE DISCHARGE REQUIREMENTS FOR GROUNDWATER CLEANUP AT
PETROLEUM HYDROCARBON FUEL, VOLATILE ORGANIC COMPOUND AND/OR
HEXAVALENT CHROMIUM IMPACTED SITES (ORDER NO. R4-2007-0019)
PARK'S AUTO, 4760 IMPERIAL HIGHWAY, HAWTHORNE, CALIFORNIA
(CI-9616, SERIES NO. 134); (UST FILE NO. R-15464)**

Dear Ms. Tuch:

We have completed our review of your application for coverage under General Waste Discharge Requirements (WDR) for oxygen release compound (ORC) application at the subject Site. The purpose of the injection is to mitigate fuel constituents present in groundwater beneath the Site in order to minimize the threat to the underlying aquifers.

The Site is a former gasoline service station and auto repair facility located at the corner of Imperial Highway and Inglewood Avenue in Hawthorne, California (Figure 1) (Latitude: N 33° 55' 50.88", Longitude: W 118° 21' 38.65").

In March 2000, five underground storage tanks (USTs) were removed from the Site. Site investigations found soil and groundwater contamination beneath the Site. A quarterly groundwater monitoring program was initiated in January 2002. The most recent monitoring data (April 2010) showed the maximum total petroleum hydrocarbons as gasoline (TPH_G) concentration at 120,000 µg/L, benzene at 7,300 µg/L, methyl tertiary butyl ether (MTBE) at 960 µg/L, DIPE at 88, and 1,2-Dichloroethane (1,2-DCA) at 170 µg/L.

The Quarterly Monitoring and Remediation Report dated April 10, 2009 contained a remedial action plan (RAP), prepared by Leymaster Environmental Consultants, LLC (Leymaster). Leymaster proposes to mitigate the contaminated groundwater beneath the site by utilizing Oxygen Release Compound (ORC). The ORC will be injected into the subsurface to enhance biodegradation of petroleum hydrocarbons in the groundwater (Figure 2). Regional Board staff directive letter dated March 26, 2010, approved the RAP.

Regional Board staff has determined that the proposed discharge meets the conditions specified in Order No. R4-2007-0019, "Revised General Waste Discharge Requirements for Groundwater Remediation at Petroleum Hydrocarbon Fuel, Volatile Organic Compound and/or Hexavalent Chromium Impacted Site (General WDRs)" adopted by the Los Angeles Regional Water Quality Control Board on March 1, 2007.

California Environmental Protection Agency

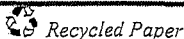

Enclosed are the Waste Discharge Requirements, consisting of Regional Board Order No. R4-2007-0019, Monitoring and Reporting Program No. CI-9616, and Standard Provisions.

The WDRs issued shall not be terminated until Regional Board staff determines the WDRs are no-longer needed for the site cleanup.

The Monitoring and Reporting Program requires you to implement the monitoring program on the effective date of this enrollment under Regional Board Order No. R4-2007-0019. All monitoring reports shall be sent to the Regional Board, ATTN: Information Technology Unit.

When submitting monitoring or technical reports to the Regional Board, please include a reference to Compliance File No. CI-9616 to assure that the reports are directed to the appropriate staff. Do not combine other reports with your monitoring reports complying with Order No. R4-2007-0019. Submit each type of report as a separate document.

We are sending a copy of Order No. R4-2007-0019 only to the applicant. A copy of the Order will be furnished to anyone who requests it. A copy of the Order can also be found online at: http://www.waterboards.ca.gov/losangeles/board_decisions/adopted_orders/general_orders/r4-2007-0019/r4-2007-0019.pdf

To avoid paying future annual fees, please submit written request for termination of your enrollment under the general permit in a separate letter, when your project has been completed and the permit is no longer needed. Be aware that the annual fee covers the fiscal year billing period beginning July 1 and ending June 30, the following year. You will pay the full annual fee if your request for termination is made after the beginning of the new fiscal year beginning July 1.

If you have any questions, please contact Ms. Rebecca Chou at (213) 620-6156 or rchou@waterboards.ca.gov. Questions regarding the underground storage tank issues should be forwarded to Ms. Chandra Cansler-Tyler at (213) 576-6782 or ccansler@waterboards.ca.gov.

Sincerely,



Samuel Unger
Interim Executive Officer

Enclosures: 1. Board Order No. R4-2007-0019
2. Monitoring and Reporting Program No. CI-9616
3. Standard Provisions

cc: Yvonne Shanks, State Water Resources Control Board, UST Cleanup Fund
Nancy Matsumoto, Water Replenishment District of Southern California
Tim Smith, County of Los Angeles Department of Public Works, Envr. Programs
Myrna Rangel, Leymaster Environmental Consultants, LLC
Paul Lipinski, Leymaster Environmental Consultants, LLC
Ebrahim Soltani, Property Owner, E & S Prime Builders

California Environmental Protection Agency

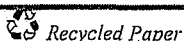

Former Park Auto
4760 Imperial Highway
Hawthorne, California 90304



Leymaster Environmental Consulting, LLC
5500 East Atherton Street, Suite 210
Long Beach, California 90815 (562) 799-9866

2,400 Square Feet with a 15 Foot Treatment Zone

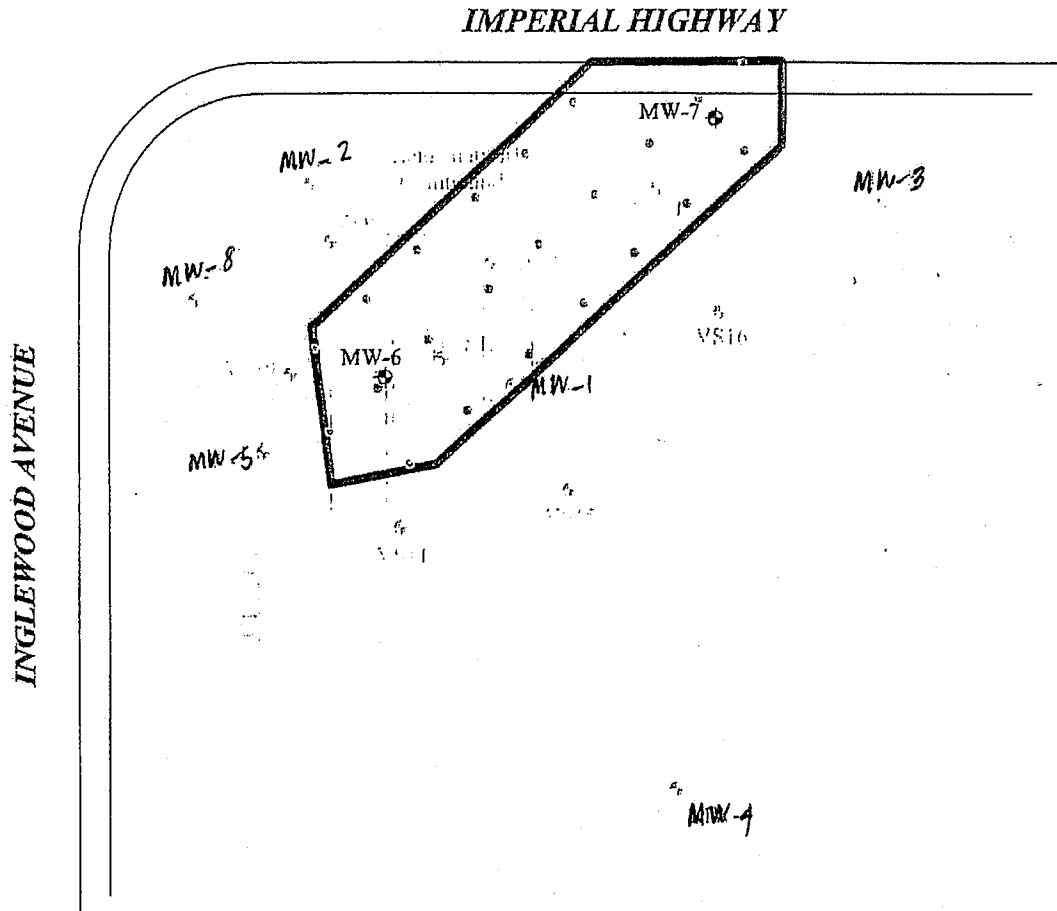

LEGEND	
○	Former Superfund Location
○	Former DST Location
MW-7	Groundwater Monitoring Well
VS16	Water Extraction Analysis Well
●	Proposed ORC Injection Point

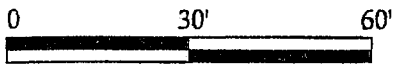

Scale: 1" = 30'

Leymaster Environmental Consulting, LLC

5500 E. Atherton St., Suite 210
Long Beach, CA 90815

Proposed ORC Injection Points

Former Park Auto Repair
4760 West Imperial Highway
Hawthorne, California

Figure 2

April 10, 2009

STATE OF CALIFORNIA
CALIFORNIA REGIONAL WATER QUALITY CONTROL BOARD
LOS ANGELES REGION
MONITORING AND REPORTING PROGRAM NO. CI-9616
FOR
PARK'S AUTO
4760 IMPERIAL HIGHWAY, HAWTHORNE, CA

(ORC INJECTION FOR GROUNDWATER CLEANUP)
(ORDER NO. R4-2007-0019, SERIES NO. 134)

I. REPORTING REQUIREMENTS

- A. Park's Auto (hereinafter Discharger) shall implement this monitoring program on the effective date of Regional Board Order No. R4-2007-0019. The first monitoring report under this program, for July – December 2010, shall be received at the Regional Board by **January 15, 2011**. Subsequent monitoring reports shall be received at the Regional Board according to the following schedule:

<u>Monitoring Period</u>	<u>Report Due</u>
January - June	July 15 th
July - December	January 15 th

- B. If there is no discharge or injection during any reporting period, the report shall so state. Monitoring reports must be addressed to the Regional Board, Attention: Information Technology Unit.
- C. By March 1 of each year, the Discharger shall submit an annual summary report to the Regional Board. The report shall contain both tabular and graphical summaries of the monitoring data obtained during the previous calendar year. In addition, the Discharger shall explain the compliance record and the corrective actions taken or planned, which may be needed to bring the discharge into full compliance with the waste discharge requirements (WDR).
- D. Laboratory analyses – all chemical, bacteriological, and toxicity analyses shall be conducted at a laboratory certified for such analyses by the California Department of Health Services Environmental Laboratory Accreditation Program (ELAP). A copy of the laboratory certification shall be provided each time a new and/or renewal certification is obtained from ELAP.
- E. The method limits (MLs) employed for effluent analyses shall be lower than the permit limits established for a given parameter, unless the Discharger can demonstrate that a particular ML is not attainable and obtains approval for a higher ML from the Regional Board Executive Officer (Executive Officer). The Discharger shall submit a list of the

analytical methods employed for each test and the associated laboratory quality assurance/quality control (QA/QC) procedures upon request by the Regional Board.

- F. Groundwater samples must be analyzed within allowable holding time limits as specified in 40 CFR Part 136. All QA/QC samples must be run on the same dates when samples were actually analyzed. The Discharger shall make available for inspection and/or submit the QA/QC documentation upon request by Regional Board staff.
- G. Each monitoring report must affirm in writing that "All analyses were conducted at a laboratory certified for such analyses by the California Department of Health Services, and in accordance with current United States Environmental Protection Agency (USEPA) guideline procedures or as specified in this Monitoring Program." Proper chain of custody procedures must be followed and a copy of the completed chain of custody form shall be submitted with the report.
- H. Each monitoring report shall contain a separate section titled "Summary of Non-Compliance" which discusses the compliance record and the corrective actions taken or planned that may be needed to bring the discharge into full compliance with WDRs. This section shall be located at the front of the report and shall clearly list all non-compliance with WDRs, as well as all excursions of effluent limitations.
- I. The Discharger shall maintain all sampling and analytical results: date, exact place, and time of sampling; dates analyses were performed; analyst's name; analytical techniques used; and results of all analyses. Such records shall be retained for a minimum of three years. This period of retention shall be extended during the course of any unresolved litigation regarding this discharge, or when requested by the Regional Board.
- J. If the Discharger performs analyses on any groundwater samples more frequently than required by this Order using approved analytical methods, the results of those analyses shall be included in the report.
- K. In reporting the monitoring data, the Discharger shall arrange the data in tabular form so that the date, the constituents, and the concentrations are readily discernible. The data shall be summarized to demonstrate compliance with the requirements and, where applicable, shall include results of receiving water observations.
- L. The Discharger should not implement any changes to the Monitoring and Reporting Program prior to receiving Executive Officer's written approval.

II. DISCHARGE MONITORING REQUIREMENTS

The semi-annual reports shall contain the following information regarding the injection activities.

1. Location map showing injection points used for the ORC injection.
2. Written and tabular summary defining:

- Depth of injection points;
 - Quantity of the phosphate magnesium peroxide injected at each injection point per month to the groundwater;
 - Days on which the injection system was in operation; and
 - Total amount of phosphate magnesium peroxide injected at the site.
3. Semi-annual visual inspection at each injection well shall be conducted to evaluate the well casing integrity after each injection. The semi-annual report shall include a summary of the visual inspection.
 4. To avoid groundwater monitoring network reduction, data bias, and well screen clogging or alteration, no groundwater monitoring wells shall be used as injection points during the proposed injection. Separate injection points/wells must be installed at the Site for the proposed injection.

III. GROUNDWATER MONITORING PROGRAM

A groundwater-monitoring program shall be designed to detect and evaluate impacts associated with the injection activities. The monitoring well network must include MW-4, MW-5 and MW-8 as upgradient wells; MW-1, MW-6, MW-7 as source wells; and MW-2, MW-3 and MW-9, as downgradient wells. A baseline monitoring and sampling shall be conducted prior to the proposed ORC injections. Baseline monitoring will establish the initial conditions with respect to the contaminant levels. These sampling stations shall not be changed and any proposed change of monitoring locations shall be identified and approved by the Regional Board Executive Officer (Executive Officer). The Discharger shall conduct a baseline sampling from all wells onsite one or two weeks prior to the proposed injection and regular sampling with the required frequencies from all the monitoring wells in the monitoring network for the following constituents:

<u>CONSTITUENT</u>	<u>UNITS</u> ¹	<u>TYPE OF SAMPLE</u>	<u>MINIMUM FREQUENCY OF ANALYSIS</u>
pH ²	pH units	grab	Semi-annually
Temperature ²	°F	grab	Semi-annually
Oxidation-reduction potential ²	Milivolts	grab	Semi-annually
Specific conductivity ²	µmhos/cm	grab	Semi-annually
Ferrous iron	µg/L	grab	Semi-annually
Dissolved Oxygen ²	µg/L	grab	Semi-annually
Total Petroleum Hydrocarbons (as gasoline)	µg/L	grab	Semi-annually
Benzene	µg/L	grab	Semi-annually
Ethylbenzene	µg/L	grab	Semi-annually

Toluene	µg/L	grab	Semi-annually
Total xylenes	µg/L	grab	Semi-annually
MTBE	µg/L	grab	Semi-annually
TBA	µg/L	grab	Semi-annually
TAME	µg/L	grab	Semi-annually
DIPE	µg/L	grab	Semi-annually
ETBE	µg/L	grab	Semi-annually
Ethanol	µg/L	grab	Semi-annually
Methane	µg/L	grab	Semi-annually
Formaldehyde	µg/L	grab	Semi-annually
Acetates	µg/L	grab	Semi-annually
Total organic carbon	µg/L	grab	Semi-annually
Total dissolved solids	mg/l	grab	Semi-annually
Arsenic	mg/L	grab	Semi-annually
Bromide	mg/L	grab	Semi-annually
Sulfate	mg/L	grab	Semi-annually
Chloride	mg/L	grab	Semi-annually
Boron	mg/L	grab	Semi-annually
Sodium	mg/L	grab	Semi-annually
Carbon dioxide	mg/L	grab	Semi-annually
Manganese	µg/L	grab	Semi-annually
Total iron	µg/L	grab	Semi-annually
Alkalinity	µg/L	grab	Semi-annually
Total chromium ³	µg/L	grab	Semi-annually
Chromium six ³	µg/L	grab	Semi-annually

mg/L: milligrams per liter; µg/L: micrograms per liter; µmhos/cm: microohms per centimeter; °F: degree Fahrenheit.

² Field instrument may be used to measure this parameter.

³ The Discharger is required to monitor for total chromium and chromium six in the baseline, second and fourth semi-annual sampling. If detected at any of these sampling events, the total chromium and chromium six must be monitored semi-annually thereafter.

All groundwater monitoring reports must include, at a minimum, the following:

- a. Well identification, date and time of sampling;
- b. Sampler identification, and laboratory identification;
- c. Semi-annual observation of groundwater levels, recorded to 0.01 feet mean sea level and groundwater flow direction.

IV. MONITORING FREQUENCIES

Specifications in this monitoring program are subject to periodic revisions. Monitoring requirements may be modified or revised by the Executive Officer based on review of monitoring data submitted pursuant to this Order. Monitoring frequencies may be adjusted to a less frequent basis or parameters and locations dropped by the Executive Officer if the Discharger makes a request and the request is backed by statistical trends of monitoring data submitted.

V. CERTIFICATION STATEMENT

Each report shall contain the following completed declaration:

"I certify under penalty of law that this document, including all attachments and supplemental information, was prepared under my direction or supervision in accordance with a system designed to assure that qualified personnel properly gathered and evaluated the information submitted. Based on my inquiry of the person or persons who manage the system, or those persons directly responsible for gathering the information, the information submitted is, to the best of my knowledge and belief, true, accurate, and complete. I am aware that there are significant penalties for submitting false information, including the possibility of a fine and imprisonment".

Executed on the _____ day of _____ at _____.

(Signature)

(Title)"

VI. PUBLIC DOCUMENTS

These records and reports are public documents and shall be made available for inspection during business hours at the office of the California Regional Water Quality Control Board, Los Angeles Region, upon request by interested parties.

Ordered by:



Samuel Unger

Interim Executive Officer

Date: July 9, 2010