

file 08 - 133



The Port of
LONG BEACH

August 26, 2008

Michael Lyons
Regional Water Quality Control Board
320 West Fourth Street, Suite 200
Los Angeles, CA 90013

RECEIVED
2008 AUG 27 PM 2 43
CALIFORNIA REGIONAL WATER
QUALITY CONTROL BOARD
LOS ANGELES REGION

Subject: Former Long Beach Naval Complex IR Site 7 Dredging Project - Additional Drawings

Dear Mr. Lyons:

On August 15, 2008, the Port of Long Beach submitted a master dredging permit application, permit fee, and CD containing electronic copies of the supplemental application information and Pre-Design Sediment Sampling Report, for the IR Site 7 Dredging Project. As an addendum to the original application submittal package, please find attached additional drawings for your reference.

If you have any questions or need additional information, please contact Janna Watanabe, at (562) 590-4160.

Sincerely,

Richard D. Cameron
Director of Environmental Planning

JW:s

Attachment

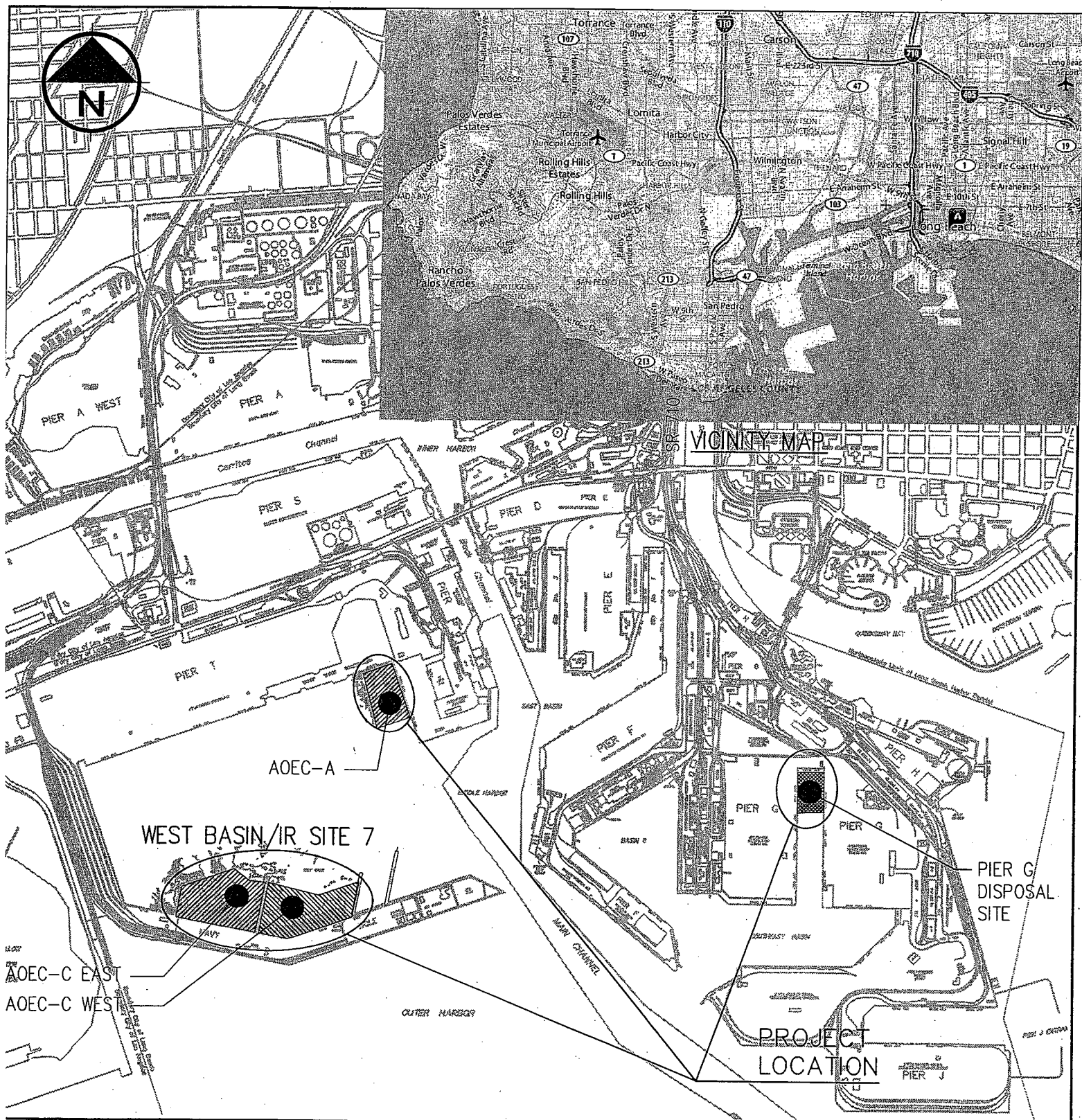

<p>PURPOSE: MAINTENANCE DREDGING</p> <p>DATUM: MLLW = 0.0 MHW = 4.77 EHT = 7.96</p>	<p>PROJECT LOCATION MAP IR SITE 7</p>	<p>APPLICATION BY: CITY OF LONG BEACH PROJECT: PIER DEMOLITION AND DREDGING PROJECT LOCATION: PORT OF LONG BEACH, COUNTY OF LOS ANGELES WATER BODY: WEST BASIN, LONG BEACH HARBOR-SAN PEDRO BAY</p> <p>DATE: 7/23/08 SHEET: 1 OF 9</p>
---	---	---

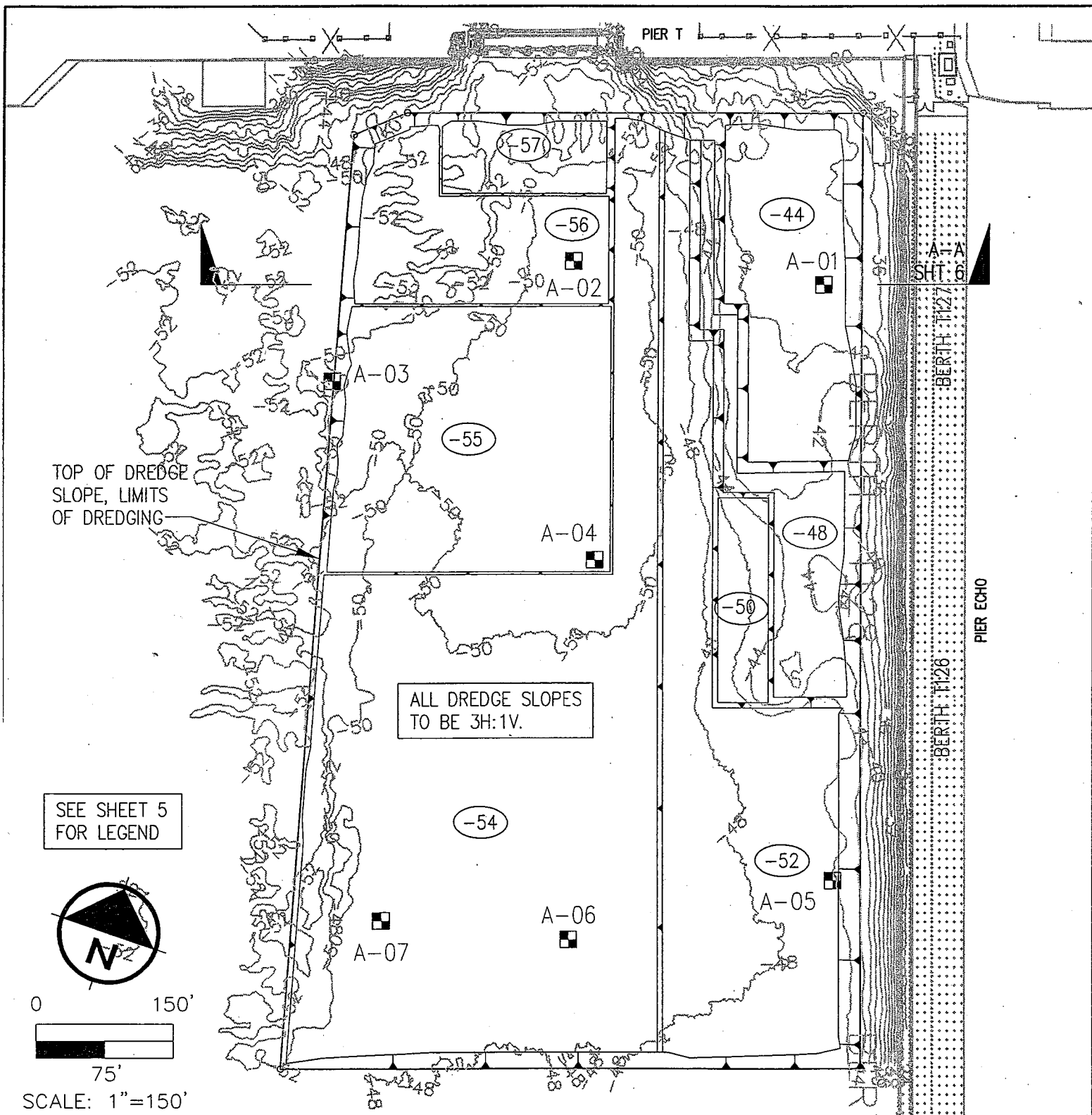

PURPOSE: MAINTENANCE DREDGING

DREDGING PLAN
AOEC-A
IR SITE 7

DATUM: MLLW = 0.0
MHW = 4.77
EHT = 7.96

APPLICATION BY: CITY OF LONG BEACH
PROJECT: PIER DEMOLITION AND DREDGING
PROJECT LOCATION: PORT OF LONG BEACH,
COUNTY OF LOS ANGELES
WATER BODY: WEST BASIN, LONG BEACH
HARBOR-SAN PEDRO BAY

DATE: 7/23/08

SHEET: 2 OF 9

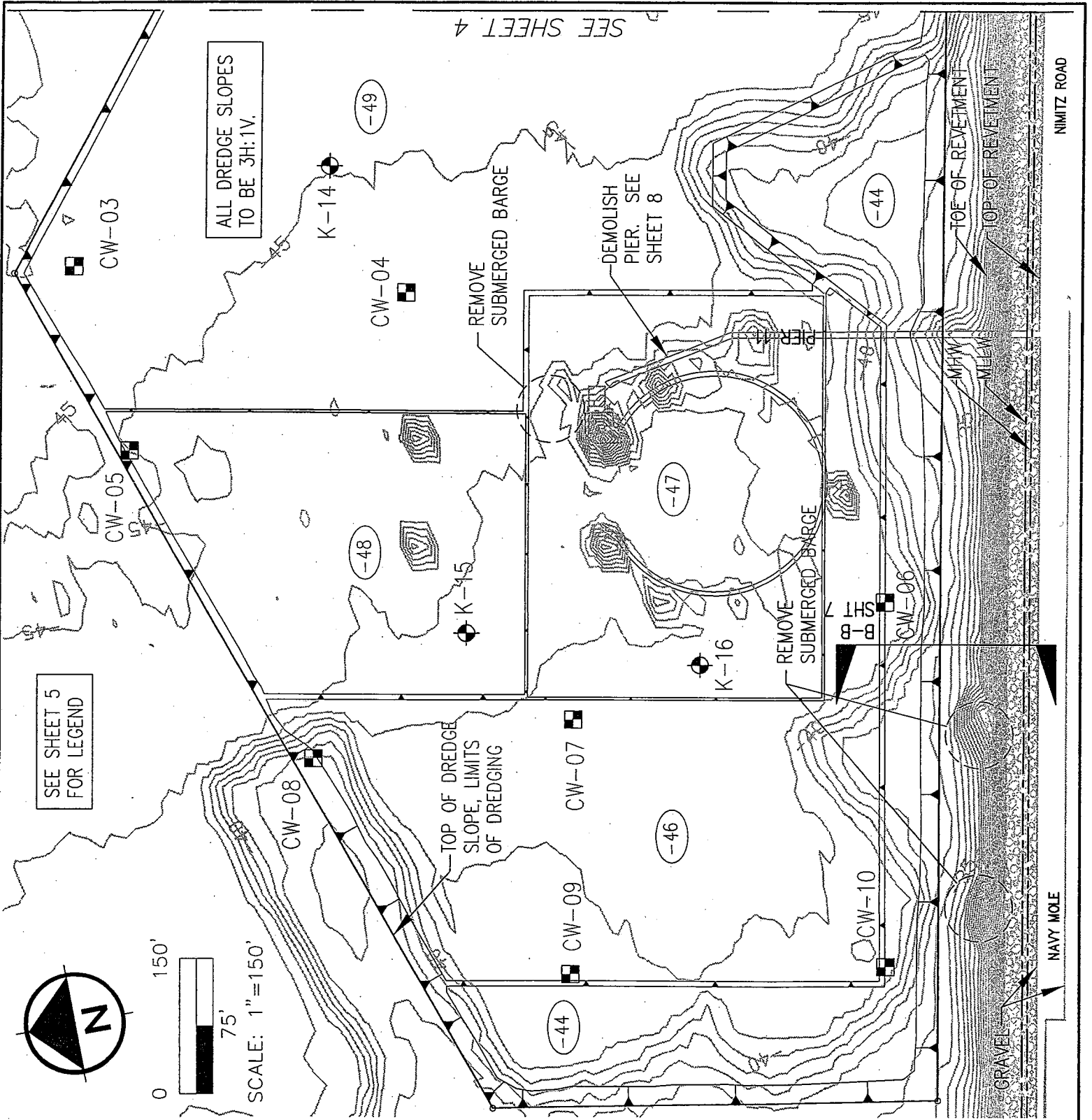

<p>PURPOSE: MAINTENANCE DREDGING</p> <p>DATUM: MLLW = 0.0 MHW = 4.77 EHT = 7.96</p>	<p>DREDGING PLAN PART 1 AOEC-C EAST IR SITE 7</p>	<p>APPLICATION BY: CITY OF LONG BEACH PROJECT: PIER DEMOLITION AND DREDGING PROJECT LOCATION: PORT OF LONG BEACH, COUNTY OF LOS ANGELES WATER BODY: WEST BASIN, LONG BEACH HARBOR-SAN PEDRO BAY</p> <p>DATE: 7/23/08 SHEET: 3 OF 9</p>
---	---	---

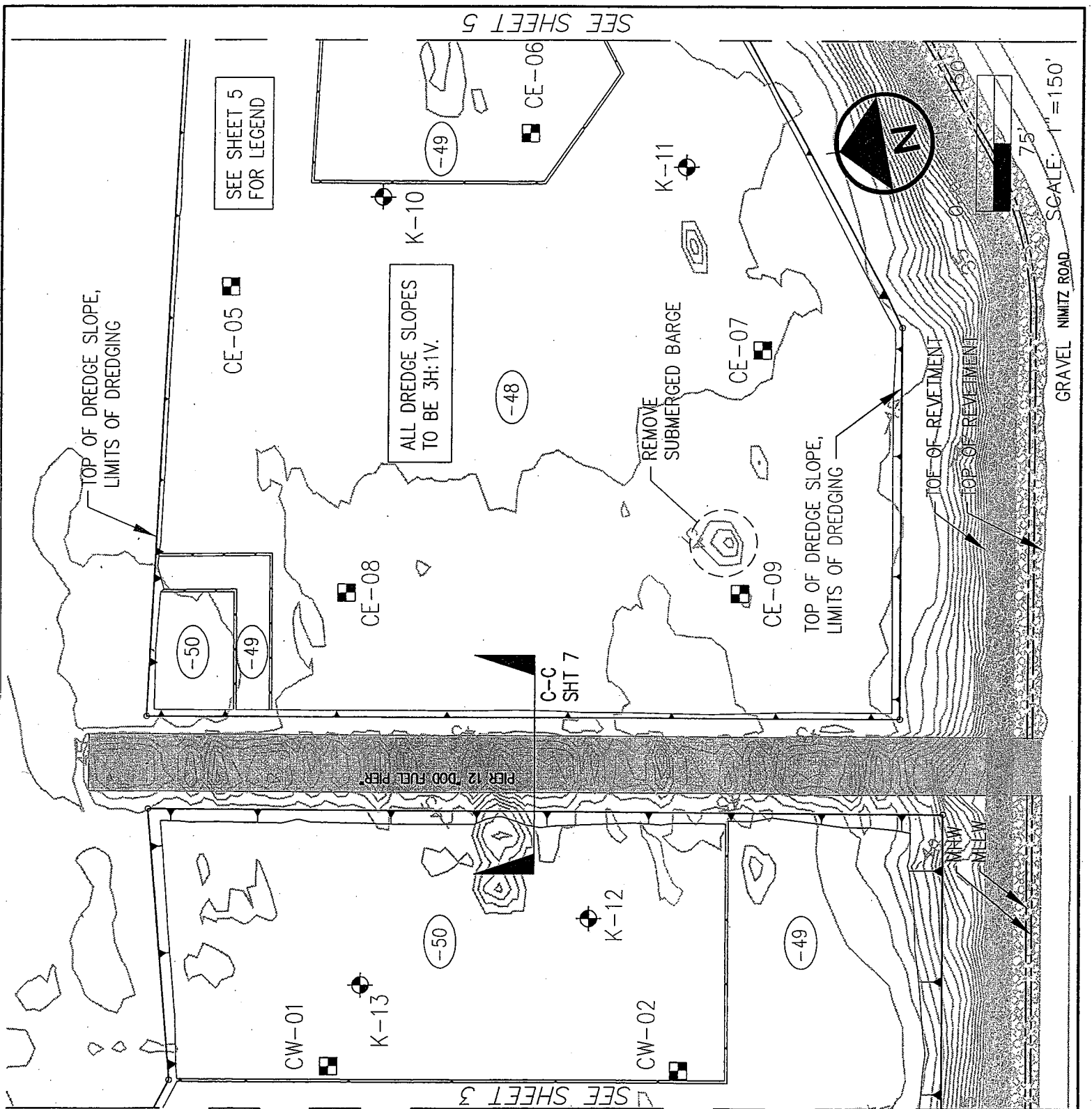

PURPOSE: MAINTENANCE DREDGING

DREDGING PLAN PART 2
AOEC-C EAST AND WEST
IR SITE 7

APPLICATION BY: CITY OF LONG BEACH
PROJECT: PIER DEMOLITION AND DREDGING
PROJECT LOCATION: PORT OF LONG BEACH,
COUNTY OF LOS ANGELES
WATER BODY: WEST BASIN, LONG BEACH
HARBOR-SAN PEDRO BAY

DATUM: MLLW = 0.0
MHW = 4.77
EHT = 7.96

DATE: 7/23/08

SHEET: 4 OF 9

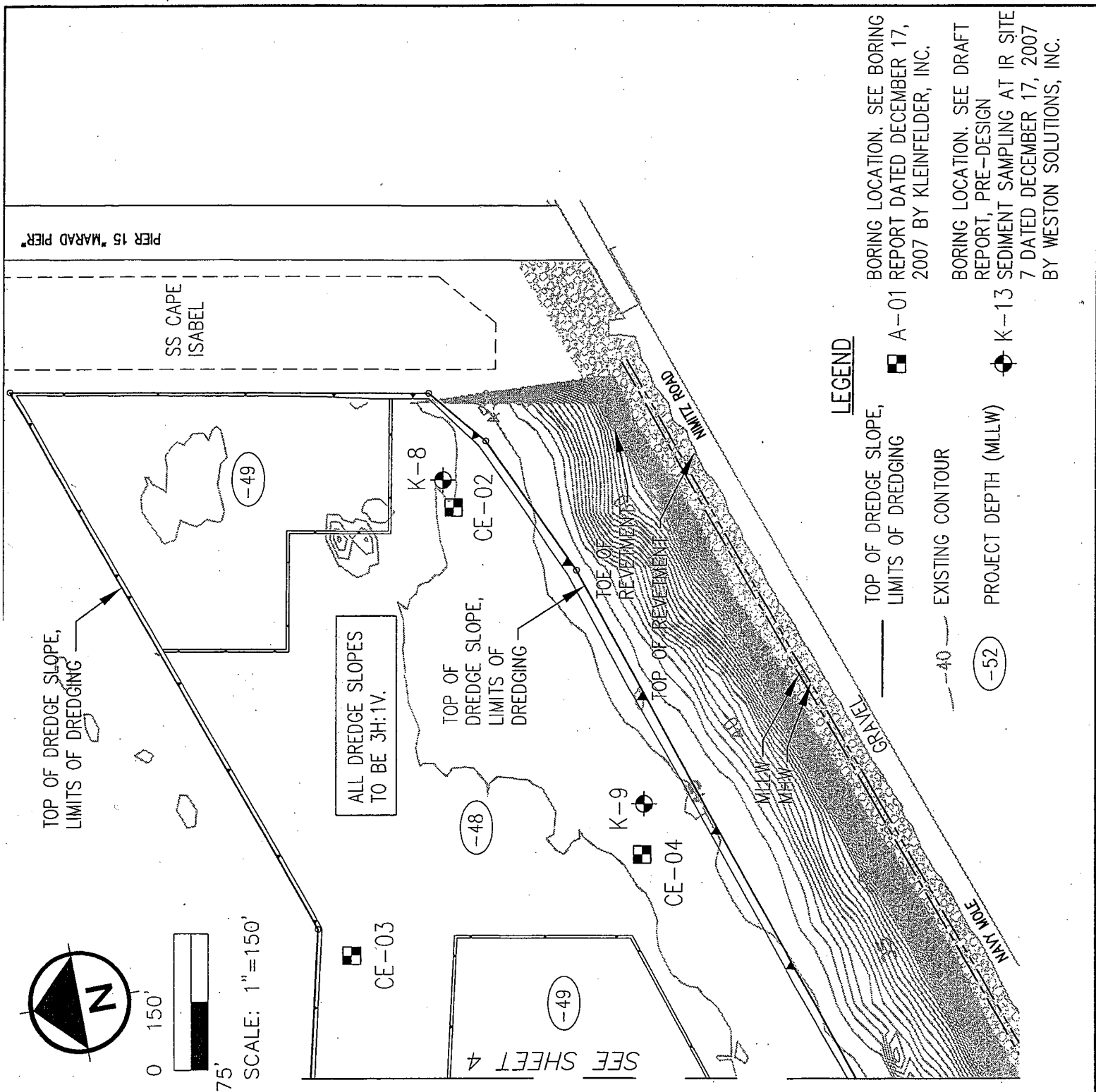

<p>PURPOSE: MAINTENANCE DREDGING</p> <p>DATUM: MLLW = 0.0 MHW = 4.77 EHT = 7.96</p>	<p>DREDGING PLAN PART 3 AOEC-C WEST IR SITE 7</p>	<p>APPLICATION BY: CITY OF LONG BEACH PROJECT: PIER DEMOLITION, AND DREDGING PROJECT LOCATION: PORT OF LONG BEACH, COUNTY OF LOS ANGELES WATER BODY: WEST BASIN, LONG BEACH HARBOR-SAN PEDRO BAY</p> <p>DATE: 7/23/08</p> <p>SHEET: 5 OF 9</p>
---	---	--



DATUM: MLLW = 0.0
MHW = 4.77
EHT = 7.96

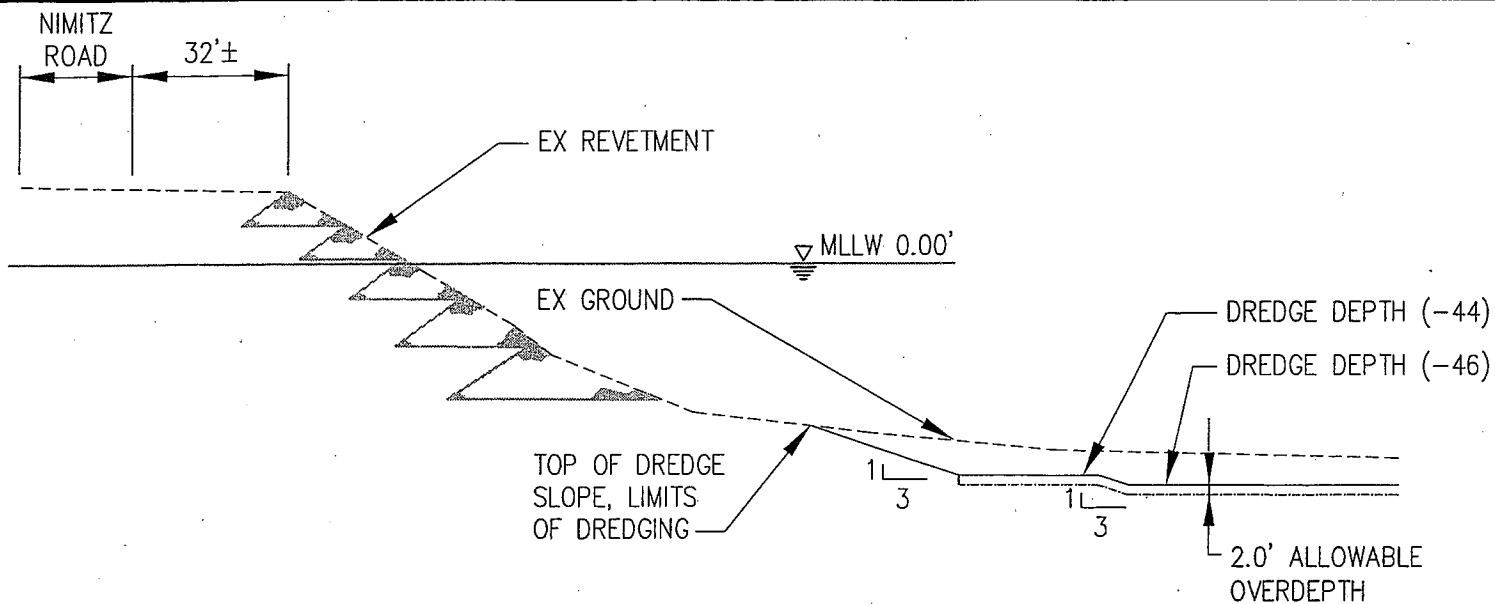

SECTION B-B

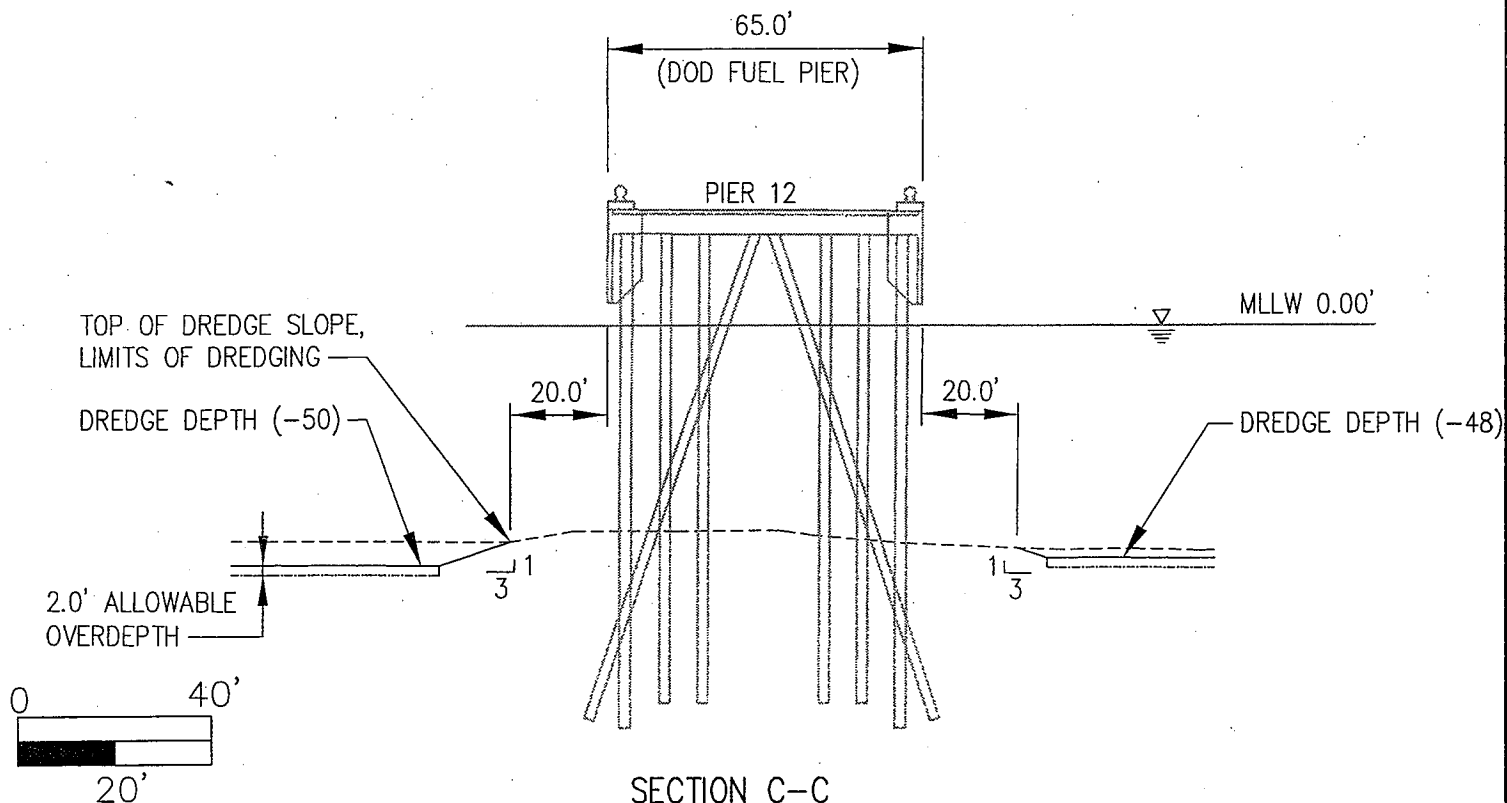

SECTION C-C

SCALE: 1"=40'

PURPOSE: MAINTENANCE DREDGING

DATUM: MLLW = 0.0
MHW = 4.77
EHT = 7.96

DREDGING PLAN
DETAILS
IR SITE 7

APPLICATION BY: CITY OF LONG BEACH
PROJECT: PIER DEMOLITION AND
DREDGING
PROJECT LOCATION: PORT OF LONG BEACH,
COUNTY OF LOS ANGELES
WATER BODY: WEST BASIN, LONG BEACH
HARBOR-SAN PEDRO BAY

DATE: 7/23/08

SHEET: 7 OF 9

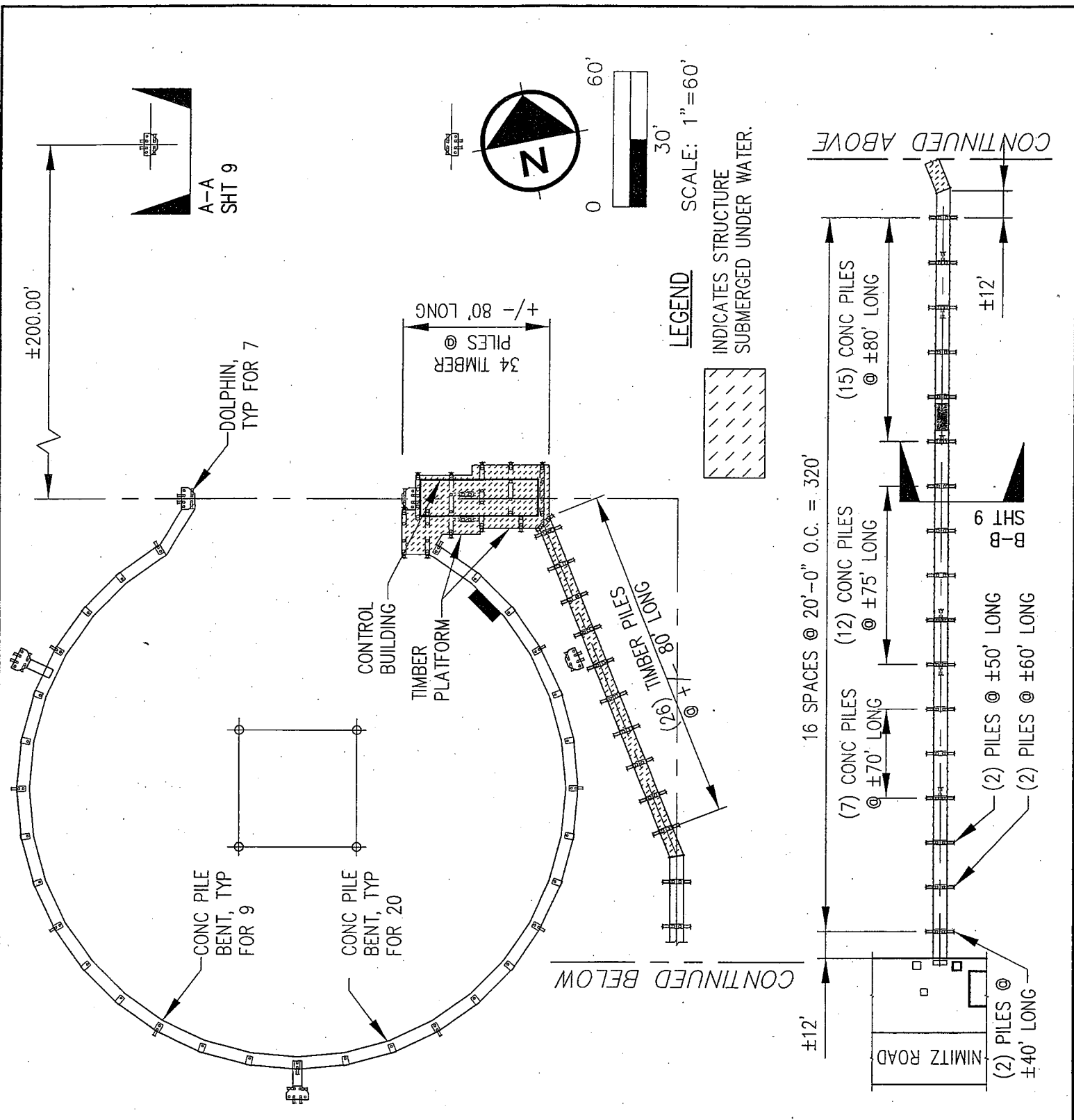

PURPOSE: MAINTENANCE DREDGING

DATUM: MLLW = 0.0
 MHW = 4.77
 EHT = 7.96

**DEMOLITION PLAN
 PIER 11 AND SONAR RING
 IR SITE 7**

APPLICATION BY: CITY OF LONG BEACH
 PROJECT: PIER DEMOLITION AND DREDGING
 PROJECT LOCATION: PORT OF LONG BEACH,
 COUNTY OF LOS ANGELES
 WATER BODY: WEST BASIN, LONG BEACH
 HARBOR-SAN PEDRO BAY

DATE: 7/23/08

SHEET: 8 OF 9

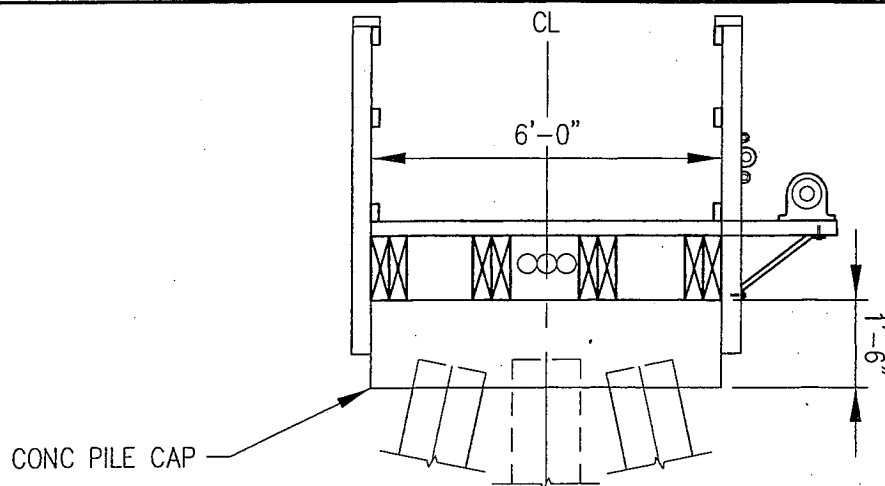

SECTION A-A

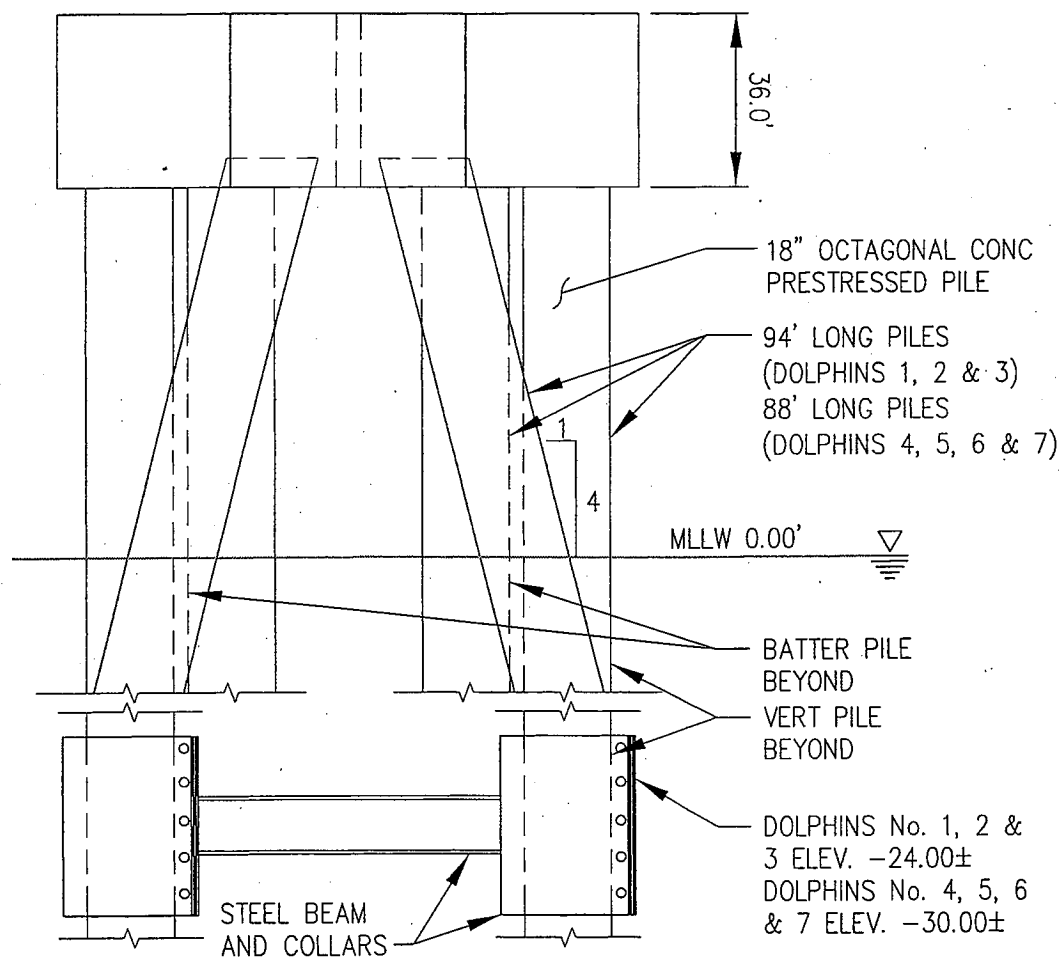

SECTION B-B

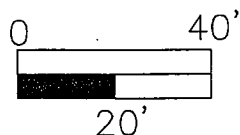

SCALE: 1"=40'

PURPOSE: MAINTENANCE DREDGING

DEMOLITION PLAN
DETAILS
IR SITE 7

DATUM: MLLW = 0.0
MHW = 4.77
EHT = 7.96

APPLICATION BY: CITY OF LONG BEACH
PROJECT: PIER DEMOLITION AND
DREDGING
PROJECT LOCATION: PORT OF LONG BEACH,
COUNTY OF LOS ANGELES
WATER BODY: WEST BASIN, LONG BEACH
HARBOR-SAN PEDRO BAY

DATE: 7/23/08

SHEET: 9 OF 9