



EDMUND G. BROWN JR.
GOVERNOR



MATTHEW RODRIGUEZ
SECRETARY FOR
ENVIRONMENTAL PROTECTION

Los Angeles Regional Water Quality Control Board

December 7, 2018

Christopher Stone
Assistant Deputy Director
Los Angeles County Flood Control District
900 S. Fremont Avenue
Alhambra, CA 91803

VIA CERTIFIED MAIL
RETURN RECEIPT REQUESTED
No. 7008 1140 0002 8672 0680

Dear Mr. Stone:

RE: CLEAN WATER ACT SECTION 401 WATER QUALITY CERTIFICATION AND ORDER
FOR THE LOPEZ CANYON CONCRETE BLOCK DEBRIS BARRIER (WDID 4WQC40118103)

Enclosed please find a Clean Water Act Section 401 Water Quality Certification and Order, authorized by Los Angeles Regional Water Quality Control Board Executive Officer, Deborah J. Smith. This Order is issued to Christopher Stone, Assistant Deputy Director, Los Angeles County Flood Control District for the Lopez Canyon Concrete Block Debris Barrier (Project). Attachments A through C of the Enclosure are also part of the Order.

This Order is issued in response to an application submitted by the Los Angeles County Flood Control District for proposed Project discharge to waters of the state, to ensure that the water quality standards for all waters of the state impacted by the Project are met. You may proceed with your Project according to the terms and conditions of the enclosed Order.

If you require further assistance, please contact Dana Cole by phone at (213) 576-5733 or by email at dana.cole@waterboards.ca.gov

You may also contact me by phone at (213) 576-6785 or by email at LB.Nye@waterboards.ca.gov

Sincerely

LB Nye
Senior Environmental Scientist
Section 401 Certification and Wetlands Unit
Los Angeles Water Quality Control Board

Enclosures (1): Order for Lopez Canyon Concrete Block Debris Barrier, File No. 18-103

cc: [Via email only] (w/ enclosure):

Crystal Franco
Los Angeles County Flood Control District

Elizabeth Payne
CWA Section 401 WQC Program
Division of Water Quality
State Water Resources Control Board

Bonnie Rogers
U.S. Army Corps of Engineers
Regulatory Branch, Los Angeles District

Brock Warmuth
California Department of Fish and Wildlife
Streambed Alteration Team
Los Alamitos Field Office

Melissa Scianni
Office of Water
US EPA, Region 9

G. Mendel Stewart
U.S. Fish and Wildlife Service



Los Angeles Regional Water Quality Control Board

CLEAN WATER ACT SECTION 401 WATER QUALITY CERTIFICATION AND ORDER

Effective Date: December 7, 2018	Reg. Meas. ID: 425407
Program Type: <u>Excavation and Fill</u>	Place ID: 851246
	WDID: 4WQC40118103
	NWP: 18
	USACOE#: SPL-2018-00630-BLR
	R4 File No 18-103

Project Type: Channel Construction and Maintenance

Project: Lopez Canyon Concrete Block Debris Barrier (Project)

Applicant: Los Angeles County Flood Control District

Applicant Contact: Christopher Stone
Assistant Deputy Director
900 S. Fremont Avenue
Alhambra, CA 91803
Phone: 626-458-6100
Email: cstone@dpw.lacounty.gov

Applicant's Agent: Crystal Franco
Los Angeles County Flood Control District
900 S. Fremont Avenue
Alhambra, CA 91803
Phone: (626) 458-6158
Email: cfranco@dpw.lacounty.gov

Water Board Staff: Valerie Carrillo Zara
Engineering Geologist
320 W. 4th Street, 2nd Floor
Los Angeles CA 90013-2343
Phone: (213) 576-5733
Email: dana.cole@waterboards.ca.gov

Water Board Contact Person:

If you have any questions, please call Los Angeles Regional Water Quality Control Board (Los Angeles Water Board) Staff listed above or (213) 576-6600 and ask to speak with the Water Quality Certification and Wetlands Unit Program Manager.

Table of Contents

I. Order.....3

II. Public Notice3

III. Project Purpose.....3

IV. Project Description3

V. Project Location4

VI. Project Impact and Receiving Waters Information4

VII. Description of Direct Impacts to Waters of the State.....5

VIII. California Environmental Quality Act (CEQA).....5

IX. Petitions for Reconsideration.....5

X. Fees Received5

XI. Conditions6

XII. Water Quality Certification..... 14

- Attachment A** Maps
- Attachment B** Signatory Requirements
- Attachment C** Report and Notification Requirements

I. Order

This Clean Water Act (CWA) section 401 Water Quality Certification action and Order (Order) is issued at the request of Los Angeles County Flood Control District (hereinafter Permittee) for the Project. This Order is for the purpose described in application and supplemental information submitted by the Permittee. The application was received on September 10, 2018. The application was deemed complete on October 2, 2018.

II. Public Notice

The Los Angeles Water Board provided public notice of the application pursuant to California Code of Regulations, title 23, section 3858 from September 10, 2018 to the effective date of Order. The Los Angeles Water Board did not receive any comments during the comment period.

III. Project Purpose

The purpose of the project is to increase debris protection to the communities downstream of the watershed burned by the December 2017 Creek Fire.

IV. Project Description

The Creek Fire burned 15,619 acres in the unincorporated County of Los Angeles area above Lake View Terrace and Sylmar between Pacoima Wash and Big Tujunga Wash.

The Lopez Canyon Concrete Block Debris Barrier Project will provide protection from potential debris flow impacts to the Hope Gardens Family Center downstream of the watershed burned by the Creek Fire. Increased debris is anticipated from the denuded ground surface for about 5 years while the watershed recovers.

The debris flow that may result from the recently burned watershed has the potential to produce approximately 11,000 cubic yards (cy) of sediment. The Project could capture up to approximately 4,000 cy of sediment.

The Project consists of modular interlocking concrete blocks stacked 15 ft high, constructed 100 feet north of the Hope Gardens Family Center parking lot within the unnamed canyon, which runs north to south. Un-grouted riprap will be placed below the barrier to prevent scouring and erosion.

Construction

The concrete block debris barrier will be constructed across the entire width of the drainage from bank to bank. The proposed structure is 100 feet wide by 15 feet high with a notch opening at the top center portion to function as a spillway for clear flow. The base of the structure will be constructed approximately 10 feet below the drainage bottom. An energy dissipater, comprised of about 0.015 acres of un-grouted riprap, will be placed downstream immediately south of the concrete block debris barrier to reduce exit flow velocity from the notch opening and prevent scouring of the structure, existing ephemeral drainage and adjacent compacted access road.

Maintenance

In order to maintain debris capacity behind the barrier, accumulated sediment generated by moderate to severe storm events will be removed from behind the structure. Repair and maintenance of the structure will be performed as necessary to maintain the safety and

function of the structure. The scope of repair activities will be limited to the removal and replacement of potentially compromised individual concrete blocks and repair of the un-grouted rip rap, depending on the severity of erosion observed from the outfall of the structure. Maintenance activities will include the removal of accumulated sediment behind of the debris barrier following debris carrying events.

Access

Access to work areas will be achieved via an existing paved access road to the termination of the Hope Gardens parking lot and the existing access road within the ephemeral drainage.

Removal

After the 5-year recovery period, the concrete block debris barrier and un-grouted riprap will be removed. The project site will be returned to pre-project conditions, to the extent feasible. Removal of the debris barrier is expected to occur in the Fall of 2023, over a 7-day work period.

V. Project Location

Pacoima area of Los Angeles County, Lopez Canyon

<u>Latitude</u>	<u>Longitude</u>
34.303115	-118.398275
34.303840	-118.398099
34.303251	-118.398589
34.303627	-118.398116
34.302939	-118.398593
34.303627	-118.398044
34.303502	-118.398344
34.303389	-118.398117

Maps showing the Project location are found in Attachment A of this Order.

VI. Project Impact and Receiving Waters Information

The Project is located within the jurisdiction of Los Angeles Regional Water Quality Control Board. Receiving waters and groundwater potentially impacted by this Project are protected in accordance with the applicable water quality control plan (Basin Plan) for the region and other plans and policies which may be accessed online at:

http://www.waterboards.ca.gov/plans_policies/. The Basin Plan includes water quality standards, which consist of existing and potential beneficial uses of waters of the state, water quality objectives to protect those uses, and the state and federal antidegradation policies.

It is the policy of the State of California that every human being has the right to safe, clean, affordable, and accessible water adequate for human consumption, cooking, and sanitary purposes. This Order promotes that policy by requiring discharges to meet contaminant levels designed to protect human health and ensure that water is safe for domestic use.

Receiving Water: Lopez Canyon Creek, tributary to Pacoima Wash, tributary to Los

Angeles River (Hydrologic Unit Code: 180701050206)

Designated Beneficial Uses: MUN*, GWR, REC-1, REC-2, WARM, WILD, RARE

*Conditional beneficial use

VII. Description of Direct Impacts to Waters of the State

Aquatic habitat will be replaced by the barrier structure.

Total Project fill/excavation quantities for all impacts are summarized in Table 1. Permanent impacts are categorized as those resulting in a physical loss in area and also those degrading ecological condition only.

Aquatic Resource Type	Temporary Impact ¹			Permanent Impact					
				Physical Loss of Area			Degradation of Ecological Condition Only		
	Acres	CY ²	LF	Acres	CY	LF	Acres	CY	LF
Stream Channel	0.094		380						

VIII. California Environmental Quality Act (CEQA)

The Los Angeles Water Board has determined that the Project is exempt from review under CEQA pursuant to California Water Code of Regulations, title 14, section 15061. Specifically, the issuance of this Order and the activities described herein meet the exemption criteria under California Code of Regulations title 14, section(s) 15303 (New Construction or Conversion of Small Structures). Additionally, the Los Angeles Water Board concludes that no exceptions to the CEQA exemption apply to the activities approved by this Order.

IX. Petitions for Reconsideration

Any person aggrieved by this action may petition the State Water Board to reconsider this Order in accordance with California Code of Regulations, title 23, section 3867. A petition for reconsideration must be submitted in writing and received within 30 calendar days of the issuance of this Order.

X. Fees Received

An application fee of \$1,500 was received, the fee amount was determined as required by California Code of Regulations, title 23, sections 3833(b)(3) and 2200(a)(3), and was calculated as Fill and Excavation Discharges with the dredge and fill fee calculator.

¹ Includes only temporary direct impacts to waters of the state and does not include upland areas of temporary disturbance which could result in a discharge to waters of the state.

² Cubic Yards (CY); Linear Feet (LF)

XI. Conditions

The Los Angeles Water Board has independently reviewed the record of the Project to analyze impacts to the environment and designated beneficial uses within the watershed of the Project. In accordance with this Order, the Permittee may proceed with the Project under the following terms and conditions:

A. Authorization

Impacts to waters of the state shall not exceed quantities shown in Table 1.

B. Reporting and Notification Requirements

Requirements for the content of these reporting and notification types are detailed in Attachment C, including specifications for photo and map documentation during the Project. Written reports and notifications must be submitted using the Reporting and Notification Cover Sheet located in Attachment C, which must be signed by the Permittee or an authorized representative.

1. Project Reporting

- a. **Annual Reporting:** The Permittee shall submit an Annual Report each year on the anniversary of Project effective date. Annual Reporting requirements are detailed in Attachment C. Annual reporting shall continue until a Notice of Project Complete Letter is issued to the Permittee.

2. Project Status Notifications

- a. **Request for Notice of Completion of Discharges Letter:** The Permittee shall submit a Request for Notice of Completion of Discharges Letter following completion of active Project construction activities, including any required restoration and permittee-responsible mitigation. This request shall be submitted to the Los Angeles Water Board staff within thirty (30) days following completion of all Project construction activities. Upon acceptance of the request, Los Angeles Water Board staff shall issue a Notice of Completion of Discharges Letter to the Permittee, which will end the active discharge period and associated annual fees.
- b. **Request for Notice of Project Complete Letter:** The Permittee shall submit a Request for Notice of Project Complete Letter when construction and/or any post-construction monitoring is complete,³ and no further Project activities will occur. This request shall be submitted to Los Angeles Water Board staff within thirty (30) days following completion of all Project activities. Upon approval of the request, the Los Angeles Water Board staff shall issue a Notice of Project Complete Letter to the Permittee which will end the post discharge monitoring period and associated annual fees.

3. **Conditional Notifications and Reports:** The following notifications and reports are required as appropriate.

³ Completion of post-construction monitoring shall be determined by Los Angeles Water Board staff and shall be contingent on successful attainment of restoration and mitigation performance criteria.

a. Accidental Discharges of Hazardous Materials⁴

Following an accidental discharge of a reportable quantity of a hazardous material, sewage, or an unknown material, the following applies (Wat. Code, § 13271):

- i. As soon as (A) Permittee has knowledge of the discharge or noncompliance, (B) notification is possible, and (C) notification can be provided without substantially impeding cleanup or other emergency measures then:
 - first call – 911 (to notify local response agency)
 - then call – Office of Emergency Services (OES) State Warning Center at: (800) 852-7550 or (916) 845-8911
 - Lastly, follow the required OES procedures as set forth in:
[http://www.caloes.ca.gov/FireRescueSite/Documents/CalOES-Spill Booklet Feb2014 FINAL BW Acc.pdf](http://www.caloes.ca.gov/FireRescueSite/Documents/CalOES-Spill%20Booklet%20Feb2014%20FINAL%20BW%20Acc.pdf)
- ii. Following notification to OES, the Permittee shall notify Los Angeles Water Board, as soon as practicable (ideally within 24 hours). Notification may be via telephone, e-mail, or delivered written notice.
- iii. Within five (5) working days of notification to the Los Angeles Water Board, the Permittee must submit an Accidental Discharge of Hazardous Material Report.

b. Violation of Compliance with Water Quality Standards: The Permittee shall notify the Los Angeles Water Board of any event causing a violation of compliance with water quality standards. Notification may be via telephone, e-mail, or delivered written notice.

- i. Examples of noncompliance events include: lack of any reporting in a timely manner, lack of storm water treatment following a rain event, discharges causing a visible plume in a water of the state, water contact with uncured concrete, and exceedances of limits for the analytes for *In-Water Work or Diversions* listed below.
- ii. This notification must be followed within three (3) working days by submission of a Violation of Compliance with Water Quality Standards Report.

c. In-Water Work or Diversion

- i. If stream diversion will be necessary, the Permittee shall submit to the Los Angeles Water Board staff a Stream Diversion Plan, with a diagram and a

⁴ "Hazardous material" means any material that, because of its quantity, concentration, or physical or chemical characteristics, poses a significant present or potential hazard to human health and safety or to the environment if released into the workplace or the environment. "Hazardous materials" include, but are not limited to, hazardous substances, hazardous waste, and any material that a handler or the administering agency has a reasonable basis for believing that it would be injurious to the health and safety of persons or harmful to the environment if released into the workplace or the environment. (Health & Saf. Code, § 25501.)

narrative description of the method to divert the stream and associated BMPs for acceptance, at least 30 days in advance of any stream diversion.

- ii. During stream diversion, water quality monitoring shall be conducted. Requirements for water quality monitoring are below.
- iii. The Permittee shall notify the Los Angeles Water Board at least forty-eight (48) hours prior to initiating work in water or stream diversions. Notification may be via telephone, e-mail, or delivered written notice.

d. Modifications to Project

Project modifications may require an amendment of this Order. The Permittee shall give advance notice to Los Angeles Water Board staff if Project implementation as described in the application materials is altered in any way or by the imposition of subsequent permit conditions by any local, state or federal regulatory authority by submitting a Modifications to Project Report. The Permittee shall inform Los Angeles Water Board staff of any Project modifications that will interfere with the Permittee's compliance with this Order.

- e. Transfer of Long-Term BMP Maintenance:** If maintenance responsibility for post-construction BMPs such as debris basins is legally transferred, the Permittee must submit to the Los Angeles Water Board a copy of such documentation and must provide the transferee with a copy of a long-term BMP maintenance plan that complies with manufacturer or designer specifications. The Permittee must provide such notification to the Los Angeles Water Board with a Transfer of Long-Term BMP Maintenance Report at least 10 days prior to the transfer of BMP maintenance responsibility.

C. Water Quality Monitoring

1. **General:** If surface water is present, continuous visual surface water monitoring shall be conducted to detect accidental discharge of construction related pollutants (e.g. oil and grease, turbidity plume, or uncured concrete).
2. **Accidental Discharges/Noncompliance:** Upon occurrence of an accidental discharge of hazardous materials or a violation of compliance with a water quality standard, Los Angeles Water Board staff may require water quality monitoring based on the discharge constituents and/or related water quality objectives and beneficial uses.
3. **In-Water Work or Diversions:**

During planned work in water or stream diversions, any discharge(s) to waters of the state shall conform to the following water quality standards:

- a. **Oil and Grease.** Waters shall not contain oils, greases, waxes or other materials in concentrations that result in a visible film or coating on the surface of the water or on objects in the water, that cause nuisance, or that otherwise adversely affect beneficial uses.

- b. Dissolved Oxygen. No single determination shall be less than 5.0 mg/L, except when natural conditions cause lesser concentrations.
- c. pH. The pH of inland surface waters shall not be depressed below 6.5 or raised above 8.5 as a result of waste discharges. Ambient pH levels shall not be changed more than 0.5 units from natural conditions as a result of waste discharge.
- d. Turbidity. Downstream TSS shall be maintained at ambient levels. Where natural turbidity is between 0 and 50 Nephelometric Turbidity Units (NTU), increases shall not exceed 20%. Where natural turbidity is greater than 50 NTU, increases shall not exceed 10%.

Sampling shall be conducted in accordance with Table 2 sampling parameters.⁵

Parameter	Unit of Measurement	Type of Sample	Minimum Frequency
Oil and Grease	N/A	Visual	Continuous
Dissolved Oxygen	mg/L & % saturation	Grab	Daily for the first week, weekly, thereafter
pH	Standard Units	Grab	Daily for the first week, weekly, thereafter
Turbidity	NTU	Grab	Daily for the first week, weekly, thereafter
Temperature	°F (or as °C)	Grab	Daily for the first week, weekly, thereafter

Baseline sampling shall be conducted at minimum of one location within the project boundary. All other sampling shall take place at a minimum of two locations. In streams or flowing water the sample locations shall be upstream and downstream. Results of the analyses shall be submitted to this Regional Board by the 15th day of each subsequent sampling month. A map or drawing indicating the locations of sampling points shall be included with each submittal. A summary of results shall discuss the analysis. Every measurement not meeting the compliance limits shall be accompanied by an explanation, the actions taken to correct the degradation to waters, and addressed in *Violation of Compliance with Water Quality Standards* reports described above.

- 4. **Post-Construction:** Visually inspect the Project site during the rainy season for 5 years to ensure excessive erosion, stream instability, or other water quality pollution is not occurring in or downstream of the Project site. If water quality pollution is occurring, contact the Los Angeles Water Board staff member overseeing the Project within three

⁵ Pollutants shall be analyzed using the analytical methods described in 40 Code of Federal Regulations Part 136; where no methods are specified for a given pollutant, the method shall be approved by Los Angeles Water Board staff. Grab samples shall be taken between the surface and mid-depth and not be collected at the same time each day to get a complete representation of variations in the receiving water. A hand-held field meter may be used, provided the meter utilizes a U.S. EPA-approved algorithm/method and is calibrated and maintained in accordance with the manufacturer's instructions. A calibration and maintenance log for each meter used for monitoring shall be maintained onsite.

(3) working days. The Los Angeles Water Board may require the submission of a Violation of Compliance with Water Quality Standards Report. Additional permits may be required to carry out any necessary site remediation.

D. Standard

1. This Order is subject to modification or revocation upon administrative or judicial review, including review and amendment pursuant to Water Code section 13330, and California Code of Regulations, title 23, chapter 28, Article 6 commencing with sections 3867-3869, inclusive. Additionally, the Los Angeles Water Board reserves the right to suspend, cancel, or modify and reissue this Order, after providing notice to the Permittee, if the Los Angeles Water Board determines that: the Project fails to comply with any of the conditions of this Order; or, when necessary to implement any new or revised water quality standards and implementation plans adopted or approved pursuant to the Porter-Cologne Water Quality Control Act (Wat. Code, § 13000 et seq.) or federal Clean Water Act section 303 (33 U.S.C. § 1313). For purposes of Clean Water Act section 401(d), the condition constitutes a limitation necessary to assure compliance with water quality standards and appropriate requirements of state law.
2. This Order is not intended and shall not be construed to apply to any activity involving a hydroelectric facility requiring a Federal Energy Regulatory Commission (FERC) license or an amendment to a FERC license, unless the pertinent certification application was filed pursuant to subsection 3855(b) of chapter 28, title 23 of the California Code of Regulations, and that application specifically identified that a FERC license or amendment to a FERC license for a hydroelectric facility was being sought.
3. This Order is conditioned upon total payment of any fee required under title 23 of the California Code of Regulations and owed by the Permittee.
4. In the event of any violation or threatened violation of the conditions of this Order, the violation or threatened violation shall be subject to any remedies, penalties, process, or sanctions as provided for under state and federal law. For purposes of Clean Water Act, section 401(d), the applicability of any state law authorizing remedies, penalties, processes, or sanctions for the violation or threatened violation constitutes a limitation necessary to assure compliance with the water quality standards and other pertinent requirements incorporated into this Order.

E. General Compliance

1. Failure to comply with any condition of this Order shall constitute a violation of the Porter-Cologne Water Quality Control Act and the Clean Water Act. The Permittee and/or discharger may then be subject to administrative and/or civil liability pursuant to Water Code section 13385.
2. Permitted actions must not cause a violation of any applicable water quality standards, including impairment of designated beneficial uses for receiving waters as adopted in the Basin Plans by any applicable Los Angeles Water Board or any applicable State Water Board (collectively Water Boards) water quality control plan or policy. The source of any such discharge must be eliminated as soon as practicable.

3. In response to a suspected violation of any condition of this Order, the Los Angeles Water Board may require the holder of this Order to furnish, under penalty of perjury, any technical or monitoring reports the Water Boards deem appropriate, provide that the burden, including costs, of the reports shall bear a reasonable relationship to the need for the reports and the benefits to be obtained from the reports. The additional monitoring requirements ensure that permitted discharges and activities comport with any applicable effluent limitations, water quality standards, and/or other appropriate requirement of state law.
4. The Permittee must, at all times, fully comply with engineering plans, specifications, and technical reports submitted to support this Order; and all subsequent submittals required as part of this Order. The conditions within this Order and Attachments supersede conflicting provisions within Permittee submittals.
5. This Order and all of its conditions contained herein continue to have full force and effect regardless of the expiration or revocation of any federal license or permit issued for the Project. For purposes of Clean Water Act, section 401(d), this condition constitutes a limitation necessary to assure compliance with the water quality standards and other pertinent requirements of state law.
6. **Construction General Permit Requirement:** If enrolled, the Permittee shall maintain compliance with conditions described in, and required by, NPDES General Permit for Storm Water Discharges Associated with Construction and Land Disturbance Activities (Order No. 2009-009-DWQ and NPDES No. CAS 000002 as amended by Order No. 2010-0014-DWQ, Order No. 2012-0006-DWQ, and any amendments thereto) (General Construction Permit).

F. Administrative

1. Signatory requirements for all document submittals required by this Order are presented in Attachment B of this Order.
2. This Order does not authorize any act which results in the taking of a threatened, endangered or candidate species or any act, which is now prohibited, or becomes prohibited in the future, under either the California Endangered Species Act (Fish & G. Code, §§ 2050-2097) or the federal Endangered Species Act (16 U.S.C. §§ 1531-1544). If a "take" will result from any act authorized under this Order held by the Permittee, the Permittee must obtain authorization for the take prior to any construction or operation of the portion of the Project that may result in a take. The Permittee is responsible for meeting all requirements of the applicable endangered species act for the Project authorized under this Order.
3. The Permittee shall grant Los Angeles Water Board staff, or an authorized representative (including an authorized contractor acting as a Water Board representative), upon presentation of credentials and other documents as may be required by law, permission to:
 - a. Enter upon the Project or compensatory mitigation site(s) premises where a regulated facility or activity is located or conducted, or where records are kept.
 - b. Have access to and copy any records that are kept and are relevant to the Project or the requirements of this Order.

- c. Inspect any facilities, equipment (including monitoring and control equipment), practices, or operations regulated or required under this Order.
 - d. Sample or monitor for the purposes of assuring Order compliance.
4. A copy of this Order shall be provided to any consultants, contractors, and subcontractors working on the Project. Copies of this Order shall remain at the Project site for the duration of this Order. The Permittee shall be responsible for work conducted by its consultants, contractors, and any subcontractors.
5. A copy of this Order must be available at the Project site(s) during construction for review by site personnel and agencies. All personnel performing work on the Project shall be familiar with the content of this Order and its posted location at the Project site.
6. Lake and Streambed Alteration Agreement – The Permittee shall submit a signed copy of the Department of Fish and Wildlife’s lake and streambed alteration agreement to the Los Angeles Water Board immediately upon execution and prior to any discharge to waters of the state.
7. This Order shall expire **five (5) years** from date of this Order. The Applicant shall submit a complete application at least 90 days prior to termination of this Order if renewal is requested.

G. Best Management Practices

1. Prior to ground disturbing activities, qualified biologists will conduct a biological preconstruction survey and a bird nesting survey if construction falls within bird nesting season.
2. The work area will be flagged and sensitive areas, such as areas with sensitive species, areas near oak tree driplines, and areas near bird nests, will be excluded.
3. During construction, all construction access and staging will be excluded from the existing jurisdictional feature identified on the eastern side of the ephemeral drainage.
4. During construction, trench plating or similar material will be utilized to ensure no tracked construction equipment traverses the approximately 3 ft. wide portion of the road that conveys excess flows from the jurisdictional feature to the concrete channel at the western edge of the parking lot.
5. No oak trees will be removed as a result of construction or maintenance activities, unless a certified arborist recommends the removal of a tree due to safety concerns after a debris flow event.
6. Trimming of oak trees, if necessary, will be conducted under the direct supervision of a certified arborist.
7. Site access and construction staging will be limited to existing paved surfaces and the existing access road to avoid the potential for inadvertent impacts to natural vegetation communities.

8. Trash, debris, refuse, and cleared vegetation will be removed and disposed of according to local waste refusal requirements.
9. The equipment used during construction will not be stored or maintained in the streambed or channel.
10. Construction/installation will occur during dry weather and when weather forecasts indicate that the weather will remain clear for the duration of construction/installation activities planned.
11. No construction-related materials such as waste, spills, or residue will be discharged from the project site to drainage facilities, receiving waters, or adjacent property by wind or runoff.
12. All vehicles and equipment will be maintained and checked prior to entering the worksite, to ensure no oil, petroleum byproducts, and/or exotic specimens will enter the streambed.
13. The Permittee and their contractors will implement BMPs, including but not limited to fiber rolls, silt fencing and ESA fencing to ensure no construction related materials are discharged into receiving waters.

H. On-site Mitigation for Temporary Impacts

1. The permittee shall remove all structures (wall and riprap) by December 31, 2023.
2. The Permittee shall restore all areas of temporary impacts to waters of the state and all Project site upland areas of temporary disturbance which could result in a discharge of waters of the state.
3. Restoration shall include grading of disturbed areas to pre-project contours and revegetation with native species. Restored areas shall be monitored and maintained with native species as necessary for five years.
4. The Los Angeles Water Board may extend the monitoring period upon a determination by Los Angeles Water Board Executive Officer that the performance standards have not been met or are not likely to be met within the monitoring period.
5. If restoration of temporary impacts to waters of the state is not completed within 90s day of removal of the concrete block debris barrier and un-grouted riprap, additional compensatory mitigation may be required to offset temporal loss of waters of the state

Table 3: Required Project Mitigation Quantity for Temporary Impacts								
Aquatic Resource Type	Mit. Type ⁶	Units	Method ⁷					
			Est.	Re-est.	Reh.	Enh.	Pres.	Unknown
Stream Channel	PR	Acres			0.094			

XII. Water Quality Certification

I hereby issue the Order for the Lopez Canyon Concrete Block Debris Barrier, WDID 4WQC40118103, certifying that as long as all of the conditions listed in this Order are met, any discharge from the referenced Project will comply with the applicable provisions of Clean Water Act sections 301 (Effluent Limitations), 302 (Water Quality Related Effluent Limitations), 303 (Water Quality Standards and Implementation Plans), 306 (National Standards of Performance), and 307 (Toxic and Pretreatment Effluent Standards).

This discharge is also regulated pursuant to State Water Board Water Quality Order No. 2003-0017-DWQ which authorizes this Order to serve as Waste Discharge Requirements pursuant to the Porter-Cologne Water Quality Control Act (Wat. Code, § 13000 et seq.).

Except insofar as may be modified by any preceding conditions, all Order actions are contingent on: (a) the discharge being limited and all proposed mitigation being completed in strict compliance with the conditions of this Order and the attachments to this Order; and, (b) compliance with all applicable requirements of Statewide Water Quality Control Plans and Policies, the Regional Water Boards' Water Quality Control Plans and Policies.

 Deborah J. Smith
 Executive Officer
 Los Angeles Water Quality Control Board

12/7/18
 Date

⁶ Mitigation type for onsite restoration of temporary impacts is Permittee Responsible (PR).

⁷ Methods: establishment (Est.), reestablishment (Re-est.), rehabilitation (Reh.), enhancement (Enh.), preservation (Pres.). Unknown applies to advance credits with an unknown method and or location.

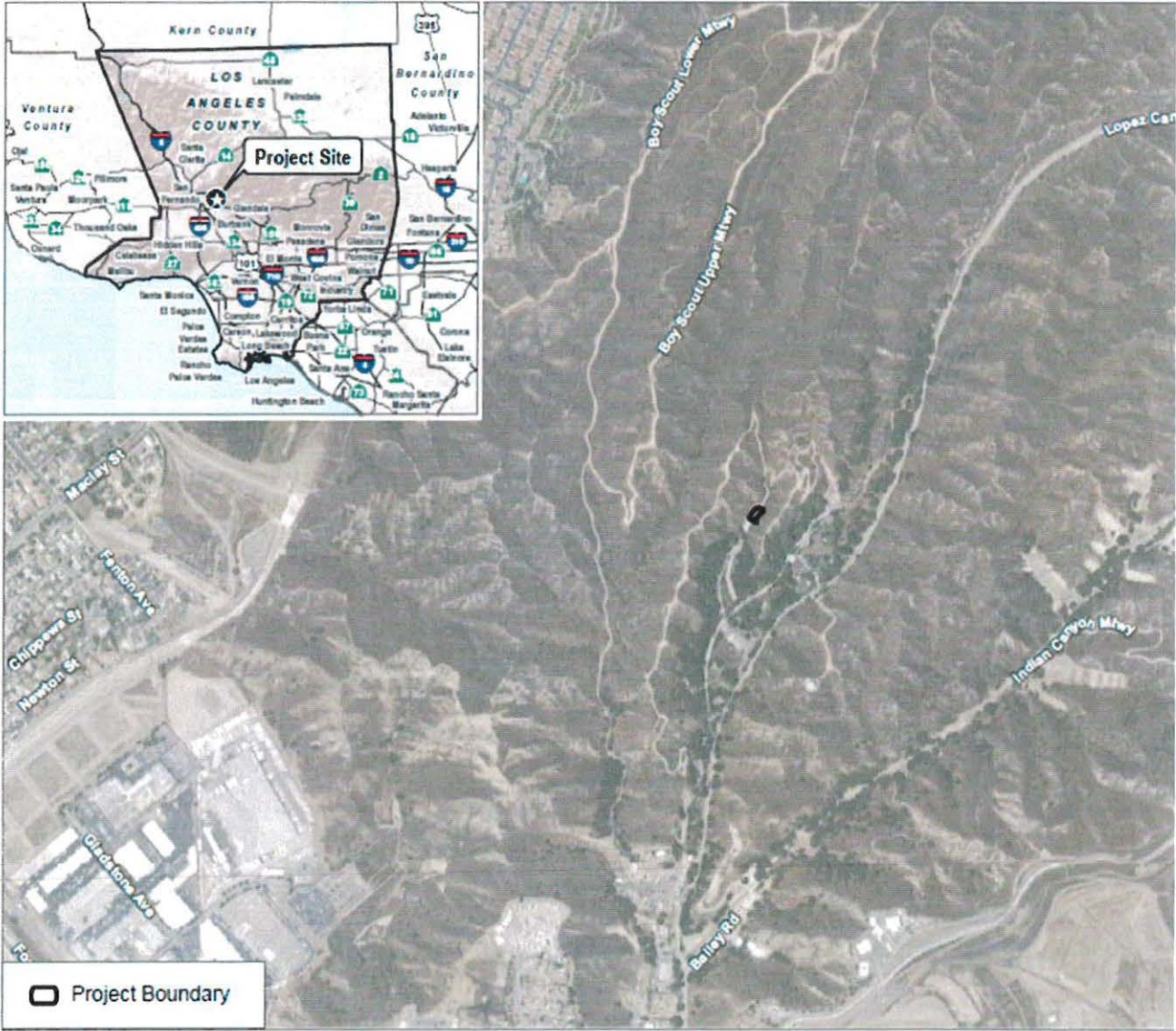

SOURCE: NIP 2016

DUDEK 0 500 1,000 Feet

A-1



Attachment B
Signatory Requirements

SIGNATORY REQUIREMENTS

*All Documents Submitted In Compliance With This Order
Shall Meet The Following Signatory Requirements:*

1. All applications, reports, or information submitted to the Los Angeles Water Quality Control Board (Los Angeles Water Board) must be signed and certified as follows:
 - a) For a corporation, by a responsible corporate officer of at least the level of vice-president.
 - b) For a partnership or sole proprietorship, by a general partner or proprietor, respectively.
 - c) For a municipality, or a state, federal, or other public agency, by either a principal executive officer or ranking elected official.

2. A duly authorized representative of a person designated in items 1.a through 1.c above may sign documents if:
 - a) The authorization is made in writing by a person described in items 1.a through 1.c above.
 - b) The authorization specifies either an individual or position having responsibility for the overall operation of the regulated activity.
 - c) The written authorization is submitted to the Los Angeles Water Board Staff Contact prior to submitting any documents listed in item 1 above.

3. Any person signing a document under this section shall make the following certification:

"I certify under penalty of law that I have personally examined and am familiar with the information submitted in this document and all attachments and that, based on my inquiry of those individuals immediately responsible for obtaining the information, I believe that the information is true, accurate, and complete. I am aware that there are significant penalties for submitting false information, including the possibility of fine and imprisonment."

Attachment C
Report and Notification Requirements

Failure to Submit Required Reports Is a Violation of The Conditions of This Order

Report Submittal Instructions

1. Check the box on the Report and Notification Cover Sheet next to the report or notification you are submitting.
 - **Part A (Annual Report):** This report will be submitted annually on the anniversary of the effective date of the Order until a Notice of Project Complete Letter is issued.
 - **Part B (Project Status Notifications):** Used to notify the Los Angeles Water Board of the status of the Project schedule that may affect Project billing.
 - **Part C (Conditional Notifications and Reports):** Required on a case by case basis for accidental discharges of hazardous materials, violation of compliance with water quality standards, notification of in-water work, or other reports.
2. Sign the Report and Notification Cover Sheet and attach all information requested for the Report Type.
3. **Electronic Report Submittal Instructions:**
 - Submit signed Report and Notification Cover Sheet and required information via email to:
Dana.Cole@waterboards.ca.gov
 - Include in the subject line of the email:
Subject: ATTN: Dana Cole; File No: 18-103, Reg. Measure ID: 425407 Report

Definition of Reporting Terms

1. **Active Discharge Period:** The active discharge period begins with the effective date of this Order and ends on the date that the Permittee receives a Notice of Completion of Discharges Letter or, if no post-construction monitoring is required, a Notice of Project Complete Letter. The Active Discharge Period includes all elements of the Project including site construction and restoration, and any Permittee responsible compensatory mitigation construction.
2. **Request for Notice of Completion of Discharges Letter:** This request by the Permittee to the Los Angeles Water Board staff pertains to projects that have post construction monitoring requirements, e.g. if site restoration was required to be monitored for 5 years following construction. Los Angeles Water Board staff will review the request and send a Completion of Discharges Letter to the Permittee upon approval. This letter will initiate the post-discharge monitoring period and a change in fees from the annual active discharge fee to the annual post-discharge monitoring fee.

3. **Request for Notice of Project Complete Letter:** This request by the Permittee to the Los Angeles Water Board staff pertains to projects that either have completed post-construction monitoring and achieved performance standards or have no post-construction monitoring requirements, and no further Project activities are planned. Los Angeles Water Board staff will review the request and send a Project Complete Letter to the Permittee upon approval. Termination of annual invoicing of fees will correspond with the date of this letter.
4. **Post-Discharge Monitoring Period:** The post-discharge monitoring period begins on the date of the Notice of Completion of Discharges Letter and ends on the date of the Notice of Project Complete Letter issued by the Los Angeles Water Board staff. The Post-Discharge Monitoring Period includes continued water quality monitoring or compensatory mitigation monitoring.
5. **Effective Date:** Date of Order issuance.

Map/Photo Documentation Information

When submitting maps or photos, please use the following formats.

1. **Map Format Information:**

Preferred map formats of at least 1:24000 (1" = 2000') detail (listed in order of preference):

- **GIS shapefiles:** The shapefiles must depict the boundaries of all project areas and extent of aquatic resources impacted. Each shape should be attributed with the extent/type of aquatic resources impacted. Features and boundaries should be accurate to within 33 feet (10 meters). Identify datum/projection used and if possible, provide map with a North American Datum of 1983 (NAD38) in the California Teale Albers projection in feet.
- **Google KML files** saved from Google Maps: My Maps or Google Earth Pro. Maps must show the boundaries of all project areas and extent/type of aquatic resources impacted. Include URL(s) of maps. If this format is used include a spreadsheet with the object ID and attributed with the extent/type of aquatic resources impacted.
- **Other electronic format** (CAD or illustration format) that provides a context for location (inclusion of landmarks, known structures, geographic coordinates, or USGS DRG or DOQQ). Maps must show the boundaries of all project areas and extent/type of aquatic resources impacted. If this format is used include a spreadsheet with the object ID and attributed with the extent/type of aquatic resources impacted.
- Aquatic resource maps marked on paper **USGS 7.5 minute topographic maps** or **Digital Orthophoto Quarter Quads (DOQQ)** printouts. Maps must show the boundaries of all project areas and extent/type of aquatic resources impacted. If this format is used include a spreadsheet with the object ID and attributed with the extent/type of aquatic resources impacted.

2. **Photo-Documentation:** Include a unique identifier, date stamp, written description of photo details, and latitude/longitude (in decimal degrees) or map indicating location of photo. Successive photos should be taken from the same vantage point to compare pre/post construction conditions.

REPORT AND NOTIFICATION COVER SHEET			
Project:	Lopez Canyon Concrete Block Debris Barrier		
Permittee:	Los Angeles County Flood Control District		
Reg. Meas. ID:	425407	Place ID:	851246
		File No:	18-103

Report Type Submitted	
Part A - Project Reporting	
Report Type	<input type="checkbox"/> Annual Report
Part B - Project Status Notifications	
Report Type	<input type="checkbox"/> Commencement of Construction
Report Type	<input type="checkbox"/> Request for Notice of Completion of Discharges Letter
Report Type	<input type="checkbox"/> Request for Notice of Project Complete Letter
Part C - Conditional Notifications and Reports	
Report Type	<input type="checkbox"/> Accidental Discharge of Hazardous Material Report
Report Type	<input type="checkbox"/> Violation of Compliance with Water Quality Standards Report
Report Type	<input type="checkbox"/> In-Water Work/Diversions Water Quality Monitoring Report
Report Type	<input type="checkbox"/> Modifications to Project Report
Report Type	<input type="checkbox"/> Transfer of Property Ownership Report

"I certify under penalty of law that I have personally examined and am familiar with the information submitted in this document and all attachments and that, based on my inquiry of those individuals immediately responsible for obtaining the information, I believe that the information is true, accurate, and complete. I am aware that there are significant penalties for submitting false information, including the possibility of fine and imprisonment."

Print Name ¹

Affiliation and Job Title

Signature

Date

¹STATEMENT OF AUTHORIZATION (include if authorization has changed since application was submitted)

I hereby authorize _____ to act in my behalf as my representative in the submittal of this report, and to furnish upon request, supplemental information in support of this submittal.

Permittee's Signature

Date

***This Report and Notification Cover Sheet must be signed by the Permittee or a duly authorized representative and included with all written submittals.**

Part A – Project Reporting

Report Type	Annual Report
Report Purpose	Notify the Los Angeles Water Board staff of Project status during both the active discharge and post-discharge monitoring periods.
When to Submit	Annual reports shall be submitted each year on the anniversary of Project effective date. Annual reports shall continue until a Notice of Project Complete Letter is issued to the Permittee.
Report Contents	<p>The contents of the annual report shall include the topics indicated below for each project period. Report contents are outlined in Annual Report Topics below.</p> <p><u>During the Active Discharge Period</u></p> <ul style="list-style-type: none"> • Topic 1: Construction Summary • Topic 2: Mitigation for Temporary Impacts Status • Topic 3: Compensatory Mitigation for Permanent Impacts Status <p><u>During the Post-Discharge Monitoring Period</u></p> <ul style="list-style-type: none"> • Topic 2: Mitigation for Temporary Impacts Status • Topic 3: Compensatory Mitigation for Permanent Impacts Status
Annual Report Topics (1-3)	
Annual Report Topic 1	Construction Summary
When to Submit	With the annual report during the Active Discharge Period.
Report Contents	<ol style="list-style-type: none"> 1. Project progress and schedule including initial ground disturbance, site clearing and grubbing, road construction, site construction, and the implementation status of construction storm water best management practices (BMPs). If construction has not started, provide estimated start date and reasons for delay. 2. Color photos, pre-project and current. 3. Map showing general Project progress. 4. If applicable: <ol style="list-style-type: none"> a. Summary of any conditional reports sent during the year such as “Accidental Discharge of Hazardous Material Report” or “Accidental Discharge of Hazardous Material Report” b. Copies of revised permits from other agencies c. Compilation of all water quality monitoring results for the year in a spreadsheet format.
Annual Report Topic 2	Mitigation for Temporary Impacts Status
When to Submit	With the annual report during both the Active Discharge Period and Post-Discharge Monitoring Period.

Report Contents	<p>*If not applicable report N/A.</p> <ol style="list-style-type: none"> 1. Planned date of initiation and map showing locations of mitigation for temporary impacts to waters of the state and all upland areas of temporary disturbance which could result in a discharge to waters of the state. 2. If mitigation for temporary impacts has already commenced, provide a map and information concerning attainment of mitigation success.
Annual Report Topic 3	Compensatory Mitigation for Permanent Impacts Status
When to Submit	With the annual report during both the Active Discharge Period and Post-Discharge Monitoring Period.
Report Contents	<p>*If not applicable report N/A.</p> <p>Part A. Permittee Responsible</p> <ol style="list-style-type: none"> 1. Planned date of initiation of compensatory mitigation site installation. 2. If installation is in progress, a map of what has been completed to date. 3. If the compensatory mitigation site has been installed, provide a final map and information concerning attainment of performance standards contained in the compensatory mitigation plan. <p>Part B. Mitigation Bank or In-Lieu Fee</p> <ol style="list-style-type: none"> 1. Status or proof of purchase of credit types and quantities. 2. Include the name of bank/ILF Program and contact information. 3. If ILF, location of project and type if known.

Part B – Project Status Notifications
--

Report Type	Commencement of Construction
Report Purpose	Notify Los Angeles Water Board staff prior to the start of construction.
When to Submit	Must be received at least seven (7) days prior to start of initial ground disturbance activities.
Report Contents	<ol style="list-style-type: none"> 1. Date of commencement of construction. 2. Anticipated date when discharges to waters of the state will occur. 3. Project schedule milestones including a schedule for onsite compensatory mitigation, if applicable.

Report Type	Request for Notice of Completion of Discharges Letter
Report Purpose	Notify Los Angeles Water Board staff that post-construction monitoring is required and that active Project construction, including any mitigation and permittee responsible compensatory mitigation, is complete.

When to Submit	Must be received by Los Angeles Water Board staff within thirty (30) days following completion of all Project construction activities.
Report Contents	<ol style="list-style-type: none"> 1. Pre- and post-photo documentation of all Project activity sites where the discharge of dredge and/or fill/excavation was authorized. 2. An updated monitoring schedule for mitigation for temporary impacts to waters of the state and permittee responsible compensatory mitigation during the post-discharge monitoring period, if applicable.

Report Type	Request for Notice of Project Complete Letter
Report Purpose	Notify Los Angeles Water Board staff that construction and/or any post-construction monitoring is complete, or is not required, and no further Project activity is planned.
When to Submit	Must be received by Los Angeles Water Board staff within thirty (30) days following completion of all Project activities.
Report Contents	<p>Part A: Mitigation for Temporary Impacts</p> <ol style="list-style-type: none"> 1. A report establishing that areas of temporary impacts to waters of the state, and upland areas of temporary disturbance which could result in a discharge to waters of the state, have been successfully restored and all identified success criteria have been met. Pre- and post-photo documentation of all restoration sites. <p>Part B: Permittee Responsible Compensatory Mitigation</p> <ol style="list-style-type: none"> 2. A report establishing that the performance standards outlined in the compensatory mitigation plan have been met. 3. Status on the implementation of the long-term maintenance and management plan and funding of endowment. 4. Pre- and post-photo documentation of all compensatory mitigation sites. 5. Final maps of all compensatory mitigation areas (including buffers). <p>Part C: Post-Construction Storm Water BMPs</p> <ol style="list-style-type: none"> 6. Date of storm water permit Notice of Termination(s), if applicable. 7. Report status and functionality of all post-construction BMPs.

Part C – Conditional Notifications and Reports

Report Type	Accidental Discharge of Hazardous Material Report
Report Purpose	Notifies Los Angeles Water Board staff that an accidental discharge of hazardous material has occurred.
When to Submit	Within five (5) working days following the date of an accidental discharge. Continue reporting as required by Los Angeles Water Board staff.
Report Contents	<ol style="list-style-type: none"> 1. The report shall include the OES Incident/Assessment Form, a full description and map of the accidental discharge incident (i.e. location, time and date, source, discharge constituent and quantity, aerial extent, and photo documentation). If applicable, the OES Written Follow-Up Report may be substituted. 2. If applicable, any required sampling data, a full description of the sampling methods including frequency/dates and times of sampling, equipment, locations of sampling sites. 3. Locations and construction specifications of any barriers, including silt curtains or diverting structures, and any associated trenching or anchoring.

Report Type	Violation of Compliance with Water Quality Standards Report
Report Purpose	Notifies Los Angeles Water Board staff that a violation of compliance with water quality standards has occurred.
When to Submit	The Permittee shall report any event that causes a violation of water quality standards within three (3) working days of the noncompliance event notification to Los Angeles Water Board staff.
Report Contents	The report shall include: the cause; the location shown on a map; and the period of the noncompliance including exact dates and times. If the noncompliance has not been corrected, include: the anticipated time it is expected to continue; the steps taken or planned to reduce, eliminate, and prevent reoccurrence of the noncompliance; and any monitoring results if required by Los Angeles Water Board staff.