

---

## North Coast Regional Water Quality Control Board

July 30, 2021

Certified Mail 7016 2070 0000 6486 2081

Stacio Kopiej  
PO Box 2089  
Redway, CA 95560

Dear Mr. Kopiej,

**Subject: Notice of Violation and Transmittal of Inspection Report for May 27, 2021 Inspection of Mendocino County Assessor's Parcel Number (APN) 052-070-030 and 052-120-030**

**File:** Cannabis Program Inspections, Mendocino County, May 2021 Inspections, CIWQS Place ID: 874744

This letter is to notify you of observed violations of the requirements listed below for unauthorized discharges to waters of the state from the above-referenced parcel (Property):

1. Water Quality Control Plan for the North Coast Region (Basin Plan) Section 4.2.1
2. California Water Code (Water Code) sections 13260 and 13264

Within 30 days of this letter, please contact Regional Water Board staff to discuss your plan to correct the observed violations.

### Background

On July 21, 2020 and May 27, 2021, staff from the Regional Water Board, accompanied by staff of the California Department of Fish and Wildlife (CDFW), State Water Resources Control Board Division of Water Rights, and various law enforcement personnel, inspected the subject Property.

The purpose of the inspections was to evaluate onsite development and conditions, and to identify and assess any impacts or threatened impacts to the quality and beneficial uses of waters of the state.

Attached are copies of the water quality inspection reports (Attachment B – May 27, 2021 Inspection Report and Attachment C - July 2020 Inspection Report). Please

review the Inspection Report carefully and completely. The inspection reports contain recommendations for correcting observed violations and advise you of the Regional Water Board permits necessary for instream work and projects/activities that result in discharges of waste to receiving waters.

### **Relevant Requirements**

During the inspection, Regional Water Board staff identified several features and conditions on the Property that represent violations of water quality requirements and regulations. Attachment A – Regulatory Citations, provides references to these, and related, requirements and regulations.

### **Observed Violations**

As documented in the May 27, 2021 Inspection Report, Regional Water Board staff observed violations of the Basin Plan Section 4.2.1 Prohibitions 1 and 2, and Water Code sections 13260 and 13264.

### **Additional Potential Liabilities**

The Regional Water Board is in the process of considering whether the violations of the Water Code, and the Basin Plan warrant further enforcement. We encourage you to take steps, to correct the violations as soon as possible, securing any applicable permits from this and other agencies prior to conducting work. Please note that the existing conditions, as observed and documented in the Inspection Report, may represent continuing violations of the Water Code and Basin Plan.

Please note that correcting the conditions of non-compliance at the Property does not preclude enforcement for the violations alleged in this notice. As noted above, the Regional Water Board reserves its right to fully enforce the law against any violation and threatened violation by taking enforcement actions such as a cleanup and abatement order, time schedule order, administrative civil liabilities, and referral to the California Attorney General's office. Administrative civil liabilities may be assessed on a daily basis in the amount up to \$5,000 for each day the violation occurs or up to \$10 per gallon, but not both pursuant to Water Code section 13350.

### **Directive to Obtain Regulatory Coverage Prior to Future Activities Involving or Resulting in Discharges of Waste to Waters of the State**

During the May 27, 2021 inspection, staff observed cannabis cultivation operations of sufficient size and scope to require regulatory coverage under the State Water Resources Control Board (State Water Board) Order No. WQ-2017-0023-DWQ, *General Waste Discharge Requirements and Waiver of Waste Discharge Requirements for Discharges of Waste Associated with Cannabis Cultivation Activities* (Cannabis General Order).

Please be aware that, pursuant to Water Code sections 13260 and 13264, if you elect to resume/continue cannabis cultivation on the subject Property, you must either:

- 1) Enroll the property under the Cannabis General Order by providing the information required in the online application process. The application can be accessed at: [https://www.waterboards.ca.gov/water\\_issues/programs/cannabis/](https://www.waterboards.ca.gov/water_issues/programs/cannabis/)

Submit the application fee within **30 days** of submitting the on-line application. Failure to submit the application fee within 30 days will result in the application being voided and authorization terminated. Payments shall be identified using the Fee Payment Application Number (found on the Notice of Receipt). All checks or money orders shall be made payable to: "State Water Resources Control Board," and shall be delivered to:

(By US Mail):

Accounting Office  
Attn: Water Quality Fees – Cannabis General Order  
P.O. Box 1888  
Sacramento, CA 95812-1888

(In person or by courier delivery):

Accounting Office  
Attn: Water Quality Fees –Cannabis General Order  
1001 I Street  
Sacramento, CA 95814-2828

OR:

- 2) File a Report of Waste Discharge in order to obtain individual Waste Discharge Requirements (WDRs) specific to your property.

Please submit the appropriate documents and payments to:

North Coast Water Board  
Attn: Cannabis Permitting  
5550 Skylane Boulevard, Suite A  
Santa Rosa, CA 95403

Water Code section 13260 states, in relevant part:

(a) Each of the following persons shall file with the appropriate regional board a report of the discharge, containing the information which may be required by the regional board:

(1) Any person discharging waste, or proposing to discharge waste, within any region that could affect the quality of the waters of the state, other than into a community sewer system.

Water Code section 13264 states, in relevant part:

(a) No person shall initiate any new discharge of waste or make any material changes in any discharge...prior to the filing of the report required by Section 13260 and no person shall take any of these actions after filing the report but before whichever of the following occurs first:

(1) The issuance of waste discharge requirements pursuant to Section 13263.

Failure to comply with Water Code sections 13260 and 13264 may result in an administrative civil liability under Water code sections 13261 and 13265 not to exceed \$1,000 per violation for each day in which each violation occurs.

Future correspondence regarding this matter will be sent to you at this address unless an alternative address is provided to the Regional Water Board. Failure to accept mail from the Regional Water Board is not a valid excuse for non-compliance with any future enforcement orders, and a failure to respond or otherwise appear at a future enforcement proceeding could subject you to a default order and the imposition of administrative civil liability.

If you have questions about what is required of you to comply with the requirements outlined above, please contact Regional Water Board staff Adona White at [Adona.White@waterboards.ca.gov](mailto:Adona.White@waterboards.ca.gov) or by phone at (707) 576-2672 to advise as to your plan and schedule to correct the alleged violations as documented in the inspection report.

You may also contact me at [Diana.Henrioulle@waterboards.ca.gov](mailto:Diana.Henrioulle@waterboards.ca.gov). Additionally, we are available to meet with you if you wish to discuss this letter or our waste discharge regulatory programs in further detail.

Sincerely,

Diana Henrioulle, P.E.  
Enforcement Unit

210730\_ACW\_er\_Kopiej\_NOV

Attachments: Attachment A - Regulatory Citations  
Attachment B – May 27, 2021, Inspection Report  
Attachment C – July 21, 2020, Inspection Report

Certified Mail – Return Receipt requested

**cc: North Coast Regional Water Quality Control Board**

[Northcoast.Cannabis@waterboards.ca.gov](mailto:Northcoast.Cannabis@waterboards.ca.gov)

Claudia Villacorta, [Claudia.Villacorta@waterboards.ca.gov](mailto:Claudia.Villacorta@waterboards.ca.gov)

Kason Grady, [Kason.Grady@waterboards.ca.gov](mailto:Kason.Grady@waterboards.ca.gov)

Adona White, [Adona.White@waterboards.ca.gov](mailto:Adona.White@waterboards.ca.gov)

**Department of Fish and Wildlife**

Scott Bauer, [Scott.Bauer@wildlife.ca.gov](mailto:Scott.Bauer@wildlife.ca.gov)

Warden Eric Agotia, [Eric.Agotia@wildlife.ca.gov](mailto:Eric.Agotia@wildlife.ca.gov)

Ryan Bourque, [Ryan.Bourque@wildlife.ca.gov](mailto:Ryan.Bourque@wildlife.ca.gov)

**Division of Water Rights**

Taro Murano, [Taro.Murano@waterboards.ca.gov](mailto:Taro.Murano@waterboards.ca.gov)

Stormer Feiler, [Stormer.Feiler@waterboards.ca.gov](mailto:Stormer.Feiler@waterboards.ca.gov)

Zachary Gomer, [Zachary.Gomer@waterboards.ca.gov](mailto:Zachary.Gomer@waterboards.ca.gov)

## Attachment A – Regulatory Citations

Regulatory Section	Citation
Basin Plan Section 4.2.1, Prohibition 1	Prohibits “[t]he discharge of soil, silt, bark, slash, sawdust, or other organic and earthen material from any logging, construction, or associated activity of whatever nature into any stream or watercourse in the basin in quantities deleterious to fish, wildlife, or other beneficial uses.”
Basin Plan Section 4.2.1, Prohibition 2	Prohibits “[t]he placing or disposal of soil, silt, bark, slash, sawdust, or other organic and earthen material from any logging, construction, or associated activity of whatever nature at locations where such material could pass into any stream or watercourse in the basin in quantities which could be deleterious to fish, wildlife, or other beneficial uses.”
California Water Code Section 13260	<p>“(a) Each of the following persons shall file with the appropriate regional board a report of the discharge, containing the information that may be required by the regional board:</p> <p>(1) A person discharging waste, or proposing to discharge waste, within any region that could affect the quality of the waters of the state, other than into a community sewer system.</p> <p>(2) A person who is a citizen, domiciliary, or political agency or entity of this state discharging waste, or proposing to discharge waste, outside the boundaries of the state in a manner that could affect the quality of the waters of the state within any region.”</p>
California Water Code Section 13261(a)	“A person who fails to furnish a report or pay a fee under <u>Section 13260</u> when so requested by a regional board is guilty of a misdemeanor and may be liable civilly in accordance with subdivision (b).”
California Water Code Section 13264 (a)	“No person shall initiate any new discharge of waste or make any material changes in any discharge, or initiate a discharge to, make any material changes in a discharge to, or construct, an injection well, prior to the filing of the report required by Section 13260 and no person shall take any of these actions after filing the report but before whichever of the following occurs first:”

Regulatory Section	Citation
California Water Code Section 13265(a)	"Any person discharging waste in violation of <u>Section 13264</u> , after such violation has been called to his attention in writing by the regional board, is guilty of a misdemeanor and may be liable civilly in accordance with subdivision (b). Each day of such discharge shall constitute a separate offense."
California Water Code Section 13350	"A person who (1) violates a cease and desist order or cleanup and abatement order hereafter issued, reissued, or amended by a regional board or the state board, or (2) in violation of a waste discharge requirement, waiver condition, certification, or other order or prohibition issued, reissued, or amended by a regional board or the state board, discharges waste, or causes or permits waste to be deposited where it is discharged, into the waters of the state, or (3) causes or permits any oil or any residuary product of petroleum to be deposited in or on any of the waters of the state, except in accordance with waste discharge requirements or other actions or provisions of this division, shall be liable civilly, and remedies may be proposed, in accordance with subdivision (d) or (e)."
Federal Clean Water Act Section 301 (a):	Section 301(a) provides that subject to certain exceptions, "the discharge of any pollutant by any person shall be unlawful." 33 U.S.C. § 1311(a). One of the exceptions allowed for under the Clean Water Act is the discharge from a dredge and fill activity under the auspices of § 404 and 401 of the Clean Water Act. 33 U.S.C. § 1342. The Clean Water Act prohibits the discharge of any pollutant from a point source into waters of the United States without a section 404 dredge and fill permit and a section 401 state water quality certification.
Federal Clean Water Act Section 401	Section 401 (a)(1) "Any applicant for a Federal license or permit to conduct any activity including, but not limited to, the construction or operation of facilities, which may result in any discharge into the navigable waters, shall provide the licensing or permitting agency a certification from the State in which the discharge originates"

Regulatory Section	Citation
Federal Clean Water Act Section 404	Section 404(a) provides, in relevant part, "The Secretary may issue permits...for the discharge of dredged or fill material into the navigable waters..." The Code of Federal Regulations defines the term "dredged material" as material that is excavated or dredged from waters of the United States. 33 C.F.R. § 323.2(c). The term "discharge or dredged material" mean any addition of dredge material into the waters of the United States. 33 C.F.R. § 323.2(d)(1). The Code of Federal Regulations defines "fill material" as material placed in waters of the United States that has the effect of replacing any portion of a water of the United States with dry land or changing the bottom elevation of any portion of a water of the United States. 33 C.F.R. § 323.2(e)(1). The term "discharge of fill material" means the additional of fill material into waters of the United States. 33 C.F.R. § 323.2(f).

## FACILITIES INSPECTION REPORT

Region/Office: 1	Status: Performed	Reg. Measure ID: 443777
Program Type: IRRICANNABIS	WDID:	Order Number:
Scheduled Insp. Date:	Actual Insp. Date: 05/27/2021	

### Discharger Information

Party ID: 625420	Discharger Organization Name: Stacio Kopiej		
Address: Po Box 2089	City, State, Zip: Redway, CA 95560		
Discharger Contact Person:	Discharger Contact Phone:		
Discharger Contact Email Address:			

### Facility Information

Place ID 874744	Facility Name: Kopiej		
Address:	City, State, Zip: Whitethorn, CA 95589		
County: Mendocino	Latitude: 39.96305	Longitude: -123.90113	Method: Map Interpolation (digital)

### Lead Inspector Information

Lead Inspector Party ID: 526285	Lead Inspector Name: Adona White		
Inspector Type:	<input checked="" type="checkbox"/> State	<input type="checkbox"/> State Contractor	<input type="checkbox"/> EPA Contractor
	<input type="checkbox"/> EPA and State (EPA Lead)	<input type="checkbox"/> EPA and State (State Lead)	<input type="checkbox"/> EPA (Regional)

## INSPECTION TYPE

Inspection Type: Complaint inspection

## VIOLATIONS

Were Violations noted during this inspection?  Yes  No

Violation ID	Violation Type	Occurrence Date	Rank	Description
1091504	Unauthorized Discharge	05/27/2021	B	California Water Code section 13260 and 13264 for unauthorized discharge of waste at location WQ2
1091505	Basin Plan Prohibition	05/27/2021	B	Water Quality Control Plan for the North Coast Region (Basin Plan) Section 4.2.1 at locations WQ1, WQ2, and throughout the road system
1091506	Other Codes	05/27/2021	B	California Water Code Section 13260: cannabis cultivation operations of sufficient size and scope to require regulatory coverage under Order No. WQ 2019-0001-DWQ (Cannabis General Order)

### INSPECTION SUMMARY (REQUIRED) (500 character limit)

CDFW Warrant Inspection of APN 052-070-03 & 052-120-03 (Property). Past inspection on 7/21/20.  
 Recommendations:  
 Recommendations:  
 1. Enroll in the Cannabis General Order.  
 2. Engage a qualified professional to develop and submit cleanup, restoration, and stabilization plan to address the threatened and actual discharges of waste from road system and developed features.  
 3. Clean up and haul away refuse. Properly store soil and amendments.

### GENERAL NOTES (OPTIONAL) (2000 character limit)

Last year's inspection of the Property identified numerous stream crossings with inadequate and eroding stream crossings and sections of hydrologic connectivity and sediment delivery. The roads remain unimproved since I inspected the property last year and are rutted, hydrologically connected to watercourses, in a sediment and temperature impaired Coho watershed, that are habitat for amphibians including Coastal Giant and Southern Torrent Salamanders.

WQ1: 505, CA2. Graded flat on ridge. Budding plants. Flat is constructed with fill pushed over logs, oversteepened fill has eroded down and across skid trail below, to deliver sediment to a watercourse at WQ2, 509. Burned refuse, cultivation waste, trash over slope edge. Fertilizers not contained and are open to dispersal by weather and wildlife. Residence recently burned and spread into adjacent trees. Propain tanks, plastic, and other burned material remain left in place. A waste line formerly attached to house remains running down the steep slope.

WQ2: 509. Erosion from poorly constructed cultivation flat at WQ1 has transported down slope, across skid trail, with flow path and sediment discharge to watercourse. The receiving watercourse is shown as a dashed blue line on a USGS topographic map. I observed upstream of the delivery point was clean gravel, and within an impacted 75 foot length, of an estimated average width of 8 foot channel, was a deposited layer of fine sediment of an estimated average depth of 0.5 feet. Much sediment likely moved downstream without depositing.

WQ3: 508. Excavated puddle in spring with intake to a water storage tank located on the banks of watercourse, gas pump is located in flow path of tank overflow.

510: Pond. Liner removed, dry.

WQ4: 512. Pool located in drainage, with gas pump and tank of gasoline. Numerous historic and recent water diversions of springs that emerge at head of watercourse. Refuse is strewn about, including oil containers and irrigation line.

For Internal Use (Optional)					
Reviewed By:	(1)	(2)	(3)		
CIWQS Entry Date:		Regional Board File Number:		CIWQS Inspection ID:	

CIWQS Inspection 44344272  
Maps and Photo Appendix

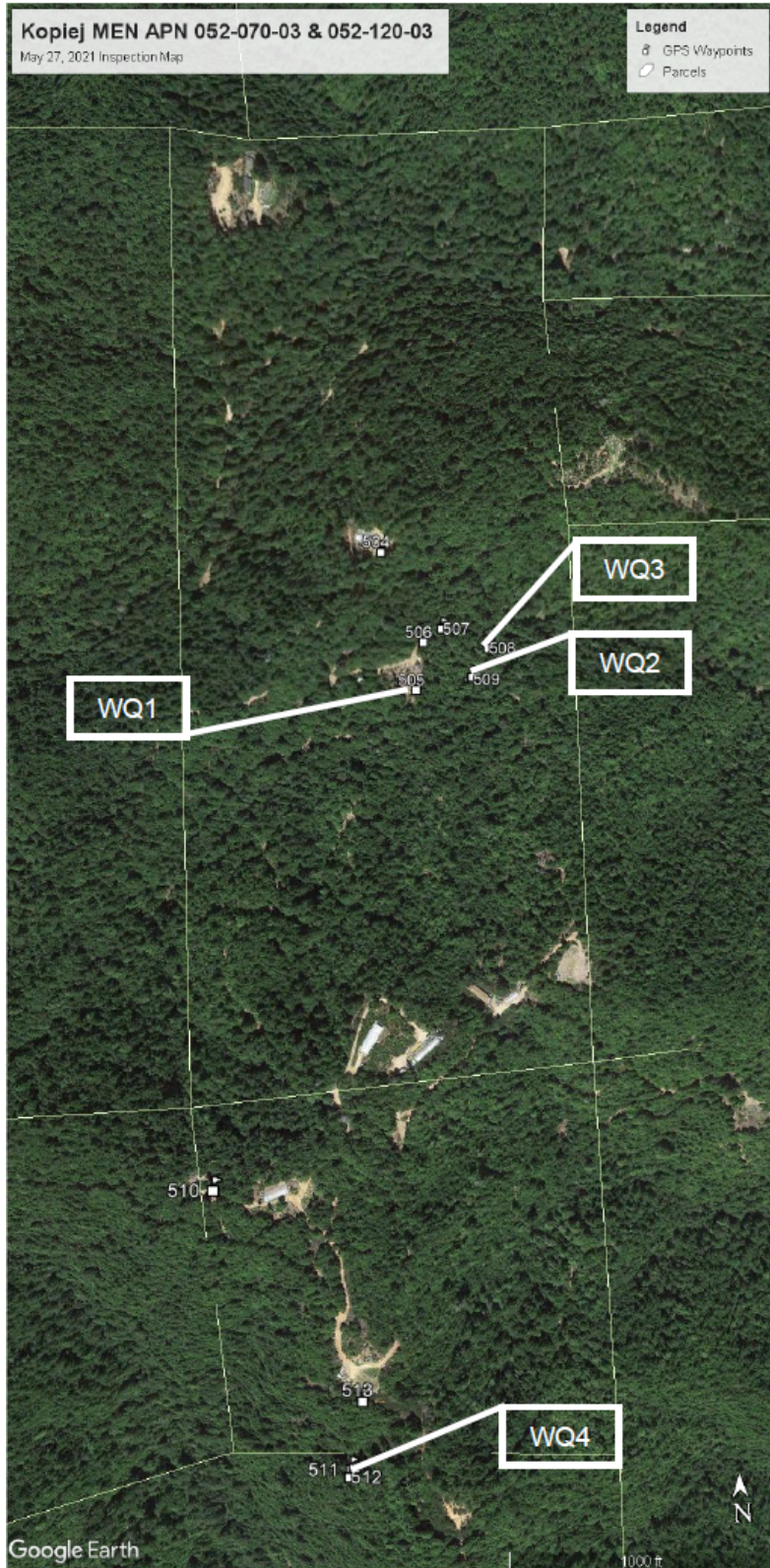
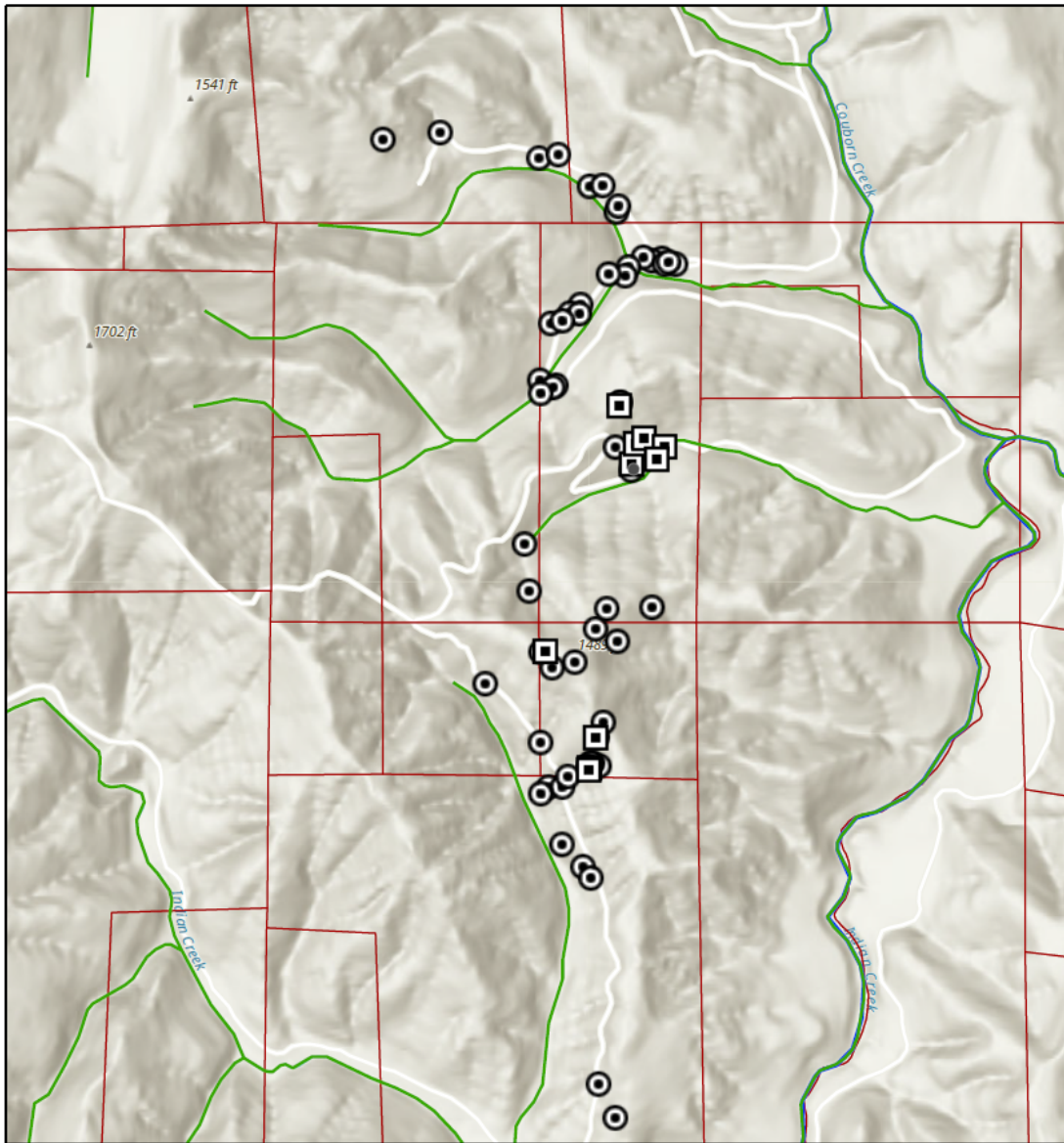







Figure 1. May 27, 2021 Inspection Map showing GPS locations (Waypoints) and location of threats to water quality (WQ1-4). The Property is located on tributaries Coburn Creek, tributary to Indian Creek, tributary to South Fork Eel River.

### ArcGIS Web Map



6/30/2021, 6:56:05 PM

-  Basins Plan: 2014-2016 Integrated Report - Lines
-  Both sediment or temperature impairments
-  Ecology: Coho Distribution CDFW BIOS
-  Parcels
-  waypoint\_n124
-  waypoint\_n125

1:18,056  
0 0.1 0.2 0.4 mi  
0 0.17 0.35 0.7 km

Esri, NASA, NGA, USGS, FEMA, Esri Community Maps Contributors, Esri, HERE, Garmin, SafeGraph, METI/NASA, USGS, Bureau of Land Management, EPA, NPS, US Census Bureau, USDA

ArcGIS Web AppBuilder  
CALFIRE, USDA Forest Service, other Federal Partners | Source: U.S. Census Bureau | California State Water Resources Control Board | Numerous county and cities contributed data, BOE provided

**Figure 2.** South Fork Eel, including its tributaries, are both sediment and temperature impaired. Coulborn Creek and Indian Creek support Coho salmon. 2021 inspection waypoints are shown as squares and 2020 inspection waypoints shown as circles.

CIWQS Inspection 44344272  
Maps and Photo Appendix

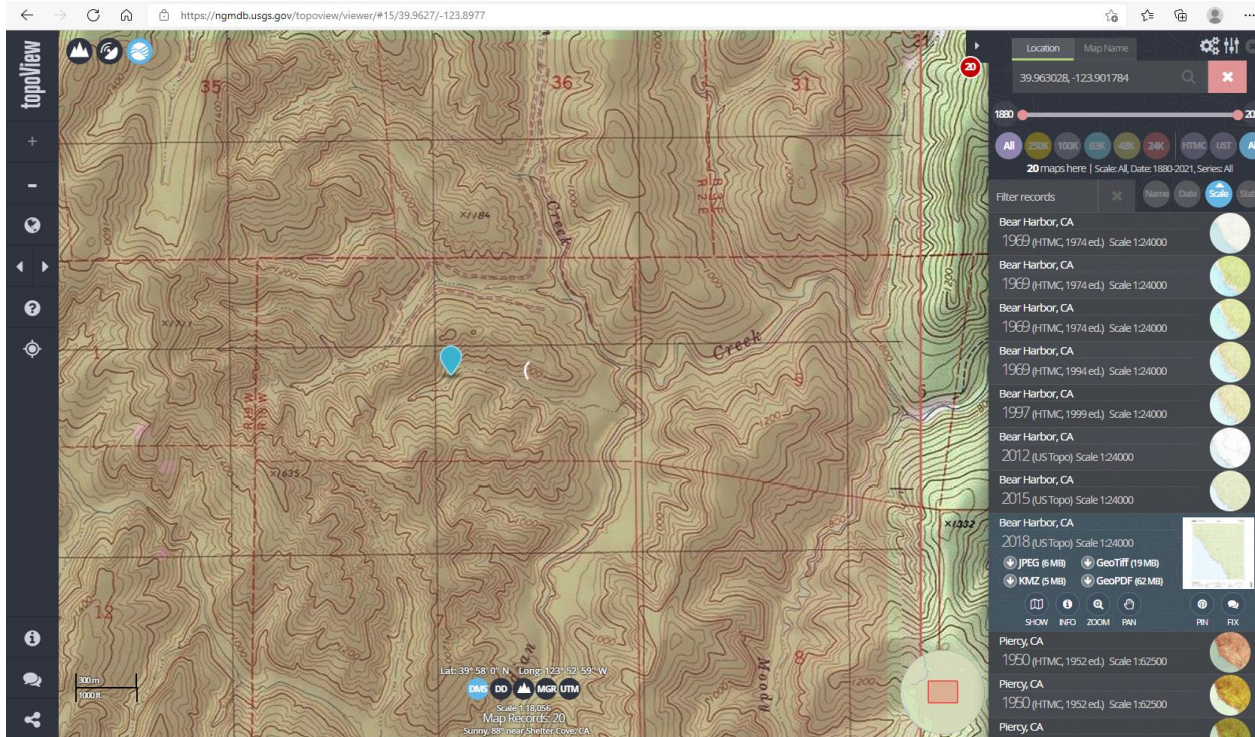

Figure 3. Location 508 (39.963306°, -123.901558°), location of sediment discharges to a watercourse, shown as a dashed blue line on the USGS topo.

CA1:



Figure 4. CA1, hoophouse cultivation on graded flat with budding cannabis plants.



Figure 5. Feed tank and waterline in at CA1.



Figure 6. Slash and fill over edge of steep slope at CA1.

CA2:  
Housekeeping near cultivation area:



Figure 7. Burned refuse near edge of steep slope.



Figure 8. fertilizer and fuels are exposed to weather and wildlife.



Figure 9. Storage shed.



Figure 10. Cultivation at CA2 with budding cannabis.

Graded flat:



Figure 11. Fill pushed over logs at CA2 in attempt to increase surface area of cultivation area.



*Figure 12. Oversteepened fill at CA2, WQ1.*



*Figure 15. Refuse over edge of slope at CA2.*



*Figure 13. WQ1. Slope below steep face of graded flat leads to skid trail and watercourse below.*

Burned residence:



*Figure 16. Burned residence near CA2 with debris left in place. Trees and steep slopes surround the area.*

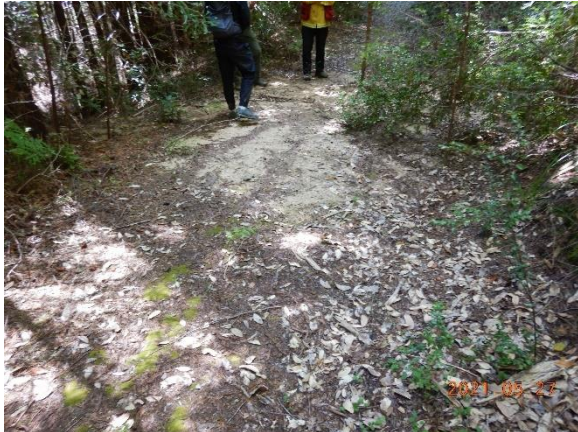

*Figure 14. WQ1. Oversteepened fill at CA2 is pushed onto slash, both have eroded and slipped down slope.*



*Figure 17. Burned log on steep slope adjacent to burned residence.*

WQ2



*Figure 18. WQ2. The eroded sediment from the fillslope of CA2 transported downslope and across a skid trail and into a watercourse, as evidenced by a track of sediment deposition.*



*Figure 19. WQ2. Sediment deposition along flow path to watercourse.*



*Figure 20. WQ2. Sediment deposition along flow path to watercourse.*



*Figure 21. WQ2. Upstream extent of sediment deposition in watercourse. Note clean gravels on right and on left and down channel is buried in discharged fine sediment.*



*Figure 22. Channel is buried in discharged fine sediment that settled as bottom deposits. Likely much sediment transported downstream with flows.*

WQ3, POD:



Figure 23. Point of diversion at spring.



Figure 24. WQ3. Water is diverted from spring to tank, located on stream bank, with overflow running on ground, with gas pump in flowpath.

WQ4: Pool



Figure 25. Along a swale are several small springs, with numerous old and more recent diversion structures, which

include water line, a swimming pool, and water pump.



Figure 26. Gas pump without containment.



Figure 27. Oil containers and gasoline without containment in watercourse.



Figure 28. Oil containers and gasoline without containment in watercourse

## FACILITIES INSPECTION REPORT

Region/Office: 1	Status: Performed	Reg. Measure ID: 443777
Program Type: IRRICANNABIS	WDID:	Order Number:
Scheduled Insp. Date:	Actual Insp. Date: 07/21/2020	

### Discharger Information

Party ID: 625420	Discharger Organization Name: Stacio Kopiej		
Address: Po Box 2089	City, State, Zip: Redway, CA 95560		
Discharger Contact Person:	Discharger Contact Phone:		
Discharger Contact Email Address:			

### Facility Information

Place ID 874744	Facility Name: Kopiej		
Address:	City, State, Zip: Whitethorn, CA 95589		
County: Mendocino	Latitude: 39.96305	Longitude: -123.90113	Method: Map Interpolation (digital)

### Lead Inspector Information

Lead Inspector Party ID: 526285	Lead Inspector Name: Adona White		
Inspector Type:	<input checked="" type="checkbox"/> State	<input type="checkbox"/> State Contractor	<input type="checkbox"/> EPA Contractor
	<input type="checkbox"/> EPA and State (EPA Lead)	<input type="checkbox"/> EPA and State (State Lead)	<input type="checkbox"/> EPA (Regional)

## INSPECTION TYPE

Inspection Type: Complaint inspection

## VIOLATIONS

Were Violations noted during this inspection?  Yes  No

Violation ID	Violation Type	Occurrence Date	Rank	Description
1091502	Other Codes	07/21/2020	B	California Water Code Section 13260: cannabis cultivation operations of sufficient size and scope to require regulatory coverage under Order No. WQ 2019-0001-DWQ.
1091503	Basin Plan Prohibition	07/21/2020	B	Water Quality Control Plan for the North Coast Region(Basin Plan) Section 4.2.1 at locations WQ1-WQ5 & WQ7-WQ11.
1091509	Unauthorized Discharge	07/21/2020	B	California Water Code section 13260 and 13264 for unauthorized discharge of waste at locations WQ1, WQ3, and WQ10.

### INSPECTION SUMMARY (REQUIRED) (500 character limit)

Warrant inspection with California Dept. of Fish and Wildlife (CDFW). Figure 1 shows map with APN 052-070-03 & 052-120-03 (Property), GPS location numbers, and locations of threats to water quality (WQ1-WQ11).  
 Recommendations:  
 1. Haul away and properly dispose of excess soil and other debris  
 2. Retain a licensed professional to inventory, assess, develop, & implement a workplan to address threats to water quality  
 3. If continue to cultivate cannabis, enroll under Order No. WQ 2019-0001-DWQ

### GENERAL NOTES (OPTIONAL) (2000 character limit)

WQ1: GPS Location 319. CDFW 11/13/20 Violation 1 (CDFW 1). Big logs and dirt, old Humboldt crossing. Class II upstream and downstream of crossing is choked w sediment like was skidded down. Crossing dimensions: 15'D x 15'L x 50'W. Just downstream is another bigger Class II, Map point 320 is Coastal giant larva, water is 13 degrees C. Hydrologically connected road with delivery at crossing.  
 GPS 326: Cultivation area CA1. Graded flat with slash pushed over edge.  
 WQ2: 329/330 (CDFW 25), CA2. Graded flat on ridge. 330 is burned refuse, cultivation waste, trash over slope edge. 329 is oversteepened fillslope, with erosion roots, logs, and dirt down slope to skid road, located next to a stream.  
 WQ3: 332 (CDFW 18). Sediment delivery to watercourse from gullied skid road.  
 333: Ridgetop pond, wildlife trap.  
 334: CA3, ridgetop clearing, budding plants.  
 336: CA4, vegging plants.  
 WQ4: 337 (CDFW 19). Eroded outboard fill, hydrologic connection to stream.  
 339/340: CA5. Road draining into garbage. ~3700 ft2 cultivation.  
 341, 342 (CDFW 11,12,13), 343, 349, 350 (CDFW 14, 15): PODs.  
 WQ5: 344: Plastic swimming poo, gas pump, & petroleum in watercourse.  
 WQ6: 348: Located in watercourse is pump with petroleum, tanks, refuse, plastic and waterline.  
 WQ7: 351 (CDFW 2). Ford crossing, eroded outlet. 0-1'D x 10' W x 8' L. Hydrologically road.  
 WQ8: 352. Ford crossing with outboard edge erosion 1'D x 10' W x 8' L  
 Off property, using road and crossing to access diversion.  
 356: CA6.  
 WQ9: 357 (CDFW 20). Sediment delivery from hydrologically connected road.  
 WQ10: 358 (CDFW 3&4). Class II Humboldt crossing, 10' fill on logs, 2 parallel 24" plastic pipes. 15'L x 30'W x 12'D.  
 WQ11: 359 (CDFW 5,6). 359 Upstream of ford crossing, steep road approach is deeply rilled with delivery from crossing. Channel is buried in fine sediment discharged from road.  
 362 (CDFW21&22), 364 (CDFW 23), 366 (CDFW10): Ford crossings and hydrologically connected rd, delivery to Class IIIs.

For Internal Use (Optional)					
Reviewed By:	(1)	(2)	(3)		
CIWQS Entry Date:		Regional Board File Number:		CIWQS Inspection ID:	

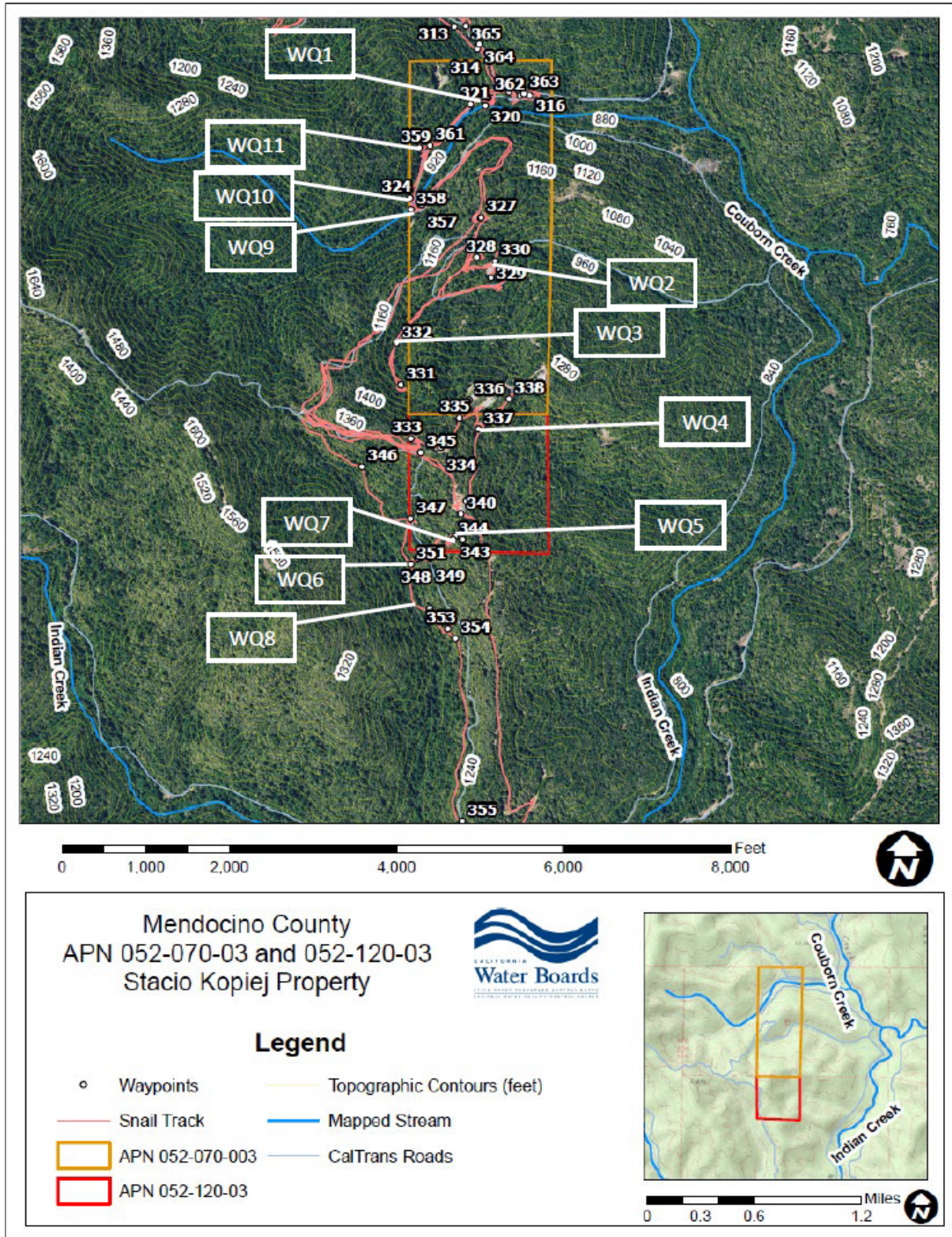

Figure 1. July 21, 2020 Inspection Map showing GPS locations (Waypoints) and location of threats to water quality. The Property is located on tributaries Coburn Creek, tributary to Indian Creek, tributary to South Fork Eel River.

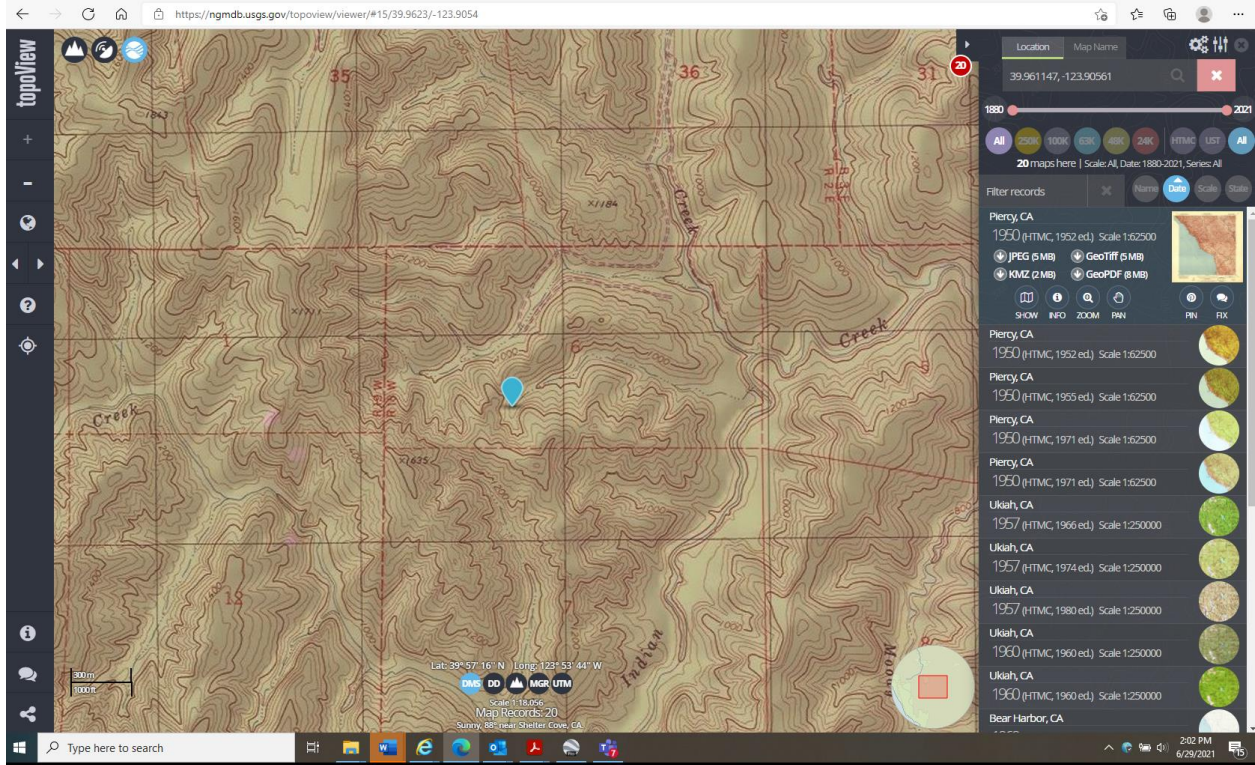

Figure 2. WQ3, Location 332 ( $39.961147^{\circ}$ ,  $-123.905610^{\circ}$ ), shown on USGS topo, indicating location is at head of dashed blue line stream.

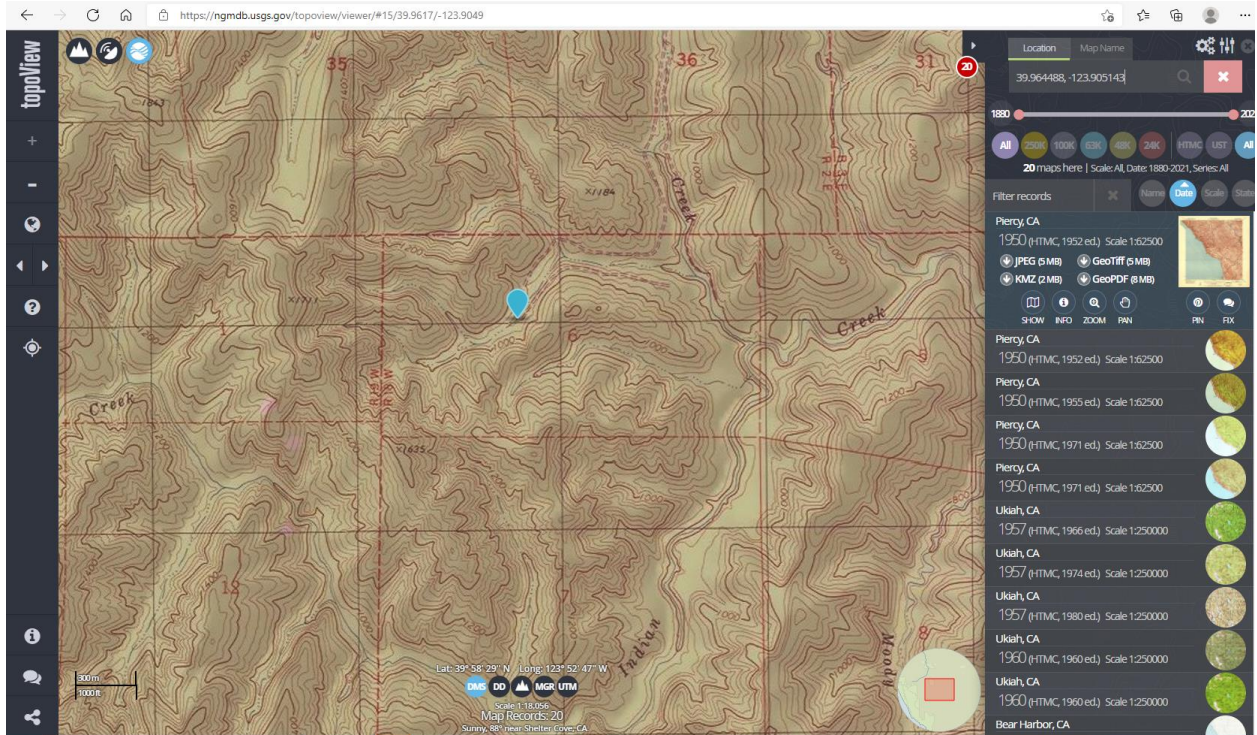

Figure 3. WQ10, Location 358 (39.966041°, -123.904851°), as shown on USGS topographic map indicating location is located along a dashed blue line stream.

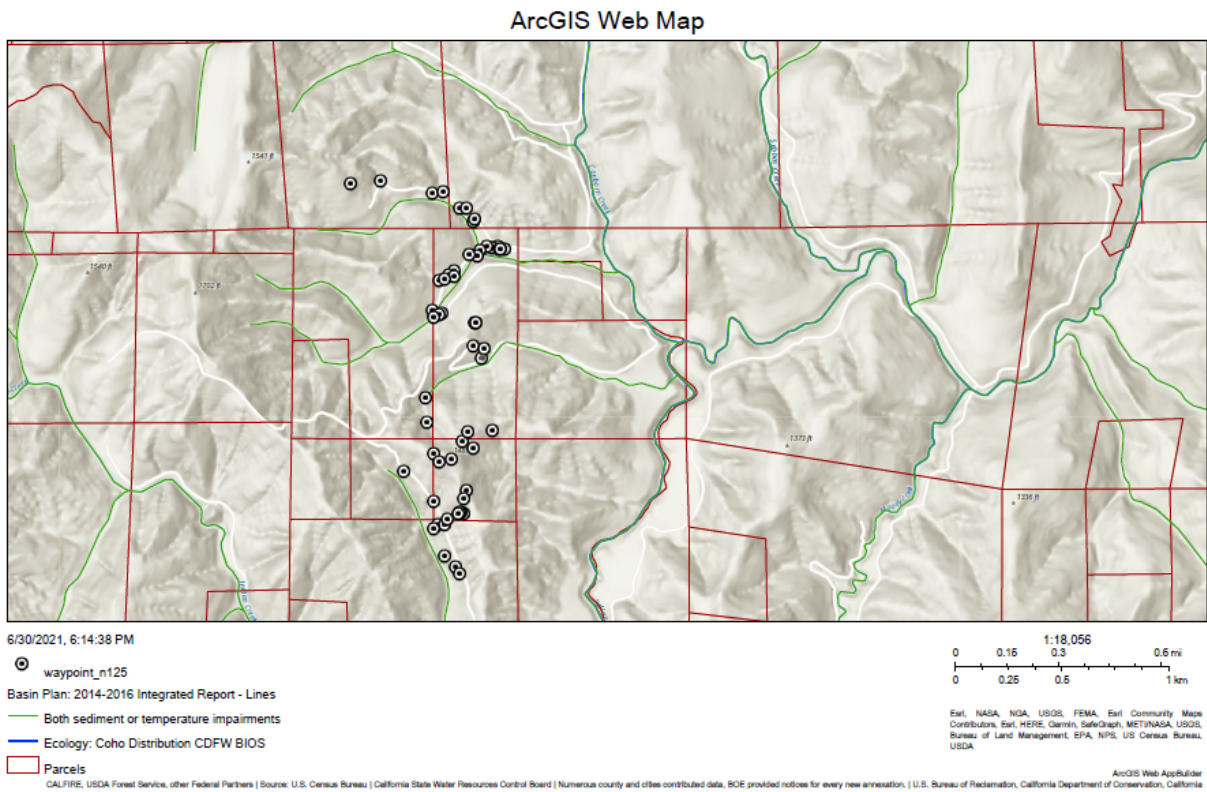

Figure 4. South Fork Eel, including its tributaries, are both sediment and temperature impaired. Coburn Creek and Indian Creek support Coho salmon.