



North Coast Regional Water Quality Control Board

September 22, 2022

Certified Mail No. 7021 0950 0001 6499 8760

Joseph Deal
PO Box 497
Redway, CA 95560

Dear Joseph Deal:

Subject: Notice of Violation, Transmittal of Report for August 23, 2022 Inspection of Trinity County Assessor's Parcel Numbers 022-230-011-000 and 022-230-017-000

File: Cannabis Program Inspections, Trinity County, 2022, Joseph Deal, CIWQS Place ID 883239

THIS LETTER REQUIRES THAT YOU ACT WITHIN 30 DAYS

This letter is to notify you of observed violations of the requirements listed below, and cited in Attachment A, at the property identified as Trinity County Assessor's Parcel Numbers: 022-230-011-000 and 022-230-017-000 (the Property):

1. Water Quality Control Plan for the North Coast Region (Basin Plan) Section 4.2.1, Prohibition 2;
2. California Water Code (Water Code) Sections 13260 and 13264;
3. State Water Resources Control Board (State Water Board) Cannabis Cultivation Policy Principals and Guidelines for Cannabis Cultivation (Cannabis Policy).

According to our records, the cannabis cultivation operation located on this Property is not enrolled for coverage under Order No. WQ 2019-0001-DWQ General Waste Discharge Requirements and Waiver of Waste Discharge Requirements for Discharges of Waste Associated with Cannabis Cultivation Activities (Cannabis General Order). On August 23, 2022, North Coast Regional Water Quality Control Board (Regional Water Board) staff (Staff) inspected the Property and observed cannabis cultivation greenhouses exceeding a combined half-acre in size. Accordingly, this letter directs you to address the violations noticed herein. Within 30 days, please contact Regional Water Board staff to discuss your plan to correct the observed violations.

GREGORY A. GIUSTI , CHAIR | MATTHIAS ST. JOHN, EXECUTIVE OFFICER

Background

Land Vision records show that Joseph Deal purchased the Property on August 20, 2009. According to review by Staff on September 20, 2022, of aerial imagery available from Google Earth, the greenhouses identified in the inspection report east of WQ5 were constructed between May 24, 2009 and April 24, 2010. Order No. R1-2015-0023 (the Regional Cannabis Order) was in effect from August 2015 through adoption of the Cannabis General Order, and required cannabis cultivators within the North Coast Region to enroll and implement water quality protection measures. The Property was never enrolled under the Regional Cannabis Order.

On August 23, 2022, during the execution of a criminal search warrant served by the California Department of Fish and Wildlife (CDFW), Staff, accompanied by personnel from CDFW, the State Water Resources Control Board Division of Water Rights, the California Department of Cannabis Control and various law enforcement agencies, inspected the Property. The purpose of the inspection was to evaluate onsite development and conditions, and to identify and assess any impacts or threatened impacts to the quality and beneficial uses of waters of the state. During the inspection, Staff observed cannabis cultivation operations of sufficient size and scope to require regulatory coverage under the Cannabis General Order. According to CDFW personnel, the requisite state and local authorizations for commercial cannabis cultivation are not associated with the Property.

Attached is a copy of the water quality inspection report (Attachment B – Property Inspection Report). Please review the inspection report carefully and completely. The inspection report contains recommendations for correcting observed violations and advises you of the Regional Water Board permits necessary for instream work and projects/activities that result in discharges of waste to receiving waters.

Relevant Requirements

During the inspection, Regional Water Board staff identified several features and conditions on the Property that represent violations of water quality requirements and regulations. Attachment A – Regulatory Citations, provides references to these, and related, requirements and regulations.

Observed Violations

As documented in the report of the August 23, 2022 inspection, Staff observed: violations of the of the Basin Plan Section 4.2.1 Prohibition 2 at locations WQ2 and WQ3 for threatened discharge of sediment to tributaries to Kekawaka Creek; Staff observed large-scale cannabis cultivation and associated activities that were being conducted without first obtaining regulatory coverage for associated waste discharges, in violation of Water Code section 13260; Staff observed violations of the California Water Code section 13264 for unauthorized discharges of cannabis cultivation waste into wetlands that are a water of the state of California at location WQ5. The site conditions at WQ7 also violate the Cannabis Policy.

Legal Requirements

The State Water Board adopted the Cannabis Policy and the Cannabis General Order on October 17, 2017, and updates on February 5, 2019, which remain in effect today. The purpose of the Cannabis Policy is to ensure that the discharge of waste and diversion of water associated with cannabis cultivation does not have a negative impact on water quality, aquatic habitat, riparian habitat, wetlands, and springs. The Cannabis Policy applies to cannabis cultivation activities throughout California including, Commercial Recreational, Commercial Medical, and Personal Use Medical. The Policy does not apply to recreational cannabis cultivation for personal use, which is limited to six plants under the Adult Use of Marijuana Act (Proposition 64, approved by California voters in November 2016).

The Cannabis General Order is the statewide water quality permit that implements the Cannabis Policy through the overarching general Waste Discharge Requirements (WDRs) in accordance with the California Water Code and is available for eligible cannabis cultivators to enroll under. The Cannabis General Order regulates waste discharges from cultivation sites including sediment, irrigation runoff, fertilizers, pesticides/herbicides, petroleum, agricultural related chemicals, cultivation related waste, and refuse. Threats of waste discharge may be from irrigation runoff, over fertilization, pond failure, road construction, grading activities, domestic and cultivation related waste, refuse placement, etc. All commercial cannabis cultivators must obtain coverage under the Cannabis General Order, including for both indoor and outdoor cultivation.

Cultivation activities on the Property requires conformance with the Cannabis Policy and enrollment under the Cannabis General Order. For more information, please visit our website at:

https://www.waterboards.ca.gov/northcoast/water_issues/programs/cannabis/

As documented in the inspection report, the site conditions observed on the Property do not meet the requirements of the Cannabis Policy. Please provide a written response supporting documentation, including photos if relevant, explaining how the Property will be restored in compliance with the Policy.

As documented in the inspection report, there are numerous existing stream crossings that must be upgraded or decommissioned to comply with the Basin Plan, which will require a water quality certification prior to conducting instream work.

The application for the water quality certification for cannabis cultivation-related projects is available here:

https://www.waterboards.ca.gov/northcoast/water_issues/programs/cannabis/pdf/200204/RB1_Cannabis_WQC_401_App.pdf

Additional Potential Liabilities

The Regional Water Board is in the process of considering whether the violations of the Basin Plan, Cannabis Policy and Water Code warrant further enforcement. We encourage you to take steps, to correct the violations as soon as possible, and secure any applicable permits from this and other agencies prior to conducting work. Please note that the existing conditions, as observed and documented in the Inspection Report, may represent continuing violations of the Basin Plan, Cannabis Policy and Water Code.

Please note that correcting the conditions of non-compliance at the Property does not preclude enforcement for the violations alleged in this notice. As noted above, the Regional Water Board reserves its right to fully enforce the law against any violation and threatened violation by taking enforcement actions such as a cleanup and abatement order, time schedule order, administrative civil liabilities, and referral to the California Attorney General's office. Administrative civil liabilities may be assessed on a daily basis in the amount up to \$5,000 for each day the violation occurs or up to \$10 per gallon, but not both, pursuant to Water Code section 13350.

Inspection Report Recommendations

As mentioned above, the Inspection Report provides recommendations to correct the alleged violations, as well as to address features and conditions that threaten to impact water quality. **Within 30 days of this letter**, please advise Regional Water Board staff Brian Fuller of your intentions, plan, and schedule to implement recommendations in the inspection report. If you have questions about what is required of you to comply with the requirements outlined above, and to advise as to your plan and schedule to correct the alleged violations, please contact Regional Water Board staff Brian Fuller by email at Brian.Fuller@waterboards.ca.gov or by phone at 707-576-2806.

Future correspondence regarding this matter will be sent to you at this address unless an alternative address is provided to the Regional Water Board. Failure to accept mail from the Regional Water Board is not a valid excuse for non-compliance with any future enforcement orders, and a failure to respond or otherwise appear at a future enforcement proceeding could subject you to a default order and the imposition of administrative civil liability.

You may also contact me at Jeremiah.Puget@waterboards.ca.gov or by phone at 707-576-2835. Additionally, we are available to meet with you if you wish to discuss this letter or our waste discharge regulatory programs in further detail.

Sincerely,

Jeremiah Puget
Senior Environmental Scientist
Enforcement Unit

Attachments: Attachment A – Regulatory Citations
Attachment B – Inspection Report

Certified Mail – Return Receipt requested

cc: North Coast Regional Water Quality Control Board

Northcoast.Cannabis@waterboards.ca.gov
Claudia Villacorta, Claudia.Villacorta@waterboards.ca.gov
Kason Grady, Kason.Grady@waterboards.ca.gov
Jeremiah Puget, Jeremiah.Puget@waterboards.ca.gov

Division of Water Rights

Gagan Bhullar, Gagan.Bhullar@Waterboards.ca.gov
Chris Baimas, Chris.Baimas@Waterboards.ca.gov
Karen Kramer, Karen.Kramer@waterboards.ca.gov
Stormer Feiler, Stormer.Feiler@waterboards.ca.gov
Taro Murano, Taro.Murano@waterboards.ca.gov

Department of Fish and Wildlife

r1cepredding@wildlife.ca.gov
r1lsaredding@wildlife.ca.gov
Ryan Bourque, Ryan.Bourque@wildlife.ca.gov
Jaymes Silveira, Jaymes.Silveira@wildlife.ca.gov
Daniel Harrington, Daniel.harrington@wildlife.ca.gov
Scott Bauer, Scott.Bauer@wildlife.ca.gov
Warden Joshua Zulliger, Joshua.Zulliger@wildlife.ca.gov
Lieutenant Brendan Lynch, Brendan.Lynch@wildlife.ca.gov

County Sheriff's Office

Sergeant Nathaniel Trujillo, NTrujillo@trinitycounty.org

Trinity County Environmental Health

Kristy Anderson and Rikki Townzen, environmentalhealth@trinitycounty.org

Department of Cannabis Control

Jaime Masuda, Jaime.Masuda@cannabis.ca.gov

Erin Wonder, Erin.Wonder@cannabis.ca.gov

Attachment A – Regulatory Citations

Regulatory Section	Citation
Basin Plan Section 4.2.1, Prohibition 2	<p>Prohibits “[t]he placing or disposal of soil, silt, bark, slash, sawdust, or other organic and earthen material from any logging, construction, or associated activity of whatever nature at locations where such material could pass into any stream or watercourse in the basin in quantities which could be deleterious to fish, wildlife, or other beneficial uses.”</p> <p>Available at: https://www.waterboards.ca.gov/northcoast/water_issues/programs/basin_plan/</p>
California Water Code Section 13260	<p>“(a) Each of the following persons shall file with the appropriate regional board a report of the discharge, containing the information that may be required by the regional board:</p> <p>(1) A person discharging waste, or proposing to discharge waste, within any region that could affect the quality of the waters of the state, other than into a community sewer system.</p> <p>(2) A person who is a citizen, domiciliary, or political agency or entity of this state discharging waste, or proposing to discharge waste, outside the boundaries of the state in a manner that could affect the quality of the waters of the state within any region.”</p>
California Water Code Section 13261(a)	<p>“A person who fails to furnish a report or pay a fee under Section 13260 when so requested by a regional board is guilty of a misdemeanor and may be liable civilly in accordance with subdivision (b).”</p>

Regulatory Section	Citation
California Water Code Section 13264(a)	“No person shall initiate any new discharge of waste or make any material changes in any discharge, or initiate a discharge to, make any material changes in a discharge to, or construct, an injection well, prior to the filing of the report required by Section 13260 and no person shall take any of these actions after filing the report but before whichever of the following occurs first: (3) The issuance of waste discharge requirements pursuant to Section 13263. (2) The expiration of 140 days after compliance with Section 13260 if the waste to be discharged does not create or threaten to create a condition of pollution or nuisance and any of the following applies:... (3) The issuance of a waiver pursuant to Section 13269.”
California Water Code Section 13265(a)	“Any person discharging waste in violation of Section 13264, after such violation has been called to his attention in writing by the regional board, is guilty of a misdemeanor and may be liable civilly in accordance with subdivision (b). Each day of such discharge shall constitute a separate offense.”
Cannabis Policy and General Order No. WQ 2019-0001-DWQ	State Water Resources Control Board Cannabis Cultivation Policy and General Waste Discharge Requirements Order No. WQ 2019-0001-DWQ for Discharges of Waste Associated with Cannabis Cultivation Activities Available at: https://www.waterboards.ca.gov/water_issues/programs/cannabis/docs/policy/final_cannabis_policy_with_attach_a.pdf and https://www.waterboards.ca.gov/board_decisions/adopted_orders/water_quality/2019/wqo2019_0001_dwq.pdf

North Coast Regional Water Quality Control Board

TO: Jeremiah Puget

FROM: Brian Fuller

DATE: September 20, 2022

**Inspection Report for August 23, 2022 Warrant Inspection,
Trinity County
Assessor's Parcel Numbers (APN) 022-230-011-000 and 022-230-017-000
(the "Property")**

File: Cannabis Program Inspections, Trinity County, 2022, Joseph Deal,
CIWQS Place ID 883239

Property information:

Watershed: Eel River Hydrologic Unit; Middle Fork Eel River Hydrologic Area; Spy Rock Hydrologic Subarea; (HU/HA/HSA 111.42; see Table 2-1 of the Water Quality Control Plan for the North Coast Region (Basin Plan), for beneficial uses)

Inspection information:

Date/time: August 23, 2022 / morning

Weather: sunny

Type: Warrant Inspection

Background/Objective:

Objectives for Regional Water Board staff (Staff) included observing site development and activities and identifying and assessing onsite features or conditions that are causing or may cause adverse impacts to the quality and beneficial uses of receiving waters, including surface and ground water.

Inspection Maps:

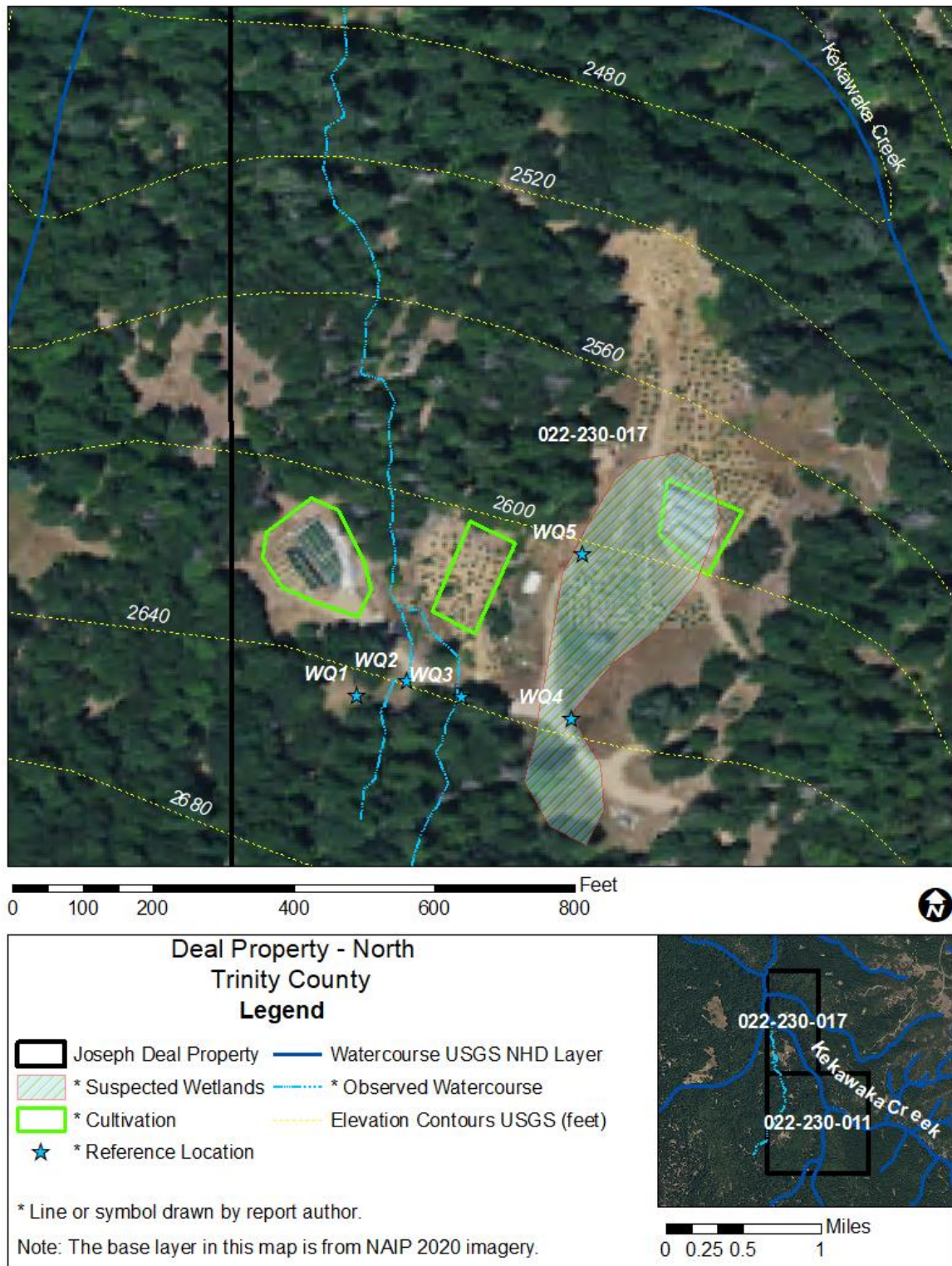

Figure 1: Aerial image/map showing inspection points discussed in this report.



Figure 2: Aerial image/map showing inspection points discussed in this report.

Inspection Narrative:

The inspection was associated with a criminal search warrant, and I viewed only portions of the Property. See the above Inspection Maps and below Photo Appendix for locations and details about features of concern to water quality. I entered the Property from the west and drove to the northern of the two parcels (Figure 1). I observed a segment of road with wheel ruts at WQ1 (Photo 1). I observed cannabis plants growing in hoop-type greenhouses covering an approximate 4,000 square foot area north of WQ1 (Photo 2). I observed a road fording a watercourse at WQ2 (Photo 3 and Photo 4). I observed a culverted stream crossing at WQ3, where the culvert diameter was less than half of the watercourse's upstream bank full width (Photo 5 and Photo 6). I observed cannabis plants growing in a hoop-type greenhouse covering an approximate 4,000 square foot area north of WQ3 (Photo 7).

I observed pooled water on a dirt road at WQ4. The water appeared to be emanating from the saturated ground in the area immediately upslope and south of the road, and I observed the plant genus *Juncus* growing in this area (Photo 8). I observed a channelized feature on a road leading from WQ4 to WQ5 (Photo 9). I observed a pile of waste cannabis stalks at WQ5 (Photo 10 and Photo 11) and the plant genus *Juncus* growing in this area which is labeled as "Wetlands" in Photo 10. I observed cannabis plants growing in hoop-type greenhouses covering an approximate 4,000 square foot area east of WQ5 (Photo 12), and the plant genus *Juncus* growing in this area (Photo 13).

I then drove south along the road passing WQ4, to the area on the southern parcel shown in Figure 2. I observed cannabis plants growing in hoop-type greenhouses covering an approximate 5,000 square foot area at WQ6 (Photo 14). I observed fuels stored in metal 55-gallon drums and smaller plastic containers. I observed these fuel containers within and adjacent to an intermittent watercourse at WQ7 (Photo 15 and Photo 16). I followed the flow path of the intermittent watercourse to a receiving watercourse approximately 100 feet to the northwest.

Recommendations:

1. Immediately collect all petroleum products, other chemicals, refuse and cannabis cultivation wastes on the Property which have discharged and/or threaten to discharge to wetlands and receiving waters and properly dispose of these wastes at licensed waste collection facility.
2. Retain a licensed professional to delineate all watercourses and wetlands that are waters of the state of California on the Property, and to develop a workplan and schedule to implement measures to ensure that all developed features, roads and watercourse crossings throughout the Property are corrected, restored, and/or maintained in conditions that prevent or minimize erosion, sediment transport/delivery, and adverse impacts to water quality and beneficial uses.

3. Dispose of all development and restoration-related earthen spoils in a manner to prevent/minimize transport and delivery to receiving waters.
4. Prior to cultivating cannabis or developing a property for cannabis cultivation, enroll for coverage under the Cannabis General Order.
5. Prior to conducting work in a water of the state of California, submit the below application and pay the required application fee for a Water Quality Certification/Waste Discharge Requirement:

https://www.waterboards.ca.gov/northcoast/water_issues/programs/cannabis/pdf/200204/RB1_Cannabis_WQC_401_App.pdf

Photo Appendix:



Photo 1— Looking north along a road at WQ1. Wheel ruts are visible on the road's surface. A hoop-type greenhouse is visible in the top of the image.



Photo 2—Cannabis plants being grown in a hoop-type greenhouse north of WQ1.



Photo 3—Looking south and upstream at a watercourse located at WQ2.



Photo 4—Looking east where a road fords the watercourse at WQ2.



Photo 5— Looking south and upstream at the watercourse located at WQ3.



Photo 6— Looking north at the culvert inlet located at WQ3



Photo 7— Cannabis plants being grown in a hoop-type greenhouse north of WQ3.



Photo 8—Looking north along a road that leads to the southern parcel. Staff observed the plant genus *Juncus* growing in the area pictured to the left of the road. Pooled water is visible on the road in the center of the image which is marked as WQ4 on Figure 1



Photo 9—A channel eroded in the road surface by flowing water at WQ4.



*Photo 10—Looking north toward a pile of waste cannabis stalks, identified as WQ5 in Figure 1, and visible in the middle of the image. Also visible is a patch of greener vegetation in the middle of the image where staff observed the plant genus *Juncus*..*



*Photo 11—A closer view of the waste cannabis stalks at WQ5. The vegetation in this area includes plants from the genus *Juncus*.*



Photo 12— Cannabis plants being grown in a hoop-type greenhouse east of WQ5.



Photo 13—Area north of greenhouse pictured in previous image. The shadow of the the greenhouse hoops is visible in the bottom right of the image.Plants from the genus Juncus are visible in the middle of the image.



Photo 14— Cannabis plants being grown in a hoop-type greenhouse east of WQ6 (see Figure 2).



Photo 15—Fuels stored in 55-gallon drums, located adjacent to an intermittent watercourse at WQ7 that is tributary to a receiving watercourse out of view to in the back left of the image, approximately 100 feet to the northwest.



Photo 16—Generator and black plastic container located adjacent to intermittent watercourse in the vicinity of WQ7.