

**EXPLANATION**

- MW-1 ● Monitoring well location
- HM-1 □ Soil boring location
- EW-1a ○ Extraction well
- Groundwater flow direction and gradient
- Inferred groundwater elevation contour
- Well designation
- Groundwater elevation
- Hydrocarbon concentrations in groundwater, in micrograms per liter (µg/L)

**Notes:**

- Monitoring well survey based on Micoast Engineers report, dated 09/23/04, 12/13/05 and 06/20/06.
- Extraction well survey based on Micoast Engineers report, dated 04/25/05 and 06/20/06.
- McCray Street was formerly Prospect Avenue.
- Well MW-11 not used in contouring due to distance from other wells.
- \* = MW-4 TOC elevation modified during remediation system installation (12/09)
- \*\* = MW-7 groundwater elevation anomalous; not used for contouring

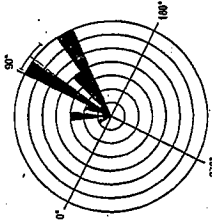

Historical Groundwater Flow Direction  
3Q03 through 4Q10

Attachment 1

**GROUNDWATER ELEVATION AND HYDROCARBON CONCENTRATION MAP**  
**HAGEMAN PROPERTY**  
**1285 PROSPECT AVENUE**  
*Hollister, California*  
*October 6, 2010*

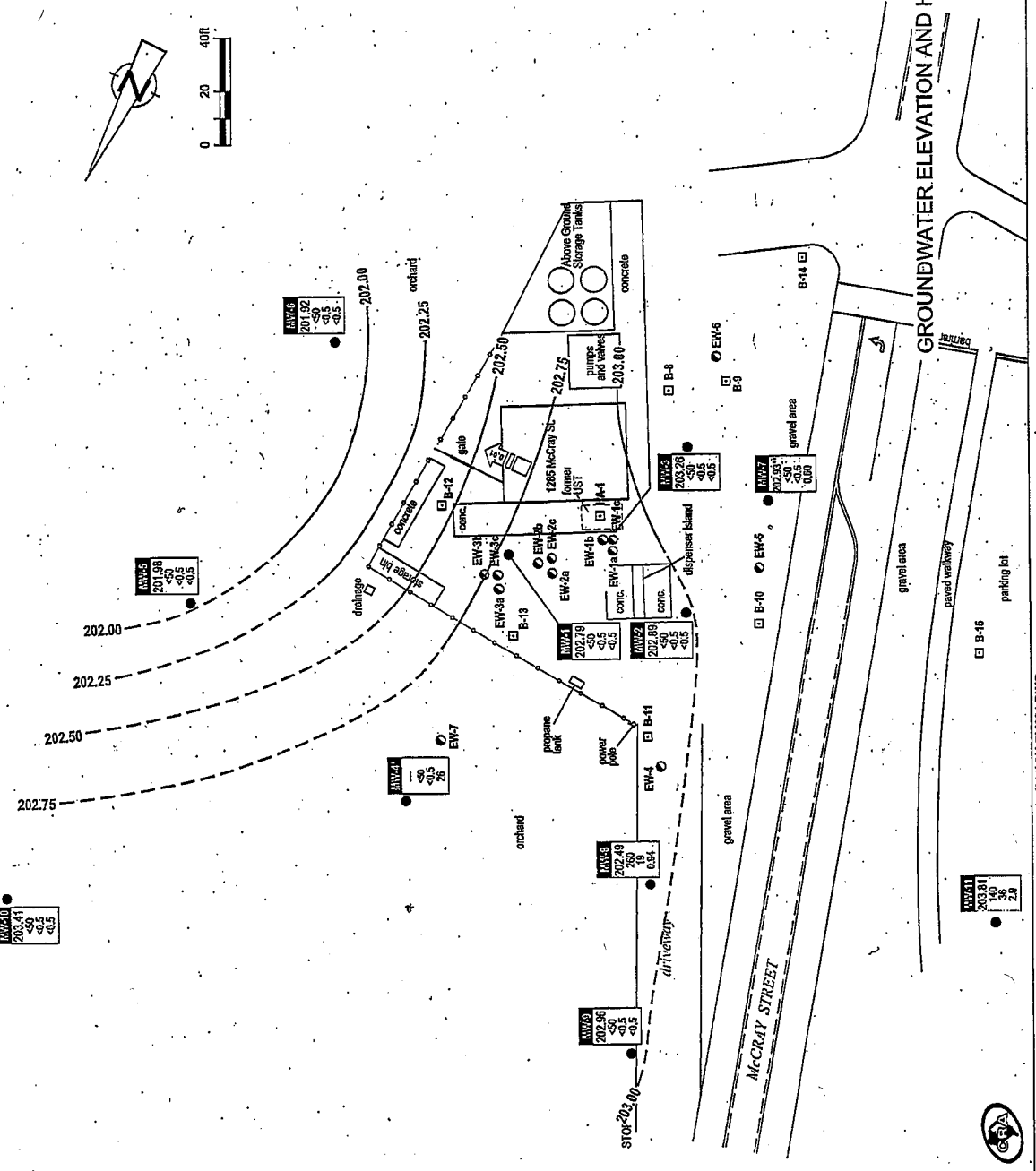

H:\R08-CHARS\581001\581001-FIGURES\581001-FRPT\581001-2010 (01)GN-EM001.DWG