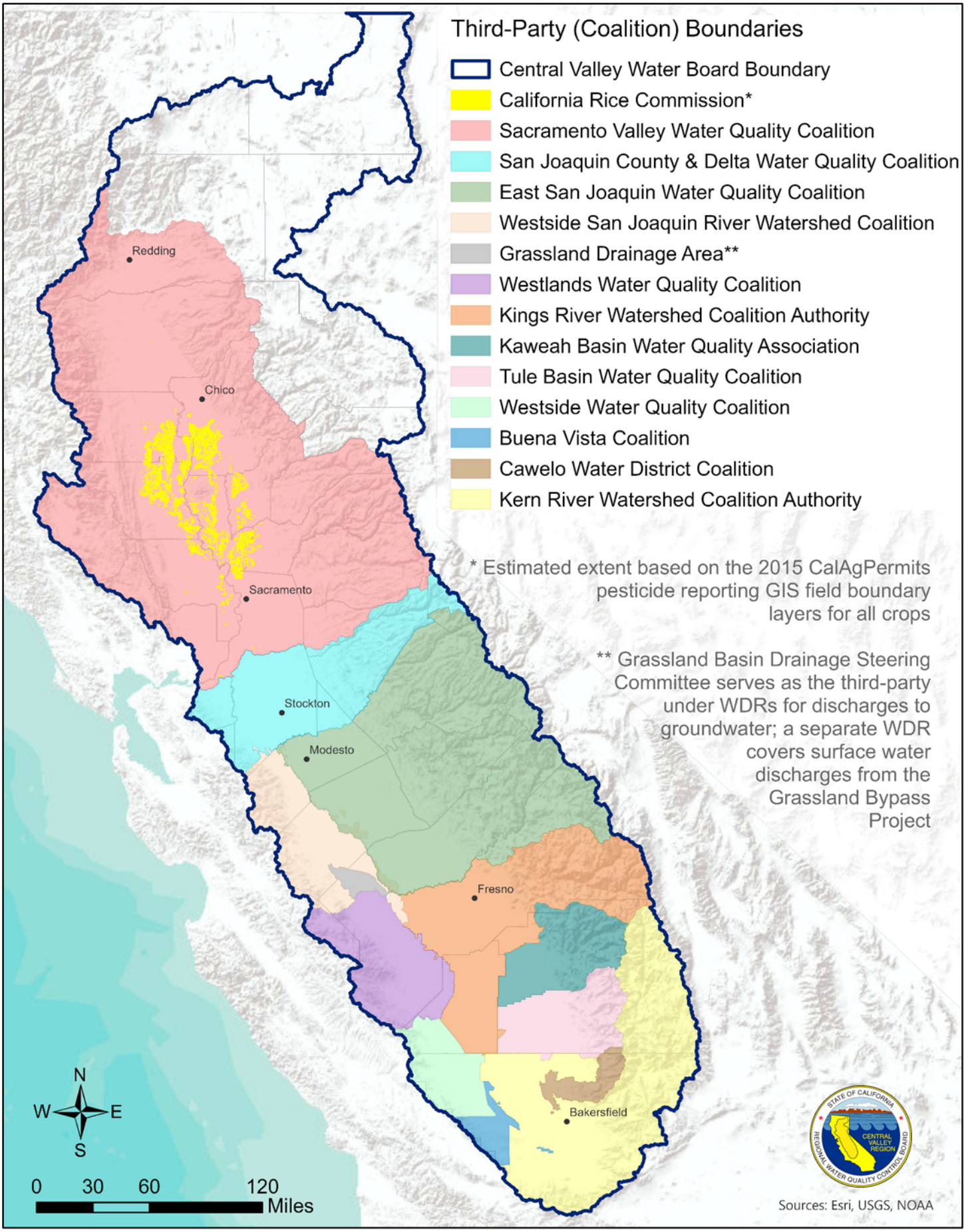Irrigated Lands Regulatory Program