

CALIFORNIA REGIONAL WATER QUALITY CONTROL BOARD COLORADO RIVER BASIN REGION

Office
73-720 Fred Waring Dr. #100
Palm Desert, CA 92260

WaterBoards.ca.gov/Coloradoriver/

ORDER R7-2025-0007
NPDES No. CA7000009



WASTE DISCHARGE REQUIREMENTS FOR THE CITY OF CALEXICO, CALEXICO WATER POLLUTION CONTROL PLANT

Table 1. Discharger Information

Discharger	City of Calexico
Name of Facility	Calexico Water Pollution Control Plant
Facility Address	298 West 2 nd Street, Calexico, CA 92231
County	Imperial County
Prior Order	R7-2019-0004

Table 2. Discharge Location

Discharge Point	Effluent Description	Discharge Point Latitude (North)	Discharge Point Longitude (West)	Receiving Water
001	secondary treated disinfected municipal wastewater	32°, 40', 17" N	115°, 30', 45" W	New River
002	secondary treated disinfected municipal wastewater	32°, 39', 56.37" N	115°, 30', 9.01" W	New River

Table 3. Administrative Information

This Order was adopted on:	April 1, 2025
This Order shall become effective on:	May 1, 2025
This Order shall expire on:	May 30, 2029
Due Date for Next Report of Waste Discharge (ROWD) and Application for National Pollutant Discharge Elimination System (NPDES) Permit Reissuance:	November 1, 2028, or as soon as possible if planned changes meet the Notice Requirement under 40 C.F.R. § 122.41(l)(1).
Discharge Classification by U.S. Environmental Protection Agency (USEPA) and the California Regional Water Quality Control Board, Colorado River Basin Region:	Major

I, MICHAEL PLACENCIA, Executive Officer, hereby certify that the following is a full, true, and correct copy of the Order adopted by the California Regional Water Quality Control Board, Colorado River Basin Region, on April 1, 2025.

Original Signed By

MICHAEL PLACENCIA
Executive Officer

TABLE OF CONTENTS

1. FACILITY INFORMATION.....	4
2. FINDINGS	4
2.A. Legal Authorities.	4
2.B. Background and Rationale for Requirements.....	4
2.C. Provisions and Requirements Implementing State Law.	4
2.D. Notification of Interested Parties.	4
2.E. Consideration of Public Comment.	4
3. DISCHARGE PROHIBITIONS.....	5
4. EFFLUENT LIMITATIONS AND DISCHARGE PROHIBITIONS	5
4.A. Effluent Limitations.....	5
4.B. Land Discharge Specifications – Not Applicable	10
4.C. Recycling Specifications – Not Applicable	10
5. RECEIVING WATER LIMITATIONS	10
5.A. Surface Water Limitations	10
5.B. Groundwater Limitations – Not Applicable	11
6. PROVISIONS	11
6.A. Standard Provisions	11
6.B. Monitoring and Reporting Program (MRP) Requirements.....	13
6.C. Special Provisions.....	13
7. COMPLIANCE DETERMINATION	21

TABLE OF TABLES

Table 1. Discharge Information.....	1
Table 2. Discharge Location	2
Table 3. Administrative Information	2
Table 4. Effluent Limitations	5
Table 5. Compliance Schedule.....	20

TABLE OF ATTACHMENTS

Attachment A – Definitions	A-1
Attachment B – Map	B-1
Attachment C – Flow Schematic.....	C-1
Attachment D – Standard Provisions.....	D-1
Attachment E – Monitoring and Reporting Program	E-1
Attachment F – Fact Sheet.....	F-1
Attachment G – Summary of WQBELs Calculations	G-1
Attachment H – Biosolids and Sludge Management.....	H-1

1. FACILITY INFORMATION

Information describing the Calexico Water Pollution Control Plant (Facility) is summarized on the cover page and in Sections 1 and 2 of the Fact Sheet (Attachment F). Section 1 of the Fact Sheet also includes information regarding the Facility's permit application.

2. FINDINGS

The California Regional Water Quality Control Board, Colorado River Basin Region (Colorado River Basin Water Board) finds as follows:

2.A. Legal Authorities. This Order serves as waste discharge requirements (WDRs) pursuant to article 4, chapter 4, division 7 of the California Water Code (commencing with section 13260). This Order is also issued pursuant to section 402 of the federal Clean Water Act and implementing regulations adopted by the U.S. Environmental Protection Agency (USEPA) and chapter 5.5, division 7 of the Water Code (commencing with section 13370). It shall serve as a National Pollutant Discharge Elimination System (NPDES) permit authorizing the Discharger to discharge into waters of the United States at the discharge location described in Table 2, subject to the requirements in this Order.

2.B. Background and Rationale for Requirements. The Colorado River Basin Water Board developed the requirements in this Order based on information submitted as part of the application, through monitoring and reporting programs, and other available information. The Fact Sheet (Attachment F), which contains background information and rationale for the requirements in this Order, is hereby incorporated into and constitutes Findings for this Order. Attachments A through E and G through H are also incorporated into this Order.

2.C. Provisions and Requirements Implementing State Law. The provisions/requirements in Subsections 4.B, 4.C, 5.B, and 6.A.2 are included to implement state law only. These provisions/requirements are not required or authorized under the federal Clean Water Act; consequently, violations of these provisions/requirements are not subject to the enforcement remedies that are available for NPDES violations.

2.D. Notification of Interested Parties. The Colorado River Basin Water Board has notified the Discharger and interested agencies and persons of its intent to prescribe WDRs for the discharge and provided them with an opportunity to submit written comments and recommendations. Details of the notification are provided in the Fact Sheet.

2.E. Consideration of Public Comment. The Colorado River Basin Water Board, in a public meeting, heard and considered all comments pertaining to the discharge. Details of the public hearing are provided in the Fact Sheet.

THEREFORE, IT IS HEREBY ORDERED that Order R7-2019-0004 is rescinded upon the effective date of this Order except for enforcement purposes, and, in order to meet the provisions contained in division 7 of the Water Code (commencing with section 13000) and regulations adopted thereunder, and the provisions of the Clean Water Act and regulations and guidelines adopted thereunder, the Discharger shall comply with the requirements in this Order. This action in no way prevents the Colorado River Basin Water Board from taking enforcement action for violations of the previous Order.

3. DISCHARGE PROHIBITIONS

- 3.A.** The discharge of waste to land is prohibited unless authorized in a separate waste discharge permit.
- 3.B.** The discharge of treated wastewater from the Facility at a location or in a manner different from that described in this Order is prohibited.
- 3.C.** The discharge of trash from the Facility to the New River, or any other water of the United States, is prohibited.
- 3.D.** The bypass or overflow of untreated or partially treated wastewater or wastes to the New River is prohibited, except as allowed under Sections 1.G (Bypass) and 1.H (Upset) of Attachment D, Standard Provisions.
- 3.E.** The discharge of waste in excess of the design treatment or disposal capacity of the system, 4.3 million gallons per day (MGD), is prohibited.
- 3.F.** The discharge of waste that causes contamination, pollution, or nuisance as defined in Water Code section 13050, subdivisions (k), (l) and (m), respectively, is prohibited.

4. EFFLUENT LIMITATIONS AND DISCHARGE PROHIBITIONS

4.A. Effluent Limitations

4.A.1 Final Effluent Limitations for Discharge Points 001 and 002

- 4.A.1.a.** The Discharger shall maintain compliance with the following effluent limitations at Discharge Points 001 and 002, with compliance measured at Monitoring Locations EFF-001 and EFF-002, as described in the Monitoring and Reporting Program (MRP), Attachment E.

Table 4. Effluent Limitations

Parameter	Units	Average Monthly	Average Weekly	Maximum Daily	Instantaneous Minimum	Instantaneous Maximum
Flow	MGD	4.3	---	4.3	---	---

Parameter	Units	Average Monthly	Average Weekly	Maximum Daily	Instantaneous Minimum	Instantaneous Maximum
pH	Standard Units	---	---	---	6.0	9.0
Biochemical Oxygen Demand (BOD ₅) (5-day @ 20 Deg. C)	mg/L	30	45	---	---	---
Biochemical Oxygen Demand (BOD ₅) (5-day @ 20 Deg. C)	lbs/day ¹	1,076	1,614	---	---	---
Total Suspended Solids (TSS)	mg/L	36	53	---	---	---
Total Suspended Solids (TSS)	lbs/day ¹	1,291	1,901	---	---	---
Oil and Grease ²	mg/L	---	---	25	---	---
Oil and Grease	lbs/day ¹	---	---	897	---	---
Selenium	µg/L	4.08	---	8.2	---	---

¹ The mass-based effluent limitations are based on a design capacity of 4.3 MGD.

² Total oil and grease shall include the polar and non-polar fraction of oil and grease materials.

CITY OF CALEXICO
CALEXICO WATER POLLUTION CONTROL PLANT

ORDER R7-2025-0007
NPDES NO. CA7000009

Parameter	Units	Average Monthly	Average Weekly	Maximum Daily	Instantaneous Minimum	Instantaneous Maximum
Selenium	lbs/day ¹	0.15	---	0.29	---	---
Chlordane	µg/L	---	---	---	---	0.00059
Chlordane	lbs/day ¹	---	---	---	---	0.000021
DDT	µg/L	---	---	---	---	0.00059
DDT	lbs/day ¹	---	---	---	---	0.000021
4,4'-DDE	µg/L	---	---	---	---	0.00059
4,4'-DDE	lbs/day ¹	---	---	---	---	0.000021
4,4'-DDD	µg/L	---	---	---	---	0.00084
4,4'-DDD	lbs/day ¹	---	---	---	---	0.000030

CITY OF CALEXICO
CALEXICO WATER POLLUTION CONTROL PLANT

ORDER R7-2025-0007
NPDES NO. CA7000009

Parameter	Units	Average Monthly	Average Weekly	Maximum Daily	Instantaneous Minimum	Instantaneous Maximum
Dieldrin	µg/L	---	---	---	---	0.00014
Dieldrin	lbs/day ¹	---	---	---	---	0.0000050
Polychlorinated biphenyls (PCBs)	µg/L	---	---	---	---	0.00017
Polychlorinated biphenyls (PCBs)	lbs/day ¹	---	---	---	---	0.0000061
Chlorpyrifos	µg/L	---	---	---	---	0.015
Chlorpyrifos	lbs/day ¹	---	---	---	---	0.00054
Diazinon	µg/L	---	---	---	---	0.1
Diazinon	lbs/day ¹	---	---	---	---	0.0036
Malathion	µg/L	---	---	---	---	0.028

Parameter	Units	Average Monthly	Average Weekly	Maximum Daily	Instantaneous Minimum	Instantaneous Maximum
Malathion	lbs/day ¹	---	---	---	---	0.0010

4.A.1.b. Percent Removal: The average monthly percent removal of biochemical oxygen demand (5-day at 20°C; BOD₅) and total suspended solids (TSS) shall not be less than 85 percent.

4.A.1.c. Bacteria: The bacterial density in the wastewater effluent discharged to New River shall not exceed the following values, as measured by the following bacterial indicators:

- (a) **E. coli:** The geometric mean bacterial density (based on a minimum of not less than five samples equally spaced over a 30-day period) shall not exceed a Most Probable Number (MPN) of 126 per 100 milliliters, nor shall any sample exceed the maximum allowable bacterial density of an MPN of 400 per 100 milliliters.
- (b) **Enterococci.** The geometric mean bacterial density (based on a minimum of not less than five samples equally spaced over a 30-day period) shall not exceed an MPN of 33 per 100 milliliters, nor shall any sample exceed the maximum allowable bacterial density of an MPN of 100 per 100 milliliters.
- (c) **Fecal Coliform.** The log mean bacterial density (based on a minimum of not less than five samples equally spaced over a 30-day period) shall not exceed an MPN of 200 per 100 milliliters, nor shall more than ten percent of the total samples during any 30-day period exceed an MPN of 400 per 100 milliliters.

4.A.1.d. Toxicity: There shall be no toxicity in the treatment plant effluent, nor shall the treatment plant effluent cause any toxicity in the receiving water, as defined in Section 5 of the MRP. All waters shall be maintained free of toxic substances in concentrations which are toxic to, or which produce detrimental physiological responses in human, plant, animal, or indigenous aquatic life. Compliance with this objective will be determined by use of indicator organisms, analyses of species diversity, population density, growth anomalies, or toxicity tests of appropriate duration or other appropriate methods specified by the Colorado River Basin Water Board.

Chronic Toxicity Effluent Limit. The discharge is subject to determination of "Pass" or "Fail" and "Percent Effect" from a chronic toxicity test using the Test of Significant Toxicity (TST) statistical t-test approach. The chronic toxicity effluent

limit is expressed as “Pass” for the MMEL³ summary results and “Pass” and “<50% Effect” for each MDEL⁴ individual result. The MDEL for chronic toxicity is exceeded and a violation will be flagged when a chronic toxicity test, analyzed using the TST statistical approach, results in “Fail” and the “Percent Effect” is equal or greater than 50%. The MMEL for chronic toxicity is exceeded and a violation will be flagged when half or more of all the independent chronic toxicity tests, initiated within the same calendar month and analyzed using the TST statistical approach, result in “Fail.”

4.A.2. Interim Effluent Limitations – Not Applicable

4.B. Land Discharge Specifications – Not Applicable

4.C. Recycling Specifications – Not Applicable

5. RECEIVING WATER LIMITATIONS

5.A. Surface Water Limitations

Receiving water limitations are based on water quality objectives contained in the Water Quality Control Plan for the Colorado River Basin Region (Basin Plan) and are a required part of this Order. The discharge from the Facility shall not cause or contribute to the following in New River:

5.A.1. Dissolved Oxygen. The concentration of dissolved oxygen to fall below 5.0 milligrams per liter (mg/L). When dissolved oxygen in the receiving water is already below 5.0 mg/L, the discharge shall not cause any further depression.

5.A.2. Oil, Grease, and Floating Material. Oil, grease, floating material (liquids, solids, foam, and scum) or suspended material in amounts that create a nuisance or adversely affect beneficial uses.

5.A.3. Pesticides. The deposition of pesticides or any combination of pesticides in concentrations that adversely affect beneficial uses.

5.A.4. Color. Discoloration that creates a nuisance or adversely affects beneficial uses.

5.A.5. Biostimulatory Substances. Biostimulatory substances in concentrations that promote aquatic growths to the extent that such growths cause nuisance or adversely affect beneficial uses.

5.A.6. Turbidity. An increase in turbidity that adversely affects beneficial uses.

5.A.7. pH. The normal ambient pH to fall below 6.0 or exceed 9.0 units.

5.A.8. Temperature. An alteration in the natural temperature, unless the Discharger can demonstrate to the satisfaction of the Colorado River Basin Water Board that the

³ Median Monthly Effluent Limit (MMEL). The MMEL for chronic toxicity shall only apply when there is a discharge on more than one day in a calendar month period. During such calendar months, up to three independent toxicity tests may be conducted when one (first) toxicity test results in “Fail.”

⁴ Maximum Daily Effluent Limit (MDEL)

alteration in temperature does not adversely affect beneficial uses.

5.A.9. Settleable Substances. The deposition of material in amounts that cause a nuisance or adversely affect beneficial uses.

5.A.10. Chemical Constituents. Chemical constituents to be present in concentrations that adversely affect beneficial uses.

5.A.11. Toxicity. Toxic pollutants to be present in the water column, sediments or biota in concentrations that adversely affect beneficial uses or that produce detrimental physiological responses in human, plant, animal, or aquatic life.

5.A.12. Taste and Odors. An increase in taste- or odor-producing substances that adversely affects beneficial uses.

5.A.13. Total Dissolved Solids. The concentration of total dissolved solids (TDS) to exceed an annual average concentration of 4,000 mg/L or a maximum daily concentration of 4,500 mg/L.

5.A.14. Water Quality Standards. The violation of any applicable water quality standard for receiving waters adopted by the Colorado River Basin Water Board or the State Water Resources Control Board (State Water Board) as required by the federal Clean Water Act and regulations adopted thereunder. If more stringent applicable water quality standards are promulgated or approved pursuant to Clean Water Act section 303 or amendments thereto, the Colorado River Basin Water Board will revise and modify this permit in accordance with such more stringent standard.

5.B. Groundwater Limitations – Not Applicable

6. PROVISIONS

6.A. Standard Provisions

6.A.1. Federal Standard Provisions. The Discharger shall comply with all Standard Provisions included in Attachment D of this Order.

6.A.2. Colorado River Basin Water Board Standard Provisions. The Discharger shall comply with the following provisions. In the event that there is any conflict, duplication, or overlap between provisions specified by this Order, the more stringent provision shall apply:

6.A.2.a. The Facility shall be protected from any washout or erosion of wastes or covering material, and from any inundation, which could occur as a result of floods having a predicted frequency of once in 100 years.

6.A.2.b. The Discharger shall ensure that all site-operating personnel are familiar with the contents of this Order and shall maintain a copy of this Order at the site.

6.A.2.c. The Discharger's wastewater treatment plant shall be supervised and operated by persons possessing certification of the appropriate grade pursuant to California Code of Regulations, title 23, section 3680.

- 6.A.2.d.** The Discharger shall immediately notify the Office of Emergency Services by phone at (800) 852-7550 to report any noncompliance that may endanger human health or the environment as soon as: (1) the Discharger has knowledge of the discharge, (2) notification is possible, and (3) notification can be provided without substantially impeding cleanup or other emergency measures.
- 6.A.2.e.** The Discharger shall provide a report to the Colorado River Basin Water Board upon determining that the treatment plant's monthly average flow rate for any month exceeds 80 percent of the design treatment or disposal capacity. The report should indicate what steps, if any, the Discharger intends to take to provide for the expected wastewater treatment capacity necessary when the plant reaches design capacity.
- 6.A.2.f.** In the event of any changes in ownership or management of this operation, the Discharger shall notify the Colorado River Basin Water Board of such change in writing. The Discharger shall also notify the succeeding owner or operator by letter that the new owner or operator must apply for coverage under this Order prior to discharging. The Discharger shall forward a copy of this letter to the Colorado River Basin Water Board within 30 days of providing the notice to the succeeding owner or operator.
- 6.A.2.g.** Prior to any modifications in this Facility which would result in any material change in the quality or quantity of wastewater treated or discharged, or any material change in the location of discharge, the Discharger shall report all pertinent information in writing to the Colorado River Basin Water Board, and if required by the Colorado River Basin Water Board, obtain revised requirements before any modifications are implemented.
- 6.A.2.h.** This Order does not authorize violation of any federal, state, or local laws or regulations.
- 6.A.2.i.** Failure to comply with provisions or requirements of this Order, or violation of other applicable laws or regulations governing discharges from this Facility, may subject the Discharger to administrative or civil liabilities, criminal penalties, and/or other enforcement remedies to ensure compliance. Additionally, certain violations may subject the Discharger to civil or criminal enforcement from appropriate local, state, or federal law enforcement entities.
- 6.A.2.j.** In the event the Discharger does not comply or will be unable to comply with this Order for any reason, the Discharger shall notify the Colorado River Basin Water Board as follows:
- 1) For noncompliance with any prohibition, effluent limitation, or receiving water limitation of this Order, or for a spill in excess of 1,000 gallons of wastewater:
 - i. The Discharger shall notify the Colorado River Basin Water Board by email to RB7-coloradoriver@waterboards.ca.gov within 24 hours of having knowledge of such noncompliance.

- ii. The Discharger shall submit a written report within five days of noncompliance, unless this requirement is waived by Colorado River Basin Water Board staff. The written report shall state the nature, time, duration, and cause of the noncompliance, and shall describe the measures being taken to remedy the current noncompliance and prevent recurrence including, where applicable, a schedule of implementation.

2) For all other forms of noncompliance:

- i. The Discharger shall notify the Colorado River Basin Water Board at the time monitoring reports are submitted.

6.A.2.k. In accordance with Water Code section 1211, the Discharger shall obtain approval from the State Water Board's Division of Water Rights prior to making any change in the point of discharge, place of use, or purpose of use of treated wastewater that results in a decrease of flow in any portion of a watercourse.

6.B. Monitoring and Reporting Program (MRP) Requirements

The Discharger shall comply with the MRP in Attachment E of this Order and any future revisions thereto. This MRP may be modified by the Executive Officer at any time during the term of this Order and may include an increase in the number of parameters to be monitored, the frequency of the monitoring, the number and size of samples to be collected, or minor clarifications on MRP requirements.

6.C. Special Provisions

6.C.1. Reopener Provisions

6.C.1.a. Standard Revisions. This Order may be modified, revoked and reissued, or terminated for cause. The filing of a request by the Discharger for an Order modification, revocation and reissuance, or a notification of planned changes or anticipated noncompliance does not stay any Order condition. Causes for modification include, but are not limited to, the violation of any term or condition contained in this Order, a material change in the character, location, or volume of discharge, the modification of land application plans, or the adoption of new regulations by the State Water Board or the Colorado River Basin Water Board, including revisions to the Basin Plan.

6.C.1.b. Whole Effluent Toxicity. As a result of a Toxicity Reduction Evaluation (TRE), this Order may be reopened to include an acute toxicity limitation, and/or a limitation for a specific toxicant identified in the TRE.

6.C.1.c.303(d)-Listed Pollutants. If new or revised water quality objectives or Total Maximum Daily Loads (TMDLs) come into effect for receiving waters, the effluent limitations in this Order may be modified as necessary to reflect any updated water quality objectives and TMDL Waste Load Allocations.

6.C.1.d. Reasonable Potential. This Order may be modified or revoked and reissued if present or future investigations demonstrate that the Discharger is causing or

contributing to excursions above any applicable water quality standard or objective, or adversely impacting water quality and/or the beneficial uses of receiving waters.

6.C.1.e Pretreatment Program. Pursuant to 40 C.F.R. section 403.8(e), the Colorado River Basin Water Board may modify, or revoke and reissue, the NPDES permit if the Discharger must implement a pretreatment program.

6.C.2. Special Studies, Technical Papers, and Additional Monitoring Requirements

6.C.2.a. Toxicity Reduction Evaluation (TRE) Plan

The overall objectives for any toxicity reduction evaluation are to: (1) verify that toxicity is occurring in the effluent at levels that have the potential to impact the receiving water in a negative way; (2) determine a viable control strategy to reduce toxicity, as needed; and (3) verify that, upon implementation of the control strategy, toxicity has been consistently reduced to levels that would not be expected to negatively impact the receiving water. Additionally, a Toxicity Identification Evaluation (TIE) may be required to further investigate the cause of the toxicity.

The Discharger must review and update the Toxicity Reduction Evaluation (TRE) Work Plan as defined in Attachment E. The Discharger must conduct a TRE when the chronic toxicity testing results in any combination of two or more MDEL or MMEL violations within a single calendar month or within two consecutive routine monitoring events. The Discharger shall take all reasonable steps to control toxicity once the source of toxicity is identified. Failure to conduct the required toxicity tests or conduct a TRE shall result in additional violations for chronic toxicity requirement under this Order and/or appropriate enforcement action.

6.C.2.b. Optional Metal Translator Study

Should the Discharger wish to use a translator for metals and selenium other than the default USEPA conversion factors listed in Tables 2 and 3 of the California Toxics Rule (CTR), the Discharger shall perform studies to determine site-specific metal translators and must submit a written request to the Executive Officer. Otherwise, the USEPA conversion factors shall remain the default standard used when calculating any water quality-based effluent limitations for selenium and metals. USEPA has developed a guidance manual entitled, *The Metals Translator: Guidance for Calculating a Total Recoverable Permit Limit from a Dissolved Criterion* (EPA 823-B-96-007, June 1996).

6.C.2.c. Discharger Monitoring Report-Quality Assurance (DMR-QA) Study

USEPA requires major and selected minor permittees subject to an NPDES Permit to participate in the annual DMR-QA Study Program. The DMR-QA Study evaluates the analytical ability of laboratories that routinely perform or support self-monitoring analyses required by NPDES permits.

There are two options to satisfy the requirements of the DMR-QA Study Program: (1) The Discharger can obtain and analyze a DMR-QA sample as part

of the DMR-QA Study; or (2) per the waiver issued by USEPA to the State Water Board, the Discharger can submit the results of the most recent Water Pollution Performance Evaluation Study from its own laboratories or its contract laboratories. A Water Pollution Performance Evaluation Study is similar to the DMR-QA Study; it also evaluates a laboratory's ability to analyze wastewater samples to produce quality data that ensure the integrity of the NPDES Program.

The Discharger shall ensure that the results of the DMR-QA Study or the results of the most recent Water Pollution Performance Evaluation Study are submitted annually to the State Water Board's Quality Assurance Program Officer. The State Water Board's Quality Assurance Program Officer will send the DMR-QA Study results or the results of the most recent Water Pollution Performance Evaluation Study to USEPA's DMR-QA Coordinator and Quality Assurance Manager.

6.C.3. Best Management Practices and Pollution Prevention

6.C.3.a. Pollutant Minimization Program

The Discharger shall develop and conduct a Pollutant Minimization Program (PMP) when there is evidence that a priority pollutant is present in the effluent above an effluent limitation (e.g., sample results reported as "Detected, but Not Quantified" [DNQ] when the effluent limitation is less than the Method Detection Limit [MDL], sample results from analytical methods more sensitive than those methods required by this Order, presence of whole effluent toxicity, health advisories for fish consumption, results of benthic or aquatic organism tissue sampling) and either:

- 1) A sample result is reported as DNQ and the effluent limitation is less than the Reporting Level (RL); or
- 2) A sample result is reported as Not Detected (ND) and the effluent limitation is less than the MDL, using definitions described in Attachment A and reporting protocols described in MRP Section 10.B.4.

The PMP shall include, but not be limited to, the following actions and submittals acceptable to the Colorado River Basin Water Board:

- i. An annual review and semi-annual monitoring of potential sources of the reportable priority pollutant(s), which may include fish tissue monitoring and other bio-uptake sampling.
- ii. Quarterly monitoring for the reportable priority pollutant(s) in the influent to the wastewater treatment system.
- iii. Submittal of a control strategy designed to proceed toward the goal of maintaining concentrations of the reportable priority pollutant(s) in the effluent at or below the effluent limitation.
- iv. Implementation of appropriate cost-effective control measures for the reportable priority pollutant(s), consistent with the control strategy; and

- v. An annual status report that shall be sent to the Colorado River Basin Water Board including:
 - a) All PMP monitoring results for the previous year.
 - b) A list of potential sources of the reportable priority pollutant(s).
 - c) A summary of all actions undertaken pursuant to the control strategy.
 - d) A description of actions to be taken in the following year.

6.C.3.b. Spill Response Plan

The Discharger shall develop and submit to the Colorado River Basin Water Board a Spill Response Plan (SRP). The Discharger shall review and update the existing SRP on an annual basis. The Discharger shall submit the updated SRP with each Annual Report. At a minimum, the SRP shall include sections concerning spill cleanup and containment measures, public notifications, monitoring, and the procedures to be carried out if floatable material is visible on the water surface near the discharge point. The Discharger shall make the SRP available for staff review during Colorado River Basin Water Board inspections. The Discharger shall ensure that all operating personnel are familiar with the contents of the SRP. A copy of the SRP shall be maintained at the site and shall be accessible to all operating personnel.

6.C.3.c. Stormwater

Enrollment under State Water Board's *General Permit for Storm Water Discharges Associated with Industrial Activities*, Order 2014-0057-DWQ (NPDES No. CAS000001) (Industrial General Permit) is required for facilities engaged in the storage, treatment, recycling, and reclamation of municipal or domestic sewage, including land dedicated to the disposal of sewage sludge that are located within the confines of a facility with a design flow of 1 MGD or more, or are required to have an approved pretreatment program under 40 C.F.R. part 403.

The Discharger is required to submit a Notice of Intent to obtain coverage under the Water Quality Order 2014-0057-DWQ, NPDES General Permit CAS000001 for Discharges of Storm Water Associated with Industrial Activities because the Facility design flow is greater than 1 MGD. The Discharger is enrolled under the Industrial General Permit, and the WDID No. for the Facility is 7131027246.

6.C.4. Construction, Operation and Maintenance Specifications

6.C.4.a. Treatment Basins

- 1) A minimum depth of freeboard of two (2) feet shall be maintained at all times in all treatment basins.
- 2) The treatment basins shall be managed to prevent breeding of mosquitoes, in particular:

- i. An erosion control program should assure that small coves and irregularities are not created around the perimeter of the water surface.
 - ii. Weeds shall be minimized through control of water depth, harvesting, or herbicides.
 - iii. Dead algae, vegetation, and debris shall not accumulate on the water surface.
- 3) The treatment basins shall be maintained so they will be kept in aerobic conditions.
- 4) Onsite wastes shall be strictly confined to the lands specifically designated for the disposal operation.
- 5) Public contact with undisinfected wastewater shall be precluded through such means as fences, signs, and other acceptable alternatives.
- 6) Objectionable odors originating at the Facility shall not be perceivable beyond the limits of the property boundary.
- 7) Ponds shall have sufficient capacity to accommodate allowable wastewater flow, design seasonal precipitation, ancillary inflow, and infiltration. Design seasonal precipitation shall be based on total annual precipitation using a return period of 100 years, distributed monthly in accordance with historical rainfall patterns.

6.C.4.b. Facility and Collection System

- 1) The Discharger shall, at all times, properly operate and maintain all systems and components of collection, treatment and control which are installed or used by the Discharger to achieve compliance with the conditions of this Order. Proper operation and maintenance include effective performance measures, adequate process controls, and appropriate quality assurance procedures. This provision requires the operation of backup or auxiliary facilities or similar systems when necessary to achieve compliance with the conditions of this Order. All systems, both in-service and reserved, shall be inspected and maintained on a regular basis. Records shall be kept of the inspection results and maintenance performed and made available to the Colorado River Basin Water Board upon demand.
- 2) Temporary power or adequate storage capacity shall be provided to maintain the plant in operation in the event of commercial power failure.
- 3) Adequate measures shall be taken to ensure that unauthorized persons are effectively excluded from contact with the wastewater disposal facilities.
- 4) The Discharger shall implement acceptable operation and maintenance at the Facility so that needed repairs and maintenance are performed in a timely manner.

6.C.4.c. Operations Plan for Proposed Plant Expansion

At least 30 days in advance of the operation of an expanded wastewater treatment system, the Discharger shall submit an Operations Plan, in accordance with Water Code section 13385(j)(1)(D). The Operations Plan shall describe the actions the Discharger will take during the period of adjusting or testing, including steps to prevent violations and identification of the shortest reasonable time required for the period of adjusting and testing (not to exceed 90 days for a wastewater treatment unit that relies on a biological treatment process and not to exceed 30 days for any other wastewater treatment unit). Upon receipt of the Operations Plan by the Executive Officer, and if the Executive Officer has not objected in writing to the Operations Plan, Water Code section 13385, subdivisions (h) and (i), shall not apply in accordance with subdivision (j)(1) of section 13385 if a violation is caused by the operation of a new or reconstructed wastewater treatment unit during a defined period of adjusting or testing, as described above.

6.C.4.d. Antidegradation Analysis and Engineering Report for Significant Expansion

If discharges from the Facility will undergo significant expansion⁵ within the next 5 years, the Discharger shall submit an antidegradation analysis report to the Colorado River Basin Water Board's Executive Officer for review and approval. The antidegradation analysis report must be developed in accordance with the state antidegradation policy (State Water Board Resolution No. 68-16) and the federal antidegradation policy (40 C.F.R. section 131.12). The report shall consider any potential impacts the discharge may have on the receiving water quality and the receiving water body's designated beneficial uses, as defined in the Basin Plan. In addition, the report shall include information on the quality of the proposed discharge and evaluate the potential impacts of the discharge; provide CEQA documentation for the proposed project, a summary that identifies whether the proposed discharge will result in degradation of water quality, and a certification that satisfies both the federal and state antidegradation policies.

6.C.5. Special Provisions for Publicly-Owned Treatment Works (POTWs Only)

6.C.5.a. Sludge Requirements

- 1) This Order does not authorize any act that results in a violation of requirements administered by USEPA to implement 40 C.F.R. part 503, Standards for the Use or Disposal of Sewage Sludge. These standards

⁵ Significant expansion means an increase in permitted design flow of greater than 10% or changes to the Facility and/or changes in the nature and character of the discharge that may result in an incremental increase in pollutants discharged to the receiving water body of greater than 10% of the permitted discharge rates. When a new or existing facility undergoes significant expansion, the discharge shall be evaluated on a pollutant by pollutant basis.

regulate the final use or disposal of sewage sludge that is generated during the treatment of domestic sewage in a municipal wastewater treatment facility. The Discharger is responsible for meeting all applicable requirements of 40 C.F.R. part 503 that are under USEPA's enforcement authority. Attachment H contains biosolids and sludge management requirements.

- 2) Where applicable, the Discharger shall ensure compliance with the requirements in State Water Board Order No. 2004-12-DWQ, *General Waste Discharge Requirements for the Discharge of Biosolids to Land for Use as a Soil Amendment in Agricultural, Silvicultural, Horticultural and Land Reclamation Activities*.

6.C.5.b. Source Control and Pretreatment Provisions

In the event that the Facility receives influent from Industrial Users (40 C.F.R. § 403.3(j)) which Pass Through (40 C.F.R. § 403.3(p)) or Interfere (40 C.F.R. § 403.3(k)) with the operation of the wastewater treatment facility or are otherwise subject to National Pretreatment Standards (40 C.F.R. § 403.3(l)), then the Facility shall have and enforce an adequate pretreatment program (40 C.F.R. § 403.8) as follows:

- 1) The Discharger shall be responsible for the compliance with all pretreatment requirements contained in 40 C.F.R. part 403, and shall be subject to enforcement actions, penalties, and other remedies by the USEPA or the Colorado River Basin Water Board, as provided in the Clean Water Act.
- 2) Within one year of notification that a pretreatment program is required, the Discharger shall submit a formal pretreatment program for approval by the Colorado River Basin Water Board.
- 3) The Discharger must seek approval of its pretreatment program from the Colorado River Basin Water Board subject to Provision 6.C.1.e. of this Order in the event a pretreatment program is developed.

6.C.5.c. Collection Systems

- 1) The Discharger's collection system is part of the system that is subject to this Order. As such, the Discharger must properly operate and maintain its collection system. (40 C.F.R. § 122.41(e).) The Discharger must report any non-compliance (40 C.F.R. § 122.41(l)(6) and (7)) and mitigate any discharge from the collection system in violation of this Order (40 C.F.R. § 122.41(d)). See Standard Provision 6.A.2.j and Attachment D, Sections 1.C, 1.D, 5.E, and 5.H.
- 2) The Discharger is subject to the requirements of and must comply with State Water Board Order 2022-0103-DWQ, *Statewide General Waste Discharge Requirements for Sanitary Sewer Systems* adopted on December 6, 2022, and became effective on June 5, 2023 (Sanitary Sewer Order). The Sanitary Sewer Order requires public agencies that own or operate sanitary sewer systems to develop and implement sewer system management plans (SSMPs) and report all sanitary sewer overflows

(SSOs) to the State Water Board's online SSO database. The Discharger is enrolled under the Sanitary Sewer Order, and the Discharger's WDID number is 7SSO10515.

6.C.6. Other Special Provisions

6.C.6.a. The Discharger may be required to submit technical reports as directed by the Colorado River Basin Water Board's Executive Officer.

6.C.6.b. The Discharger shall exclude from the wastewater treatment plant any liquid or solid waste that could adversely affect the plant operation or effluent quality. The excluded liquid or solid waste shall be disposed of in accordance with applicable regulations.

6.C.7. Special Provisions Reporting Schedules

6.C.7.a Deliverables and Due Dates. The Discharger shall comply with the following compliance schedule as summarized in Table 5:

Table 5. Compliance Schedule

Activity	Description	Due Date
Spill Response Plan (SRP) 6.C.3.b	The Discharger must annually update the Spill Response Plan (SRP), which must include sections on spill cleanup and containment measures.	Annual updates submitted yearly with Annual Report.
Toxicity Reduction Evaluation (TRE) Workplan 6.C.2.a	The Discharger must review and update the TRE Work Plan. The Work Plan should include a description of steps the Discharger will take in the event toxicity is detected. A Toxicity Identification Evaluation plan should also be incorporated in the workplan in the event it is required with a TRE.	Within 90 days of the effective date of this Order and any time there are staff or operational changes.
Discharger Monitoring Report-Quality Assurance (DMR-QA) Study 6.C.2.c	The Discharger must conduct a DMR-QA Study to evaluate the analytical ability of laboratories that routinely perform or support self-monitoring analyses. The results of the DMR-QA Study or the most recent Water Pollution Performance Evaluation Study are submitted to the State Water Board.	Annual updates submitted yearly to the State Water Board's Quality Assurance Officer.
Pollutant Minimization Program (PMP) 6.C.3.a	The Discharger must develop a PMP when there is evidence a priority pollutant is present in the effluent above an effluent limitation and either: (1) the sample result is reported as DNQ and the effluent limitation is less than the RL; or (2) a sample result is reported as ND and the effluent limitation is less than the MDL.	Within 90 days after receipt of evidence of a priority pollutant effluent exceedance.

Activity	Description	Due Date
Biosolids and Sludge Reporting 10.D.1	The Discharger shall submit an annual biosolids report electronically via https://cdx.epa.gov/ to the USEPA Region 9 Biosolids Coordinator, and to the Colorado River Basin Water Board.	February 19 of each year for the period covering the previous calendar year.

7. COMPLIANCE DETERMINATION

Compliance with the effluent limitations contained in Section 4 of this Order will be determined as specified below:

7.A. Priority Pollutant Effluent Limitations

Compliance with effluent limitations for priority pollutants shall be determined using sample reporting protocols defined in the MRP and Section 7 of this Order. For purposes of reporting and administrative enforcement by the Colorado River Basin Water Board or the State Water Board, the Discharger shall be deemed out of compliance with effluent limitations if the concentration of the priority pollutant in the monitoring sample is greater than the effluent limitation and greater than or equal to the Reporting Level (RL).

7.B. Multiple Sample Data

When determining compliance with an Average Monthly Effluent Limitation (AMEL), Average Weekly Effluent Limitation (AWEL), and Maximum Daily Effluent Limitation (MDEL) for pollutants and more than one sample result is available, the Discharger shall compute the arithmetic mean unless the data set contains one or more reported determinations of “Detected, but Not Quantified” (DNQ) or “Not Detected” (ND). In those cases, the Discharger shall compute the median in place of the arithmetic mean in accordance with the following procedure:

- 7.B.1.** The data set shall be ranked from low to high, ranking the reported ND determinations lowest, DNQ determinations next, followed by quantified values (if any). The order of the individual ND or DNQ determinations is unimportant.
- 7.B.2.** The median value of the data set shall be determined. If the data set has an odd number of data points, then the median is the middle value. If the data set has an even number of data points, then the median is the average of the two values around the middle, unless one or both of the points are ND or DNQ, in which case the median value shall be the lower of the two data points where DNQ is lower than a value and ND is lower than DNQ.

7.C. Average Monthly Effluent Limitation (AMEL)

If the average (or when applicable, the median determined by Section 7.B above for multiple sample data) of daily discharges over a calendar month exceeds the AMEL for a given parameter, this will represent a single violation, though the Discharger will be considered out of compliance for each day of that month for that parameter

(e.g., resulting in 31 days of non-compliance in a 31-day month), where no data is available to show compliance. If only a single sample is taken during the calendar month and the analytical result for that sample exceeds the AMEL, the Discharger will be considered out of compliance for that calendar month. The Discharger will only be considered out of compliance for days when the discharge occurs. For any one calendar month during which no sample (daily discharge) is taken, no compliance determination can be made for that calendar month with respect to AMEL.

7.D. Average Weekly Effluent Limitation (AWEL)

If the average (or when applicable, the median determined by Section 7.B above for multiple sample data) of daily discharges over a calendar week exceeds the AWEL for a given parameter, this will represent a single violation, though the Discharger will be considered out of compliance for each day of that week for that parameter, resulting in seven days of non-compliance where no data is available to show compliance. If only a single sample is taken during the calendar week and the analytical result for that sample exceeds the AWEL, the Discharger will be considered out of compliance for that calendar week. The Discharger will only be considered out of compliance for days when the discharge occurs. For any one calendar week during which no sample (daily discharge) is taken, no compliance determination can be made for that calendar week with respect to AWEL.

A calendar week will begin on Sunday and end on Saturday. Partial calendar weeks at the end of the calendar month will be carried forward to the next month in order to calculate and report a consecutive seven-day average value on Saturday.

7.E. Maximum Daily Effluent Limitation (MDEL)

If a daily discharge (or when applicable, the median determined by Section 7.B above for multiple sample data of a daily discharge) exceeds the MDEL for a given parameter, the Discharger will be considered out of compliance for that parameter for that one day only within the reporting period. For any one day during which no sample is taken, no compliance determination can be made for that day with respect to MDEL.

For multiple samples collected in a calendar day, the maximum daily value is the average of the samples collected in a calendar day, or when applicable, the median as determined by Section 7.B, above.

7.F. Median Monthly Effluent Limitation (MMEL)

If the median of daily discharges over a calendar month exceeds the MMEL for a given parameter, a potential violation will be flagged and the Permittee will be considered out of compliance for each day of that month for that parameter (e.g., resulting in 31 days of non-compliance in a 31-day month). However, a potential violation of the MMEL will be considered one violation for the purpose of assessing State mandatory minimum penalties. If no sample (daily discharge) is taken over a calendar month, no compliance determination can be made for that month with respect to effluent violation determination, but compliance determination can be made for that month with respect to reporting violation determination.

7.G. Instantaneous Minimum Effluent Limitation

If the analytical result of a single grab sample is lower than the instantaneous minimum effluent limitation for a parameter, the Discharger will be considered out of compliance for that parameter for that single sample. Non-compliance for each sample will be considered separately (e.g., the results of two grab samples taken within a calendar day that both are lower than the instantaneous minimum effluent limitation would result in two instances of non-compliance with the instantaneous minimum effluent limitation). There are no mass limits for instantaneous minimum effluent limitations.

7.H. Instantaneous Maximum Effluent Limitation

If the analytical result of a single grab sample is higher than the instantaneous maximum effluent limitation for a parameter, the Discharger will be considered out of compliance for that parameter for that single sample. Non-compliance for each sample will be considered separately (e.g., the results of two grab samples taken within a calendar day that both exceed the instantaneous maximum effluent limitation would result in two instances of non-compliance with the instantaneous maximum effluent limitation). There are no mass limits for instantaneous maximum effluent limitations.

7.I. Effect of Conducting a Pollutant Minimization Program (PMP)

If a sample result for a priority pollutant, or the arithmetic mean or median of multiple sample results is below the RL, and there is evidence that the priority pollutant is present in the effluent above an effluent limitation and the Discharger conducts a PMP for the priority pollutant (as described in Section 6.C.3.a) the Discharger shall not be deemed out of compliance.

7.J Compliance with Single Constituent Effluent Limitation

Dischargers shall be deemed out of compliance with an effluent limitation if the concentration of a pollutant in the monitoring sample is greater than the effluent limitation and greater than or equal to the reported Minimum Level (ML).

7.K. Mass and Concentration Limitation

Compliance with mass and concentration effluent limitations for the same parameter shall be determined separately with their respective limitations. When the concentration of a constituent in an effluent sample is determined to be ND or DNQ, the corresponding mass emission rate (MER) determined from that sample concentration shall also be reported as ND or DNQ.

7.L. Percent Removal

Compliance with the secondary treatment standard for monthly average percent removal of biochemical oxygen demand and total suspended solids, pursuant to 40 C.F.R. part 133, shall be determined separately for each wastewater treatment facility discharging through an outfall. For each wastewater treatment facility, the monthly average percent removal is the average of the calculated daily discharge percent removals only for days on which the constituent concentrations is

monitored in both the influent and effluent of the wastewater treatment facility at locations specified in the MRP (Attachment E) within a calendar month. The percent removal for each day (Daily Percent Removal) shall be calculated according to the following equation:

$$\text{Daily Percent Removal} = \frac{(\text{Daily Influent Concentration} - \text{Daily Effluent Concentration})}{\text{Daily Influent Concentration}} * 100$$

The percent removal for the month (Monthly Percent Removal) shall be calculated according to the following equation:

$$\text{Monthly Percent Removal} = \frac{(\text{Sum of the Daily Percent Removal})}{\text{Number of Daily Percent Removal Values}}$$

7.M. Chronic Toxicity Effluent Limitation

Compliance with effluent limitations established in the Order are determined from a chronic toxicity test using the Test of Significant Toxicity (TST) statistical t-test approach described in *National Pollutant Discharge Elimination System Test of Significant Toxicity Implementation Document* (EPA 833-R-10-003, 2010). The Discharger must report either a “Pass” or a “Fail” and the Percent Effect as required in the MRP, Section 5. If a result is reported as a “Fail,” the Discharger must follow the requirements in MRP, Section 5.A, Chronic Toxicity Testing, to initiate an accelerated monitoring schedule or conduct a TRE.

7.N. Chronic Toxicity

The discharge is subject to determination of “Pass” or “Fail” and “Percent Effect” from a chronic toxicity test using the Test of Significant Toxicity (TST) statistical t-test approach described in *National Pollutant Discharge Elimination System Test of Significant Toxicity Implementation Document* (EPA 833-R-10-003, 2010), Appendix A, Figure A-1, Table A-1, and Appendix B, Table B-1. The null hypothesis (Ho) for the TST statistical approach is: Mean discharge In-stream Waste Concentration (IWC) response $\leq 0.75 \times$ Mean control response. A test result that rejects this null hypothesis is reported as “Pass.” A test result that does not reject this null hypothesis is reported as “Fail.” The relative “Percent Effect” at the discharge IWC is defined and reported as: $((\text{Mean control response} - \text{Mean discharge IWC response}) \div \text{Mean control response}) \times 100$. This is a t-test (formally Student’s t-Test), a statistical analysis comparing two sets of replicate observations - in the case of Whole Effluent Toxicity (WET), only two test concentrations (i.e., a control and IWC). The purpose of this statistical test is to determine if the means of the two sets of observations are different (i.e., if the IWC or receiving water concentration differs from the control (the test result is “Pass” or “Fail”). The Welch’s t-test employed by the TST statistical approach is an adaptation of Student’s t-test and is used with two samples having unequal variances.

The MDEL for chronic toxicity is exceeded and a violation will be flagged when a chronic toxicity test, analyzed using the TST statistical approach, results in “Fail” and the “Percent Effect” is ≥ 0.50 .

The MMEL for chronic toxicity is exceeded and a violation will be flagged when half or more of all the independent chronic toxicity tests, conducted within the same calendar month and analyzed using the TST statistical approach, results in “Fail.” The MMEL for chronic toxicity shall only apply when there is a discharge on more than one day in a calendar month period. During such calendar months, up to three independent toxicity tests may be conducted when one toxicity test results in “Fail.”

The chronic toxicity MDEL and MMEL are set at the IWC for the discharge (100% effluent) and expressed in units of the TST statistical approach (“Pass” or “Fail”, “Percent Effect”). All NPDES effluent compliance monitoring for the chronic toxicity MDEL and MMEL shall be reported using only the 100% effluent concentration and negative control, expressed in units of the TST. The TST hypothesis (H_0) (see above) is statistically analyzed using the IWC and a negative control. Effluent toxicity tests shall be run using a multi-concentration test design when required by Short-term Methods for Estimating the Chronic Toxicity of Effluents and Receiving Waters to Freshwater Organisms (USEPA 2002, EPA-821-R-02-013). The Regional Water Board’s review of reported toxicity test results will include review of concentration-response patterns as appropriate (see Fact Sheet discussion at 7.C.5). As described in the bioassay laboratory audit correspondence from the State Water Resources Control Board dated August 7, 2014, and from the USEPA dated December 24, 2013, the Percent Minimum Significant Difference (PMSD) criteria only apply to compliance reporting for the No Observable Effect Concentration (NOEC) and the sublethal statistical endpoints of the NOEC, and therefore are not used to interpret TST results. Standard Operating Procedures used by the toxicity testing laboratory to identify and report valid, invalid, anomalous, or inconclusive effluent (and receiving water) toxicity test measurement results from the TST statistical approach, including those that incorporate a consideration of concentration-response patterns, must be submitted to the Regional Water Board (40 CFR section 122.41(h)). The Regional Water Board will make a final determination as to whether a toxicity test result is valid, and may consult with the Permittee, the USEPA, the State Water Board’s Quality Assurance Officer, or the State Water Board’s Environmental Laboratory Accreditation Program (ELAP) as needed. The Board may consider the results of any TIE/TRE studies in an enforcement action.

7.O. Bacteria Effluent Limitations

Compliance with the bacteria effluent limitations established in Section 4.A.1.d of the Order shall be determined as follows:

- 7.O.1.** If the calculated geometric mean (log mean for fecal coliform) bacterial concentration for *E. coli*, enterococci, or fecal coliform exceeds the 30-day geometric mean (log mean for fecal coliform) effluent limitations summarized in the Effluent Limitations and Discharge Requirements Section 4.A.1.d of this Order, this will represent a single violation of the water quality-based effluent

limitation for bacteria and the Discharger will be considered out of compliance for the month in which the samples were collected.

- 7.O.2.** If the bacterial concentrations for *E. coli*, enterococci, or fecal coliform exceed the maximum bacterial densities summarized in the Effluent Limitations and Discharge Requirements section 4.A.1.c of this Order, this will represent a single violation of the water quality-based effluent limitation for bacteria and the Discharger will be considered out of compliance for the day in which the sample(s) were collected.

7.P. Single Operational Upset

A Single Operational Upset (SOU) that leads to simultaneous violations of more than one pollutant parameter shall be treated as a single violation and limits the Discharger's liability in accordance with the following conditions:

- 7.P.1.** A SOU is defined as a single unusual event that temporarily disrupts the usually satisfactory operation of a system in such a way that it results in violation of multiple pollutant parameters.
- 7.P.2.** The Discharger may assert a SOU as a limit to liability only for those violations which the Discharger submitted a notice of the upset as required in Section 5.E.2.b. of Attachment D, Standard Provisions.
- 7.P.3.** For purposes of federal law, determination of compliance and civil liability (including any more specific definition of SOU, the requirements for Dischargers to assert the SOU limitation of liability, and the manner of counting violations) shall be in accordance with USEPA's Memorandum Issuance of Guidance Interpreting Single Operational Upset (September 27, 1989).
- 7.P.4.** For purposes of state law, determination of compliance and civil liability (including any more specific definition of SOU, the requirements for Dischargers to assert the SOU limitation of liability, and the manner of counting violations) shall be in accordance with Water Code section 13385, subdivision (f).

7. Q. Total Residual Chlorine Effluent Limitations - Not Applicable

7. R. Significant Figures

The Discharger shall report monitoring and calculation results with significant figures consistent with tabulated values in Table 4 (Effluent Limitations).

ATTACHMENT A – DEFINITIONS

Arithmetic Mean (μ)

Also called the average, is the sum of measured values divided by the number of samples. For ambient water concentrations, the arithmetic mean is calculated as follows:

$$\text{Arithmetic mean } (\mu) = \frac{\sum x}{n}$$

where: $\sum x$ is the sum of the measured ambient water concentrations, and n is the number of samples.

Average Monthly Effluent Limitation (AMEL)

The highest allowable average of daily discharges over a calendar month, calculated as the sum of all daily discharges measured during a calendar month divided by the number of daily discharges measured during that month.

Average Weekly Effluent Limitation (AWEL)

The highest allowable average of daily discharges over a calendar week (Sunday through Saturday), calculated as the sum of all daily discharges measured during a calendar week divided by the number of daily discharges measured during that week.

Bioaccumulative

Those substances taken up by an organism from its surrounding medium through gill membranes, epithelial tissue, or from food and subsequently concentrated and retained in the body of the organism.

Carcinogenic

Pollutants are substances that are known to cause cancer in living organisms.

Coefficient of Variation (CV)

CV is a measure of the data variability and is calculated as the estimated standard deviation divided by the arithmetic mean of the observed values.

Daily Discharge

Daily Discharge is defined as either: (1) the total mass of the constituent discharged over the calendar day (12:00 am through 11:59 pm) or any 24-hour period that reasonably represents a calendar day for purposes of sampling (as specified in the permit), for a constituent with limitations expressed in units of mass or; (2) the unweighted arithmetic mean measurement of the constituent over the day for a constituent with limitations expressed in other units of measurement (e.g., concentration).

The daily discharge may be determined by the analytical results of a composite sample taken over the course of one day (a calendar day or other 24-hour period defined as a day) or by the arithmetic mean of analytical results from one or more grab samples taken over the course of the day.

For composite sampling, if 1 day is defined as a 24-hour period other than a calendar day, the analytical result for the 24-hour period will be considered as the result for the calendar day in which the 24-hour period ends.

Detected, but Not Quantified (DNQ)

DNQ are those sample results less than the RL, but greater than or equal to the laboratory's MDL. Sample results reported as DNQ are estimated concentrations.

Dilution Credit

Dilution Credit is the amount of dilution granted to a discharge in the calculation of a water quality-based effluent limitation, based on the allowance of a specified mixing zone. It is calculated from the dilution ratio or determined through conducting a mixing zone study or modeling of the discharge and receiving water.

Effluent Concentration Allowance (ECA)

ECA is a value derived from the water quality criterion/objective, dilution credit, and ambient background concentration that is used, in conjunction with the coefficient of variation for the effluent monitoring data, to calculate a long-term average (LTA) discharge concentration. The ECA has the same meaning as Waste Load Allocation (WLA) as used in USEPA guidance (Technical Support Document For Water Quality-based Toxics Control, March 1991, second printing, EPA/505/2-90-001).

Enclosed Bays

Enclosed Bays means indentations along the coast that enclose an area of oceanic water within distinct headlands or harbor works. Enclosed bays include all bays where the narrowest distance between the headlands or outermost harbor works is less than 75 percent of the greatest dimension of the enclosed portion of the bay. Enclosed bays include, but are not limited to, Humboldt Bay, Bodega Harbor, Tomales Bay, Drake's Estero, San Francisco Bay, Morro Bay, Los Angeles-Long Beach Harbor, Upper and Lower Newport Bay, Mission Bay, and San Diego Bay. Enclosed bays do not include inland surface waters or ocean waters.

Estimated Chemical Concentration

The estimated chemical concentration that results from the confirmed detection of the substance by the analytical method below the ML value.

Estuaries

Estuaries are waters, including coastal lagoons, located at the mouths of streams that serve as areas of mixing for fresh and ocean waters. Coastal lagoons and mouths of streams that are temporarily separated from the ocean by sandbars shall be considered estuaries. Estuarine waters shall be considered to extend from a bay or the open ocean to a point upstream where there is no significant mixing of fresh water and seawater. Estuarine waters included, but are not limited to, the Sacramento-San Joaquin Delta, as defined in Water Code section 12220, Suisun Bay, Carquinez Strait downstream to the Carquinez Bridge, and appropriate areas of the Smith, Mad, Eel, Noyo, Russian, Klamath, San Diego, and Otay rivers. Estuaries do not include inland surface waters or ocean waters.

Geometric Mean (GM)

Geometric mean, is a measure of the central tendency of a data set that minimizes the effects of extreme values. The geometric mean used for determining compliance with bacterial standards is calculated with the following equation:

Geometric Mean = $(C_1 \times C_2 \times \dots \times C_n)^{1/n}$ where n = the number of days samples were collected during the period, and C = the concentration of bacteria (CFU*/100 mL) found on each day of sampling.

Effluent limitations for bacterial density are expressed in units of a Most Probable Number per 100 milliliters (MPN/100 mL). This calculation of geometric mean is also applicable and shall be used to determine compliance with bacterial effluent limitations.

Inland Surface Waters

All surface waters of the state that do not include the ocean, enclosed bays, or estuaries.

Instantaneous Maximum Effluent Limitation

The highest allowable value for any single grab sample or aliquot (i.e., each grab sample or aliquot is independently compared to the instantaneous maximum limitation).

Instantaneous Minimum Effluent Limitation

The lowest allowable value for any single grab sample or aliquot (i.e., each grab sample or aliquot is independently compared to the instantaneous minimum limitation).

Maximum Daily Effluent Limitation (MDEL)

The highest allowable daily discharge of a pollutant, over a calendar day (or 24-hour period). For pollutants with limitations expressed in units of mass, the daily discharge is calculated as the total mass of the pollutant discharged over the day. For pollutants with limitations expressed in other units of measurement, the daily discharge is calculated as the arithmetic mean measurement of the pollutant over the day.

Medium Monthly Effluent Limit (MMEL)

For purposes of chronic aquatic toxicity, and MMEL is an effluent limit based on a maximum of three independent toxicity tests used to determine compliance with chronic toxicity effluent limits. Having two “fail” in toxicity tests in a single month is considered a violation of an the MMEL.

Median

The middle measurement in a set of data. The median of a set of data is found by first arranging the measurements in order of magnitude (either increasing or decreasing order)

If the number of measurements (n) is odd, then:

$$\text{median} = \frac{X_{(n+1)}}{2}$$

If n is even, then:

$$\text{median} = \frac{\frac{X_n + X_{n+1}}{2}}{2}$$

(i.e., the midpoint between the (n/2 and ((n/2)+1))).

Method Detection Limit (MDL)

MDL is the minimum concentration of a substance that can be reported with 99 percent confidence that the measured concentration is distinguishable from method blank results, as defined in 40 Code of Federal Regulations (CFR). part 136, Attachment B.

Minimum Level (ML)

ML is the concentration at which the entire analytical system must give a recognizable signal and acceptable calibration point. The ML is the concentration in a sample that is equivalent to the concentration of the lowest calibration standard analyzed by a specific analytical procedure, assuming that all the method specified sample weights, volumes, and processing steps have been followed.

Mixing Zone

Mixing Zone is a limited volume of receiving water that is allocated for mixing with a wastewater discharge where water quality criteria can be exceeded without causing adverse effects to the overall water body.

Not Detected (ND)

Sample results which are less than the laboratory's MDL.

Persistent Pollutants

Persistent pollutants are substances for which degradation or decomposition in the environment is nonexistent or very slow.

Pollutant Minimization Program (PMP)

PMP means waste minimization and pollution prevention actions that include, but are not limited to, product substitution, waste stream recycling, alternative waste management methods, and education of the public and businesses. The goal of the PMP shall be to reduce all potential sources of a priority pollutant(s) through pollutant minimization (control) strategies, including pollution prevention measures as appropriate, to maintain the effluent concentration at or below the water quality-based effluent limitation. Pollution prevention measures may be particularly appropriate for persistent bioaccumulative priority pollutants where there is evidence that beneficial uses are being impacted. The Colorado River Basin Water Board may consider cost effectiveness when establishing the requirements of a PMP. The completion and implementation of a Pollution Prevention Plan, if required pursuant to Water Code section 13263.3(d), shall be considered to fulfill the PMP requirements.

Pollution Prevention

Pollution Prevention means any action that causes a net reduction in the use or generation of a hazardous substance or other pollutant that is discharged into water and includes, but is not limited to, input change, operational improvement, production process change, and product reformulation (as defined in Water Code section 13263.3). Pollution prevention does not include actions that merely shift a pollutant in wastewater from one environmental medium to another environmental medium, unless clear environmental benefits of such an approach are identified to the satisfaction of the State Water Resources Control Board (State Water Board) or Colorado River Basin Water Board.

Publicly Owned Treatment Works (POTWs)

POTW means a treatment works as defined by Clean Water Act section 212, which is owned by a state or municipality (as defined by Clean Water Act section 502(4)). The term includes any devices and systems used in the storage, treatment, recycling and reclamation of municipal sewage or industrial wastes of a liquid nature. It also includes sewers, pipes, and other conveyances that convey wastewater to the treatment plant.

Reporting Level (RL)

The RL is the ML (and its associated analytical method) chosen by the Discharger for reporting and compliance determination from the MLs included in this Order, including an additional factor if applicable as discussed herein. The MLs included in this Order correspond to approved analytical methods for reporting a sample result that are selected by the Colorado River Basin Water Board either from Appendix 4 of the SIP in accordance with section 2.4.2 of the SIP or established in accordance with section 2.4.3 of the SIP. The ML is based on the proper application of method-based analytical procedures for sample preparation and the absence of any matrix interferences. Other factors may be applied to the ML depending on the specific sample preparation steps employed. For example, the treatment typically applied in cases where there are matrix-effects is to dilute the sample or sample aliquot by a factor of ten. In such cases, this additional factor must be applied to the ML in the computation of the RL.

Source of Drinking Water

Any water designated as municipal or domestic supply (MUN) in a Colorado River Basin Water Board Basin Plan.

Standard Deviation (σ)

Standard Deviation is a measure of variability that is calculated as follows:

$$\text{Standard Deviation } (\sigma) = \frac{\sum (X - \mu)^2}{(n - 1)^{0.5}}$$

where: x is the observed value; μ is the arithmetic mean of the observed values; and n is the number of samples.

Statistical Threshold Value (STV)

For the bacteria water quality objective, the statistical threshold value is a set value that approximates the 90th percentile of the water quality distribution of a bacterial population. Typically, (1) The data set is be ranked from low to high, ranking any ND

concentrations lowest, followed by quantified values. (2) The number of sample results is then be multiplied by 90 percent then rounded up to the nearest whole number. (3) The values in the data set are counted starting from lowest to highest until the number indicated in step (2) is reached. (4) To be compliant with the statistical threshold value, all sample results less than the point described in step 3 must be less than the STV.

Toxicity Reduction Evaluation (TRE)

TRE is a study conducted in a step-wise process designed to identify the causative agents of effluent or ambient toxicity, isolate the sources of toxicity, evaluate the effectiveness of toxicity control options, and then confirm the reduction in toxicity. The first steps of the TRE consist of the collection of data relevant to the toxicity, including additional toxicity testing, and an evaluation of facility operations and maintenance practices, and best management practices. A Toxicity Identification Evaluation (TIE) may be required as part of the TRE, if appropriate. (A TIE is a set of procedures to identify the specific chemical(s) responsible for toxicity. These procedures are performed in three phases (characterization, identification, and confirmation) using aquatic organism toxicity tests.)

Test of Significant Toxicity (TST)

A statistical approach used to analyze aquatic toxicity tests, as described in *National Pollutant Discharge Elimination System Test of Significant Toxicity Implementation Document* (EPA 833-R-10-003, 2010).

ATTACHMENT B – MAP

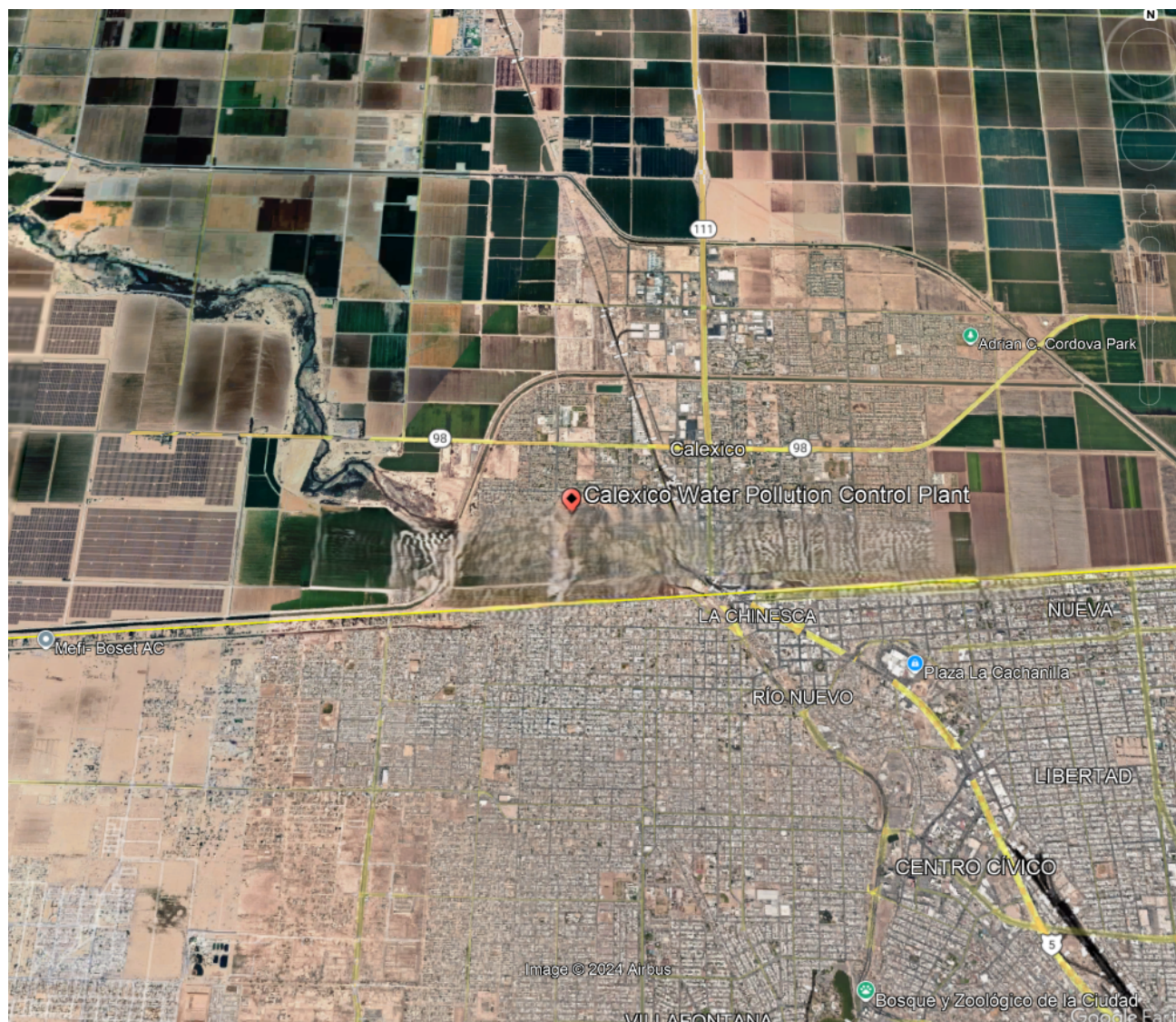

City Of Calexico
Calexico Water Pollution Control Plant
Calexico - Imperial County
Facility Location - NW $\frac{1}{4}$ of the SW $\frac{1}{4}$ of Section 14, T17S, R14E, SBB&M



City Of Calexico
Calexico Water Pollution Control Plant
Facility Location - NW $\frac{1}{4}$ of the SW $\frac{1}{4}$ of Section 14, T17S, R14E, SBB&M
Discharge to New River - 32°, 40', 17" N; 115°, 30', 45" W and 32°, 39', 56.37" N; 115°, 30', 9.01" W

New River Improvement Project's 72-inch Pipe Outfall

ATTACHMENT C – FLOW SCHEMATIC

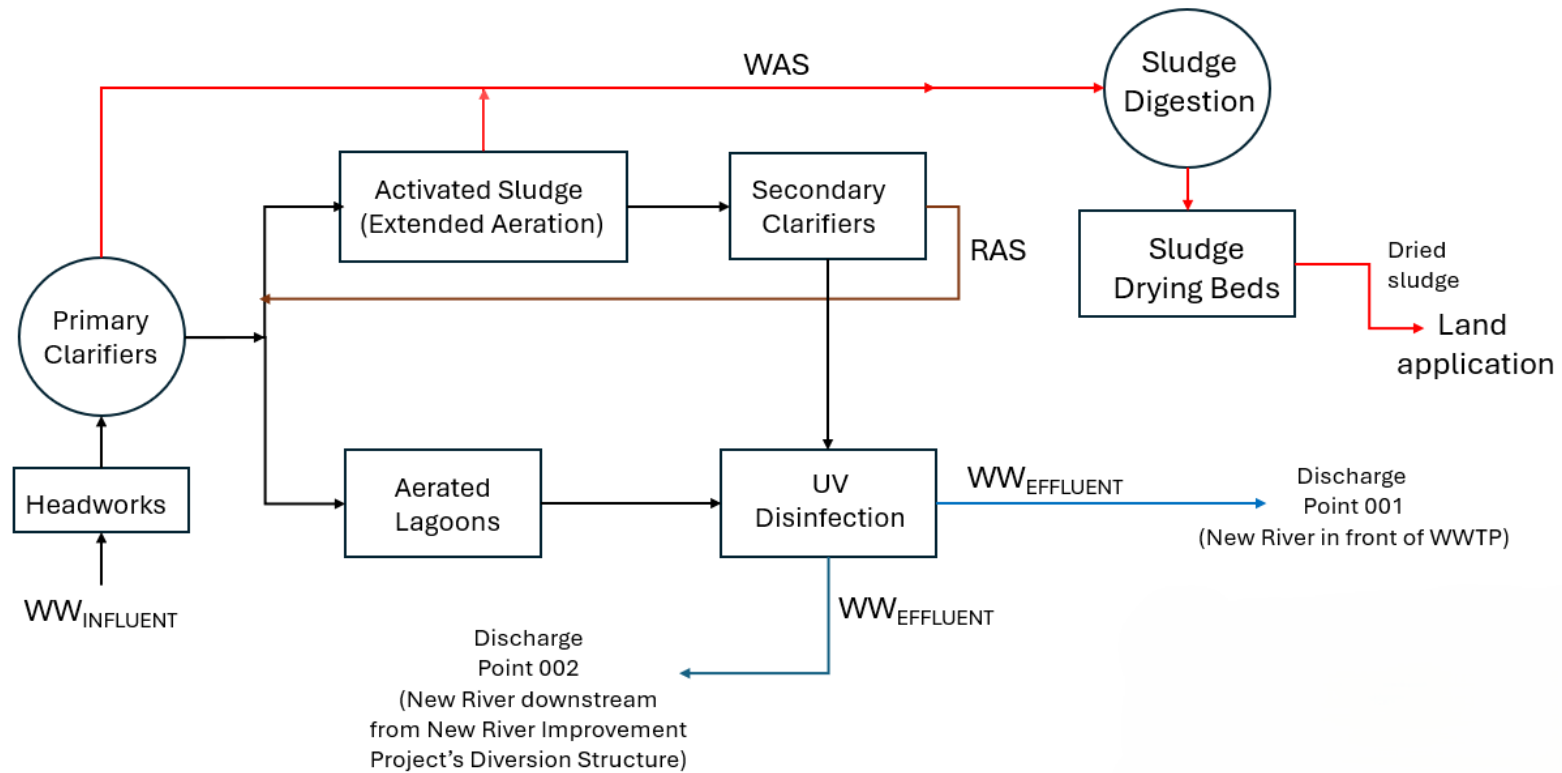

RAS: Return Activated Sludge
WAS: Waste Activated Sludge

ATTACHMENT D – STANDARD PROVISIONS

1. STANDARD PROVISIONS – PERMIT COMPLIANCE

1.A. Duty to Comply

- 1.A.1.** The Discharger must comply with all of the terms, requirements, and conditions of this Order. Any noncompliance constitutes a violation of the Clean Water Act and the California Water Code and is grounds for enforcement action; permit termination, revocation and reissuance, or modification; denial of a permit renewal application; or a combination thereof. (40 Code of Federal Regulations (C.F.R.) § 122.41(a); Wat. Code, §§ 13261, 13263, 13265, 13268, 13000, 13001, 13304, 13350, 13385.)
- 1.A.2.** The Discharger shall comply with effluent standards or prohibitions established under section 307(a) of the Clean Water Act for toxic pollutants within the time provided in the regulations that establish these standards or prohibitions, even if this Order has not yet been modified to incorporate the requirement. (40 C.F.R. § 122.41(a)(1).)

1.B. Need to Halt or Reduce Activity Not a Defense

It shall not be a defense for a Discharger in an enforcement action that it would have been necessary to halt or reduce the permitted activity in order to maintain compliance with the conditions of this Order. (40 C.F.R. § 122.41(c).)

1.C. Duty to Mitigate

The Discharger shall take all reasonable steps to minimize or prevent any discharge in violation of this Order that has a reasonable likelihood of adversely affecting human health or the environment. (40 C.F.R. § 122.41(d).)

1.D. Proper Operation and Maintenance

The Discharger shall at all times properly operate and maintain all facilities and systems of treatment and control (and related appurtenances) which are installed or used by the Discharger to achieve compliance with the conditions of this Order. Proper operation and maintenance also includes adequate laboratory controls and appropriate quality assurance procedures. This provision requires the operation of backup or auxiliary facilities or similar systems that are installed by a Discharger only when necessary to achieve compliance with the conditions of this Order. (40 C.F.R. § 122.41(e).)

1.E. Property Rights

- 1.E.1.** This Order does not convey any property rights of any sort or any exclusive privileges. (40 C.F.R. § 122.41(g).)
- 1.E.2.** The issuance of this Order does not authorize any injury to persons or property or invasion of other private rights, or any infringement of state or local law or regulations. (40 C.F.R. § 122.5(c).)

1.F. Inspection and Entry

The Discharger shall allow the Colorado River Basin Water Board, State Water Board, USEPA, and/or their authorized representatives (including an authorized contractor acting as their representative), upon the presentation of credentials and other documents, as may be required by law, to (33 U.S.C. § 1318(a)(4)(B); 40 C.F.R. § 122.41(i); Wat. Code, §§ 13267, 13383):

- 1.F.1.** Enter upon the Discharger's premises where a regulated facility or activity is located or conducted, or where records are kept under the conditions of this Order (33 U.S.C. § 1318(a)(4)(B)(i); 40 C.F.R. § 122.41(i)(1); Wat. Code, §§ 13267, 13383);
- 1.F.2.** Have access to and copy, at reasonable times, any records that must be kept under the conditions of this Order (33 U.S.C. § 1318(a)(4)(B)(ii); 40 C.F.R. § 122.41(i)(2); Wat. Code, §§ 13267, 13383);
- 1.F.3.** Inspect and photograph, at reasonable times, any facilities, equipment (including monitoring and control equipment), practices, or operations regulated or required under this Order (33 U.S.C. § 1318(a)(4)(B)(ii); 40 C.F.R. § 122.41(i)(3); Wat. Code, §§ 13267, 13383); and
- 1.F.4.** Sample or monitor, at reasonable times, for the purposes of assuring Order compliance or as otherwise authorized by the Clean Water Act or the Water Code, any substances or parameters at any location. (33 U.S.C. § 1318(a)(4)(B); 40 C.F.R. § 122.41(i)(4); Wat. Code, §§ 13267, 13383.)

1.G. Bypass

1.G.1. Definitions

- 1.G.1.a.** "Bypass" means the intentional diversion of waste streams from any portion of a treatment facility. (40 C.F.R. § 122.41(m)(1)(i).)
- 1.G.1.b.** "Severe property damage" means substantial physical damage to property, damage to the treatment facilities, which causes them to become inoperable, or substantial and permanent loss of natural resources that can reasonably be expected to occur in the absence of a bypass. Severe property damage does not mean economic loss caused by delays in production. (40 C.F.R. § 122.41(m)(1)(ii).)

- 1.G.2. Bypass not exceeding limitations.** The Discharger may allow any bypass to occur which does not cause exceedances of effluent limitations, but only if it is for essential maintenance to assure efficient operation. These bypasses are not subject to the provisions listed in Standard Provisions – Permit Compliance 1.7.3, 1.7.4, and 1.7.5 below. (40 C.F.R. § 122.41(m)(2).)

- 1.G.3. Prohibition of bypass.** Bypass is prohibited, and the Colorado River Basin Water Board may take enforcement action against a Discharger for bypass, unless (40 C.F.R. § 122.41(m)(4)(i)):

- 1.G.3.a.** Bypass was unavoidable to prevent loss of life, personal injury, or severe property damage (40 C.F.R. § 122.41(m)(4)(i)(A));
- 1.G.3.b.** There were no feasible alternatives to the bypass, such as the use of auxiliary treatment facilities, retention of untreated wastes, or maintenance during normal periods of equipment downtime. This condition is not satisfied if adequate back up equipment should have been installed in the exercise of reasonable engineering judgment to prevent a bypass that occurred during normal periods of equipment downtime or preventive maintenance (40 C.F.R. § 122.41(m)(4)(i)(B)); and
- 1.G.3.c.** The Discharger submitted notice to the Colorado River Basin Water Boards required under Standard Provisions – Permit Compliance 1.7.5 below. (40 C.F.R. § 122.41(m)(4)(i)(C).)
- 1.G.4.** The Colorado River Basin Water Board may approve an anticipated bypass, after considering its adverse effects, if the Colorado River Basin Water Board determines that it will meet the three conditions listed in Standard Provisions – Permit Compliance 1.7.3 above. (40 C.F.R. § 122.41(m)(4)(ii).)

1.G.5. Notice

- 1.G.5.a. Anticipated bypass.** If the Discharger knows in advance of the need for a bypass, it shall submit a notice, if possible at least 10 days before the date of the bypass. As of December 21, 2020, all notices must be submitted electronically by the Discharger to the initial recipient, as defined in 40 C.F.R. section 127.2(b), in compliance with this section and 40 C.F.R. part 3 (including, in all cases, subpart D of part 3), section 122.22, and 40 C.F.R. part 127. Part 127 is not intended to undo existing requirements for electronic reporting. Prior to this date, and independent of part 127, the Discharger may be required to report electronically if specified by a particular permit or if required to do so by state law. (40 C.F.R. § 122.41(m)(3)(i).)
- 1.G.5.b. Unanticipated bypass.** The Discharger shall submit notice of an unanticipated bypass as required in Standard Provisions - Reporting 5.5 below (24-hour notice). As of December 21, 2020, all notices must be submitted electronically by the Discharger to the initial recipient, as defined in 40 C.F.R. section 127.2(b), in compliance with this section and 40 C.F.R. part 3 (including, in all cases, subpart D of part 3), section 122.22, and 40 C.F.R. part 127. Part 127 is not intended to undo existing requirements for electronic reporting. Prior to this date, and independent of part 127, the Discharger may be required to report electronically if specified by a particular permit or if required to do so by state law. (40 C.F.R. § 122.41(m)(3)(ii).)

1.H. Upset

Upset means an exceptional incident in which there is unintentional and temporary noncompliance with technology-based permit effluent limitations because of factors beyond the reasonable control of the Discharger. An upset does not include noncompliance to the extent caused by operational error, improperly designed

treatment facilities, inadequate treatment facilities, lack of preventive maintenance, or careless or improper operation. (40 C.F.R. § 122.41(n)(1).)

1.H.1. Effect of an upset. An upset constitutes an affirmative defense to an action brought for noncompliance with such technology-based permit effluent limitations if the requirements of Standard Provisions – Permit Compliance 1.H.2 below are met. No determination made during administrative review of claims that noncompliance was caused by upset, and before an action for noncompliance, is final administrative action subject to judicial review. (40 C.F.R. § 122.41(n)(2).)

1.H.2 Conditions necessary for a demonstration of upset. A Discharger who wishes to establish the affirmative defense of upset shall demonstrate, through properly signed, contemporaneous operating logs or other relevant evidence that (40 C.F.R. § 122.41(n)(3)):

1.H.2.a. An upset occurred and that the Discharger can identify the cause(s) of the upset (40 C.F.R. § 122.41(n)(3)(i));

1.H.2.b. The permitted facility was, at the time, being properly operated (40 C.F.R. § 122.41(n)(3)(ii));

1.H.2.c. The Discharger submitted notice of the upset as required in Standard Provisions – Reporting 5.E.2.b below (24-hour notice) (40 C.F.R. § 122.41(n)(3)(iii)); and

1.H.2.d. The Discharger complied with any remedial measures required under Standard Provisions – Permit Compliance 1.C above. (40 C.F.R. § 122.41(n)(3)(iv).)

1.H.3. Burden of proof. In any enforcement proceeding, the Discharger seeking to establish the occurrence of an upset has the burden of proof. (40 C.F.R. § 122.41(n)(4).)

2. STANDARD PROVISIONS – PERMIT ACTION

2.A. General

This Order may be modified, revoked and reissued, or terminated for cause. The filing of a request by the Discharger for modification, revocation and reissuance, or termination, or a notification of planned changes or anticipated noncompliance does not stay any Order condition. (40 C.F.R. § 122.41(f).)

2.B. Duty to Reapply

If the Discharger wishes to continue an activity regulated by this Order after the expiration date of this Order, the Discharger must apply for and obtain a new permit. (40 C.F.R. § 122.41(b).)

2.C. Transfers

This Order is not transferable to any person except after notice to the Colorado River Basin Water Board. The Colorado River Basin Water Board may require modification or revocation and reissuance of the Order to change the name of the

Discharger and incorporate such other requirements as may be necessary under the Clean Water Act and the Water Code. (40 C.F.R. §§ 122.41(l)(3), 122.61.)

3. STANDARD PROVISIONS – MONITORING

- 3.A.** Samples and measurements taken for the purpose of monitoring shall be representative of the monitored activity. (40 C.F.R. § 122.41(j)(1).)
- 3.B.** Monitoring must be conducted according to test procedures approved under 40 C.F.R. part 136 for the analyses of pollutants unless another method is required under 40 C.F.R. chapter 1, subchapter N. Monitoring must be conducted according to sufficiently sensitive test methods approved under 40 C.F.R. part 136 for the analysis of pollutants or pollutant parameters or as required under 40 C.F.R. chapter 1, subchapter N. For the purposes of this paragraph, a method is sufficiently sensitive when:
- 3.B.1.** The method minimum level (ML) is at or below the level of the most stringent effluent limitation established in the permit for the measured pollutant or pollutant parameter, and either the method ML is at or below the level of the most stringent applicable water quality criterion for the measured pollutant or pollutant parameter or the method ML is above the applicable water quality criterion but the amount of the pollutant or pollutant parameter in the facility's discharge is high enough that the method detects and quantifies the level of the pollutant or pollutant parameter in the discharge; or
- 3.B.2.** The method has the lowest ML of the analytical methods approved under 40 C.F.R. part 136 or required under 40 C.F.R. chapter 1, subchapter N for the measured pollutant or pollutant parameter. In the case of pollutants or pollutant parameters for which there are no approved methods under 40 C.F.R. part 136, or otherwise required under 40 C.F.R. chapter 1, subchapter N, monitoring must be conducted according to a test procedure specified in this Order for such pollutants or pollutant parameters. (40 C.F.R. §§ 122.21(e)(3), 122.41(j)(4), 122.44(i)(1)(iv).)

4. STANDARD PROVISIONS – RECORDS

- 4.A.** The Discharger shall retain records of all monitoring information, including all calibration and maintenance records and all original strip chart recordings for continuous monitoring instrumentation, copies of all reports required by this Order, and records of all data used to complete the application for this Order, for a period of at least three (3) years from the date of the sample, measurement, report or application. This period may be extended by request of the Colorado River Basin Water Board Executive Officer at any time. (40 C.F.R. § 122.41(j)(2).)
- 4.B.** Records of monitoring information shall include:
- 4.B.1.** The date, exact place, and time of sampling or measurements (40 C.F.R. § 122.41(j)(3)(i));

- 4.B.2.** The individual(s) who performed the sampling or measurements (40 C.F.R. § 122.41(j)(3)(ii));
- 4.B.3.** The date(s) analyses were performed (40 C.F.R. § 122.41(j)(3)(iii));
- 4.B.4.** The individual(s) who performed the analyses (40 C.F.R. § 122.41(j)(3)(iv));
- 4.B.5.** The analytical techniques or methods used (40 C.F.R. § 122.41(j)(3)(v)); and
- 4.B.6.** The results of such analyses. (40 C.F.R. § 122.41(j)(3)(vi).)

4.C. Claims of confidentiality for the following information will be denied (40 C.F.R. § 122.7(b)):

- 4.C.1.** The name and address of any permit applicant or Discharger (40 C.F.R. § 122.7(b)(1)); and
- 4.C.2.** Permit applications and attachments, permits and effluent data. (40 C.F.R. § 122.7(b)(2).)

5. STANDARD PROVISIONS – REPORTING

5.A. Duty to Provide Information

The Discharger shall furnish to the Colorado River Basin Water Board, State Water Board, or USEPA within a reasonable time, any information which the Colorado River Basin Water Board, State Water Board, or USEPA may request to determine whether cause exists for modifying, revoking and reissuing, or terminating this Order or to determine compliance with this Order. Upon request, the Discharger shall also furnish to the Colorado River Basin Water Board, State Water Board, or USEPA copies of records required to be kept by this Order. (40 C.F.R. § 122.41(h); Wat. Code, §§ 13267, 13383.)

5.B. Signatory and Certification Requirements

- 5.B.1.** All applications, reports, or information submitted to the Colorado River Basin Water Board, State Water Board, and/or USEPA shall be signed and certified in accordance with Standard Provisions – Reporting 5.2.2, 5.2.3, 5.2.4, 5.2.5, and 5.2.6 below. (40 C.F.R. § 122.41(k).)
- 5.B.2.** All permit applications shall be signed by a responsible corporate officer. For the purpose of this section, a responsible corporate officer means: (i) A president, secretary, treasurer, or vice-president of the corporation in charge of a principal business function, or any other person who performs similar policy- or decision-making functions for the corporation, or (ii) the manager of one or more manufacturing, production, or operating facilities, provided, the manager is authorized to make management decisions which govern the operation of the regulated facility including having the explicit or implicit duty of making major capital investment recommendations, and initiating and directing other comprehensive measures to assure long term environmental compliance with environmental laws and regulations; the manager can ensure that the necessary systems are established or actions taken to gather complete and accurate

information for permit application requirements; and where authority to sign documents has been assigned or delegated to the manager in accordance with corporate procedures. (40 C.F.R. § 122.22(a)(1).)

- 5.B.2.a.** All permit applications shall be signed by a general partner or the proprietor, respectively. (40 C.F.R. § 122.22(a)(2).)
- 5.B.2.b.** All permit applications shall be signed by either a principal executive officer or ranking elected official. For purposes of this provision, a principal executive officer of a federal agency includes: (i) the chief executive officer of the agency, or (ii) a senior executive officer having responsibility for the overall operations of a principal geographic unit of the agency (e.g., Regional Administrators of USEPA). (40 C.F.R. § 122.22(a)(3).)
- 5.B.3.** All reports required by this Order and other information requested by the Colorado River Basin Water Board, State Water Board, or USEPA shall be signed by a person described in Standard Provisions – Reporting 5.B.2 above, or by a duly authorized representative of that person. A person is a duly authorized representative only if:
- 5.B.3.a.** The authorization is made in writing by a person described in Standard Provisions – Reporting 5.B.2 above (40 C.F.R. § 122.22(b)(1));
- 5.B.3.b.** The authorization specifies either an individual or a position having responsibility for the overall operation of the regulated facility or activity such as the position of plant manager, operator of a well or a well field, superintendent, position of equivalent responsibility, or an individual or position having overall responsibility for environmental matters for the company. (A duly authorized representative may thus be either a named individual or any individual occupying a named position.) (40 C.F.R. § 122.22(b)(2)); and
- 5.B.3.c.** The written authorization is submitted to the Colorado River Basin Water Board and State Water Board. (40 C.F.R. § 122.22(b)(3).)
- 5.B.4.** If an authorization under Standard Provisions – Reporting 5.B.3 above is no longer accurate because a different individual or position has responsibility for the overall operation of the facility, a new authorization satisfying the requirements of Standard Provisions – Reporting 5.B.3 above must be submitted to the Colorado River Basin Water Board and State Water Board prior to or together with any reports, information, or applications, to be signed by an authorized representative. (40 C.F.R. § 122.22(c).)
- 5.B.5.** Any person signing a document under Standard Provisions – Reporting 5.B.2 or 5.B.3 above shall make the following certification:
- “I certify under penalty of law that this document and all attachments were prepared under my direction or supervision in accordance with a system designed to assure that qualified personnel properly gather and evaluate the information submitted. Based on my inquiry of the person or persons who manage the system or those persons directly responsible for gathering the information, the information submitted is, to the best of my knowledge and belief, true, accurate,

and complete. I am aware that there are significant penalties for submitting false information, including the possibility of fine and imprisonment for knowing violations.” (40 C.F.R. § 122.22(d).)

- 5.B.6.** Any person providing the electronic signature for documents described in Standard Provisions – 5.2.1, 5.2.2, or 5.2.3 that are submitted electronically shall meet all relevant requirements of Standard Provisions – Reporting 5.2 and shall ensure that all relevant requirements of 40 C.F.R. part 3 (Cross-Media Electronic Reporting) and 40 C.F.R. part 127 (NPDES Electronic Reporting Requirements) are met for that submission. (40 C.F.R § 122.22(e).)

5.C. Monitoring Reports

- 5.C.1.** Monitoring results shall be reported at the intervals specified in the Monitoring and Reporting Program (Attachment E) in this Order. (40 C.F.R. § 122.41(l)(4).)
- 5.C.2.** Monitoring results must be reported on a Discharge Monitoring Report (DMR) form or forms provided or specified by the Colorado River Basin Water Board or State Water Board. As of December 21, 2016, all reports and forms must be submitted electronically to the initial recipient defined in Standard Provisions – Reporting 5.10 and comply with 40 C.F.R. part 3, 40 C.F.R. section 122.22, and 40 C.F.R. part 127. (40 C.F.R. § 122.41(l)(4)(i).)
- 5.C.3.** If the Discharger monitors any pollutant more frequently than required by this Order using test procedures approved under 40 C.F.R. part 136, or another method required for an industry-specific waste stream under 40 C.F.R. chapter 1, subchapter N, the results of such monitoring shall be included in the calculation and reporting of the data submitted in the DMR or reporting form specified by the Colorado River Basin Water Board or State Water Board. (40 C.F.R. § 122.41(l)(4)(ii).)
- 5.C.4.** Calculations for all limitations, which require averaging of measurements, shall utilize an arithmetic mean unless otherwise specified in this Order. (40 C.F.R. § 122.41(l)(4)(iii).)

5.D. Compliance Schedules

Reports of compliance or noncompliance with, or any progress reports on, interim and final requirements contained in any compliance schedule of this Order, shall be submitted no later than 14 days following each schedule date. (40 C.F.R. § 122.41(l)(5).)

5.E. Twenty-Four Hour Reporting

- 5.E.1.** The Discharger shall report any noncompliance which may endanger health or the environment. Any information shall be provided orally within 24 hours from the time the Discharger becomes aware of the circumstances. A report shall also be provided within five (5) days of the time the Discharger becomes aware of the circumstances. The report shall contain a description of the noncompliance and its cause; the period of noncompliance, including exact dates and times, and if

the noncompliance has not been corrected, the anticipated time it is expected to continue; and steps taken or planned to reduce, eliminate, and prevent reoccurrence of the noncompliance.

For noncompliance events related to combined sewer overflows, sanitary sewer overflows, or bypass events, these reports must include the data described above (with the exception of time of discovery) as well as the type of event (i.e., combined sewer overflow, sanitary sewer overflow, or bypass event), type of overflow structure (e.g., manhole, combined sewer overflow outfall), discharge volume untreated by the treatment works treating domestic sewage, types of human health and environmental impacts of the event, and whether the noncompliance was related to wet weather.

As of December 21, 2020, all reports related to combined sewer overflows, sanitary sewer overflows, or bypass events must be submitted to the Colorado River Basin Water Board and must be submitted electronically to the initial recipient defined in Standard Provisions – Reporting 5.10 The reports shall comply with 40 C.F.R. part 3, 40 C.F.R. section 122.22, and 40 C.F.R. part 127. The Colorado River Basin Water Board may also require the Discharger to electronically submit reports not related to combined sewer overflows, sanitary sewer overflows, or bypass events under this section. (40 C.F.R. § 122.41(l)(6)(i).)

5.E.2. The following shall be included as information that must be reported within 24 hours:

5.E.2.a. Any unanticipated bypass that exceeds any effluent limitation in this Order. (40 C.F.R. § 122.41(l)(6)(ii)(A).)

5.E.2.b. Any upset that exceeds any effluent limitation in this Order. (40 C.F.R. § 122.41(l)(6)(ii)(B).)

5.E.3. The Colorado River Basin Water Board may waive the above required written report on a case-by-case basis if an oral report has been received within 24 hours. (40 C.F.R. § 122.41(l)(6)(ii)(B).)

5.F. Planned Changes

The Discharger shall give notice to the Colorado River Basin Water Board as soon as possible of any planned physical alterations or additions to the permitted facility. Notice is required under this provision only when (40 C.F.R. § 122.41(l)(1)):

5.F.1. The alteration or addition to a permitted facility may meet one of the criteria for determining whether a facility is a new source in section 122.29(b) (40 C.F.R. § 122.41(l)(1)(i)); or

5.F.2. The alteration or addition could significantly change the nature or increase the quantity of pollutants discharged. This notification applies to pollutants that are not subject to effluent limitations in this Order. (40 C.F.R. § 122.41(l)(1)(ii).); or

5.F.3. The alteration or addition could significantly change the nature or increase the quantity of pollutants discharged. This notification applies to pollutants that are

subject neither to effluent limitations in this Order nor to notification requirements under section 122.42(a)(1) (see Additional Provisions—Notification Levels 7.1.1). (40 C.F.R. § 122.41(l)(1)(ii).)

5.G. Anticipated Noncompliance

The Discharger shall give advance notice to the Colorado River Basin Water Board of any planned changes in the permitted facility or activity that may result in noncompliance with this Order's requirements. (40 C.F.R. § 122.41(l)(2).)

5.H. Other Noncompliance

The Discharger shall report all instances of noncompliance not reported under Standard Provisions – Reporting 5.3, 5.4, and 5.5 above at the time monitoring reports are submitted. The reports shall contain the information listed in Standard Provision – Reporting 5.5 above. For noncompliance events related to combined sewer overflows, sanitary sewer overflows, or bypass events, these reports shall contain the information described in Standard Provision – Reporting 5.5 and the applicable required data in appendix A to 40 C.F.R. part 127. The Colorado River Basin Water Board may also require the Discharger to electronically submit reports not related to combined sewer overflows, sanitary sewer overflows, or bypass events under this section. (40 C.F.R. § 122.41(l)(7).)

5.I Other Information

When the Discharger becomes aware that it failed to submit any relevant facts in a permit application or submitted incorrect information in a permit application or in any report to the Colorado River Basin Water Board, State Water Board, or USEPA, the Discharger shall promptly submit such facts or information. (40 C.F.R. § 122.41(l)(8).)

5.J. Identification of the Initial Recipient for Electronic Reporting Data

The owner, operator, or the duly authorized representative is required to electronically submit NPDES information specified in appendix A to 40 C.F.R. part 127 to the initial recipient defined in 40 C.F.R. section 127.2(b). USEPA will identify and publish the list of initial recipients on its website and in the Federal Register, by state and by NPDES data group [see 40 C.F.R. section 127.2(c)]. USEPA will update and maintain this listing. (40 C.F.R. § 122.41(l)(9).)

6. STANDARD PROVISIONS – ENFORCEMENT

6.A. The Colorado River Basin Water Board is authorized to enforce the terms of this permit under several provisions of the Water Code, including, but not limited to, sections 13268, 13385, 13386, and 13387.

7. ADDITIONAL PROVISIONS – NOTIFICATION LEVELS

7.A. Non-Municipal Facilities – Not Applicable

7.B Publicly Owned Treatment Works (POTWs)

All POTWs shall provide adequate notice to the Colorado River Basin Water Board of the following (40 C.F.R. § 122.42(b)):

- 7.B.1.** Any new introduction of pollutants into the POTW from an indirect discharger that would be subject to sections 301 or 306 of the Clean Water Act if it were directly discharging those pollutants (40 C.F.R. § 122.42(b)(1)); and
- 7.B.2.** Any substantial change in the volume or character of pollutants being introduced into that POTW by a source introducing pollutants into the POTW at the time of adoption of the Order. (40 C.F.R. § 122.42(b)(2).)
- 7.B.3.** Adequate notice shall include information on the quality and quantity of effluent introduced into the POTW as well as any anticipated impact of the change on the quantity or quality of effluent to be discharged from the POTW. (40 C.F.R. § 122.42(b)(3).)

ATTACHMENT E – MONITORING AND REPORTING PROGRAM

TABLE OF CONTENTS

1. GENERAL MONITORING PROVISIONS.....	3
1.A. Sample Volume and Monitoring Locations.....	3
1.B. Instrumentation and Calibration.....	3
1.C. Laboratory Certification.....	3
1.D. Monitoring Test Procedures.....	3
1.E. General Analytical Testing Methods.....	4
1.F. Minimum Levels (ML) and Analytical Method Selection.....	4
1.G. Analytical Testing Methods for Metals.....	5
1.H. Quality Assurance Plan (QAP).....	5
1.I. Failure of Continuous Monitoring Instruments/Devices.....	6
1.J. Reporting Intervals.....	6
1.K. Non-operation of Facility and/or No Discharge.....	6
1.L. Electronic Self-Monitoring Reports (eSMRs).....	6
1.M. Discharge Monitoring Report – Quality Assurance (DMR-QA) Study.....	6
2. MONITORING LOCATIONS.....	6
3. INFLUENT MONITORING REQUIREMENTS.....	8
3.A. Monitoring Location INF-001.....	8
4. EFFLUENT MONITORING REQUIREMENTS.....	8
4.A. Monitoring Location EFF-001.....	8
4.B. Monitoring Location EFF-002.....	11
5. WHOLE EFFLUENT TOXICITY TESTING REQUIREMENTS.....	15
5.A. Chronic Toxicity Testing.....	15
5.B. Toxicity Reduction Evaluation (TRE) Process.....	20
5.C. Reporting of Toxicity Monitoring Results.....	22
6. LAND DISCHARGE MONITORING REQUIREMENTS – Not Applicable.....	23
7. RECYCLING MONITORING REQUIREMENTS – Not Applicable.....	23
8. RECEIVING WATER MONITORING REQUIREMENTS.....	23
8.A. Monitoring Location RSW-001.....	23
8.B. Monitoring Location RSW-002.....	25
8.C. Monitoring Location N-RSW-001.....	26
8.D. Monitoring Location N-RSW-002.....	28
8.E. Visual Monitoring.....	29
9. OTHER MONITORING REQUIREMENTS.....	30
9.A. Pretreatment Monitoring.....	30
9.B. Unit Processes Monitoring.....	30
10. REPORTING REQUIREMENTS.....	31
10.A. General Monitoring and Reporting Requirements.....	31
10.B. Electronic Self-Monitoring Reports (eSMRs).....	31
10.C. Discharge Monitoring Reports (DMRs).....	34
10.D. Other Reports.....	35

TABLE OF TABLES

Table E-1. Monitoring Station Locations.....	7
Table E-2. Influent Monitoring	8
Table E-3. Effluent Monitoring (EFF-001).....	9
Table E-4. Effluent Monitoring (EFF-002).....	12
Table E-5. Whole Effluent Toxicity Test Species for Screening	16
Table E-6. Example of Screening Table for Chronic Test	17
Table E-7. TAC Specified in EPA/821-R-02-013	18
Table E-8. Whole Effluent Toxicity Test Species.....	19
Table E-9. Receiving Water Monitoring Requirements (RSW-001).....	23
Table E-10. Receiving Water Monitoring Requirements (RSW-002).....	25
Table E-11. Receiving Water Monitoring Requirements (N-RSW-001).....	26
Table E-12. Receiving Water Monitoring Requirements (N-RSW-002).....	28
Table E-13. Freeboard Monitoring Requirements	31
Table E-14. Monitoring Periods and Reporting Schedule.....	32
Table E-15. Operations and Maintenance Report	35

ATTACHMENT E – MONITORING AND REPORTING PROGRAM

Section 308 of the federal Clean Water Act and 40 Code of Federal Regulations (40 C.F.R.) sections 122.41(h), (j)-(l), 122.44(i), and 122.48 require that all NPDES permits specify monitoring and reporting requirements. Water Code sections 13267 and 13383 also authorize the Colorado River Basin Water Board to establish monitoring, inspection, entry, reporting, and recordkeeping requirements. This MRP establishes monitoring, reporting, and recordkeeping requirements that implement the federal and California laws and/or regulations.

1. GENERAL MONITORING PROVISIONS

1.A. Sample Volume and Monitoring Locations. Samples and measurements taken as required herein shall be representative of the volume and nature of the monitored discharge. All samples shall be taken at the monitoring locations specified below and, unless otherwise specified, before the monitored flow joins or is diluted by any other waste stream, body of water, or substance. Monitoring locations shall not be changed without notification to and the approval of the Colorado River Basin Water Board.

1.B. Instrumentation and Calibration. Appropriate flow measurement devices and methods consistent with accepted scientific practices shall be selected and used to ensure the accuracy and reliability of measurements of the volume of monitored discharges. The devices shall be installed, calibrated and maintained to ensure that the accuracy of the measurements is consistent with the accepted capability of that type of device. All flow measurement devices shall be calibrated at least once per year or more frequently as per the factory stipulated requirements, to ensure continued accuracy of the devices. Devices selected shall be capable of measuring flows with a maximum deviation of less than ± 10 percent from true discharge rates throughout the range of expected discharge volumes.

1.C. Laboratory Certification. All analyses shall be conducted at a laboratory certified for such analyses by Environmental Laboratory Accreditation Program (ELAP) through the State Water Board, Division of Drinking Water (DDW) in accordance with Water Code section 13176, and must include quality assurance/quality control data with their reports. A copy of the laboratory certification shall be provided in the Annual Report due to the Regional Water Board each time a new certification and/or renewal of the certification is obtained from ELAP.

1.D. Monitoring Test Procedures. The collection, preservation and holding times of all samples shall be in accordance with the test procedures under 40 C.F.R. part 136 (amended May 18, 2012) *Guidelines Establishing Test Procedures for the Analysis of Pollutants*, promulgated by the United States Environmental Protection Agency (USEPA), unless otherwise specified in this MRP. In addition, the Colorado River Basin Water Board and/or USEPA, at their discretion, may specify test methods that are more sensitive than those specified in 40 C.F.R part 136.

1.E. General Analytical Testing Methods. The Discharger must utilize analytical methods as follows:

- 1.E.1.** A test procedure listed in 40 C.F.R. section 136.3; or
- 1.E.2.** An alternative test procedure approved by USEPA as provided in 40 C.F.R. sections 136.4 or 136.5; or
- 1.E.3.** A test procedure listed in 40 C.F.R. part 136, with modifications allowed by USEPA as provided in 40 C.F.R. section 136.6.

Guidance on procedures for approval of alternative and new test procedures can be obtained from the following references: *Protocol for EPA Approval of Alternative Test Procedures for Organic and Inorganic Analytes in Wastewater and Drinking Water* (EPA 821-B-98-002, March 1999); and *Protocol for EPA Approval of New Methods for Organic and Inorganic Analytes in Wastewater and Drinking Water* (EPA 821-B-98-003, March 1999).

1.F. Minimum Levels (ML) and Analytical Method Selection. USEPA published regulations for the Sufficiently Sensitive Methods Rule (SSM Rule), which became effective September 18, 2015. When more than one test procedure is approved under 40 CFR part 136 for the analysis of a pollutant or pollutant parameter, the test procedure must be sufficiently sensitive as defined at 40 C.F.R. sections 122.21(e)(3) and 122.44(i)(1)(iv). A USEPA-approved analytical method is sufficiently sensitive where:

- a. The ML is at or below both the level of the applicable water quality criterion/objective and the permit limitation for the measured pollutant or pollutant parameter; or
- b. In permit applications, the ML is above the applicable water quality criterion/objective, but the amount of the pollutant or pollutant parameter in a facility's discharge is high enough that the method detects and quantifies the level of the pollutant or pollutant parameter in the discharge; or
- c. The method has the lowest ML of the USEPA-approved analytical methods where none of the USEPA-approved analytical methods for a pollutant can achieve the MLs necessary to assess the need for effluent limitations or to monitor compliance with a permit limitation.

The MLs in SIP Appendix 4 of the State Implementation Plan (SIP) remain applicable. However, there may be situations when analytical methods are published with MLs that are more sensitive than the MLs for analytical methods listed in the SIP. For instance, USEPA Method 1631E for mercury is not currently listed in SIP Appendix 4, but it is published with an ML of 0.5 ng/L⁶, which makes it a sufficiently sensitive analytical method. Similarly, USEPA Method 245.7 for mercury is published with an ML of 5 ng/L.

⁶ ng/L – Nanogram per Liter

For priority pollutants, the Discharger shall require its testing laboratory to calibrate the analytical system down to the minimum levels (MLs) specified in 40 C.F.R. part 136, unless an alternative minimum level is approved by the Colorado River Basin Water Board's Executive Officer.

1.G. Analytical Testing Methods for Metals. In conformance with 40 C.F.R. section 122.45(c), analyses to determine compliance with the effluent limitations for metals shall be conducted using the total recoverable method, unless (1) the applicable effluent limitation for that metal is expressed in the dissolved or valent or total form or (2) all approved analytical methods for the metal inherently measure only its dissolved form (e.g., hexavalent chromium). For example, the dissolved method in conformance with 40 C.F.R. part 136 shall be used to measure compliance with a Chromium (VI) effluent limitation. For cyanide,⁷ analytical test methods in conformance with 40 C.F.R. part 136 shall be used as acceptable methods to measure cyanide.⁸

1.H. Quality Assurance Plan (QAP). In accordance with the test procedures under 40 C.F.R. part 136, samples shall be analyzed as soon as possible after collection. The Discharger shall develop and implement a written Quality Assurance Plan (QAP) using USEPA approved instruments and equipment for samples that are analyzed on-site (e.g., pH, dissolved oxygen, temperature, and residual chlorine) for the purposes of reporting compliance with effluent limitations contained in the Order. The QAP shall at a minimum address the following steps:

- 1.H.1.** Provide a description of Standard Operating Procedures (SOPs);
- 1.H.2.** Provide an overview of the task description and objectives;
- 1.H.3.** Identify the sampling process, method and handling;
- 1.H.4.** Identify the instrumentation/equipment testing, inspection and maintenance;
- 1.H.5.** Identify the instrumentation/equipment calibration and frequency;
- 1.H.6.** Identify the sample analysis methods and calibration range; and
- 1.H.7.** Summarize the data review and validation procedures.

⁷ The sample for cyanide measurement shall be collected as a grab sample. Various sample preservation and sample stabilization procedures are available that may resolve analytical interferences associated with cyanide analysis of treated wastewater effluent, ASTM Standard Practice D7365-09a. Further, any technique for removal or suppression of interferences may be employed, provided the laboratory demonstrates that it more accurately measures cyanide through quality control measures described in the analytical test method. Any removal or suppression technique not described in D7365-09a or the analytical test method must be documented with supporting data.

⁸ Federal Register, Vol. 77, No. 97, May 18, 2012. Cyanide exists in a variety of forms. It can be free or part of strong or weak complexes with other species. The analytical method employed determines what type of cyanide is measured. Types of cyanide measured include: Total, Available, Amenable to Chlorination, Weak Acid Dissociable, Free, and others.

- 1.I. Failure of Continuous Monitoring Instruments/Devices.** All monitoring instruments and devices used by the Discharger to fulfill the prescribed monitoring program shall be properly maintained and calibrated as necessary to ensure their continued accuracy. In the event that continuous monitoring equipment is out of service for a period greater than 24 hours, the Discharger shall obtain representative grab samples each day the equipment is out of service. The Discharger shall correct the cause(s) of failure of the continuous monitoring equipment as soon as practicable. The Discharger shall report the period(s) during which the equipment was out of service and if the problem has not been corrected, shall identify the steps which the Discharger is taking or proposes to take to bring the equipment back into service and the schedule for these actions.
- 1.J. Reporting Intervals.** Monitoring results, including noncompliance, shall be reported at intervals and in a manner specified in this MRP. Whenever the Discharger monitors any pollutant more frequently than is required by this Order, the results of this monitoring shall be included in the regular discharge monitoring reports.
- 1.K. Non-operation of Facility and/or No Discharge.** If the Facility is not in operation, or there is no discharge during a required reporting period, the Discharger shall indicate that there has been no activity during the required reporting period in California Integrated Water Quality System (CIWQS).
- 1.L. Electronic Self-Monitoring Reports (eSMRs).** The Discharger shall submit values in eSMR as required to determine compliance with the permit effluent limit requirements (e.g., AMEL, MDEL, percent removals, geomeans, mass loadings, etc.) in the CIWQS Program, as specified below in Section 10.B. The Discharger shall submit the eSMR in the eSMR module in the CIWQS Program.
- 1.M. Discharge Monitoring Report – Quality Assurance (DMR-QA) Study.** The Discharger shall ensure that the results of the Discharge Monitoring Report-Quality Assurance (DMR-QA) Study or the most recent Water Pollution Performance (WPP) Evaluation Study are submitted annually. The DMR-QA or WPP Evaluation Study should be sent to the State Water Board at the following address:

State Water Resources Control Board
Quality Assurance Program Officer
Office of Information Management and Analysis
1001 I Street, Sacramento, CA 95814

2. MONITORING LOCATIONS

The Discharger shall establish the following monitoring locations to demonstrate compliance with the effluent limitations, discharge specifications, and other requirements in this Order:

Table E-1. Monitoring Station Locations

Discharge Point Name	Monitoring Location Name	Monitoring Location Description
---	INF-001	Wastewater influent to the Facility. The sampling station shall be located upstream of any in-plant return flows where a representative influent sample to the treatment plant can be obtained.
001	EFF-001	Effluent discharged from the Facility into New River; Latitude 32°, 40', 17" N and Longitude 115°, 30', 45" W.
---	RSW-001	Receiving water (New River) monitoring location not to exceed 100 feet upstream from the location where the effluent enters New River; Latitude 32°, 40', 17.5" N and Longitude 115°, 30', 43.3" W.
---	RSW-002	Receiving water (New River) monitoring location not to exceed 200 feet downstream from the location where the effluent enters New River, at a point where a plume would be expected; Latitude 32°, 40', 18.8" N and Longitude 115°, 30', 47" W.
002	EFF-002	Effluent discharged from the Facility into New River; Latitude 32°, 39', 56.37" N and Longitude 115°, 30', 9.01" W.
---	N-RSW-001	Receiving water (New River) monitoring location not to exceed 300 feet upstream from Discharge Point 002, where the effluent will be discharged into the New River just downstream of the New River Improvement Project's Diversion Structure; Latitude 32°, 39', 55.24" N and Longitude 115°, 30', 6.73" W. See figure on page B-2.
---	N-RSW-002	Receiving water (New River) monitoring location not to exceed 200 feet downstream from where the New River Improvement Project's 72-inch pipe outfall discharges into the New River, where a plume would be expected; Latitude 32°, 40', 23.9" N and Longitude 115°, 18', 57.28" W. See figure on page B-2.
---	INT-001 INT-002 INT-003 INT-004	Unit processes (i.e., freeboard) monitoring in aeration lagoons.

The North Latitude and West Longitude information in Table E-1 are approximate for administrative purposes.

3. INFLUENT MONITORING REQUIREMENTS

3.A. Monitoring Location INF-001

3.A.1. The Discharger shall monitor influent at INF-001 as follows:

Table E-2. Influent Monitoring

Parameter	Units	Sample Type	Minimum Sampling Frequency	Required Analytical Test Method
Flow	MGD	Flow Meter (Totalizer) Reading	1x/Day	See Section I.B of the MRP
Biochemical Oxygen Demand (BOD ₅) (5 day @ 20 Deg. C)	mg/L	24-Hr. Composite ⁹	1x/Week	See Section 1.D of the MRP
Biochemical Oxygen Demand (BOD ₅) (5 day @ 20 Deg. C)	lbs/day	Calculated	1x/Week	See Section 1.D of the MRP
Suspended Solids, Total (TSS)	mg/L	24-Hr. Composite ⁹	1x/Week	See Section 1.D of the MRP
Suspended Solids, Total (TSS)	lbs/day	Calculated	1x/Week	See Section 1.D of the MRP

4. EFFLUENT MONITORING REQUIREMENTS

4.A. Monitoring Location EFF-001

The Discharger shall monitor a representative sample of secondary treated wastewater effluent from the discharges from the Monitoring Location EFF-001 as follows. If more than one analytical test method is listed for a given parameter, the Discharger must select from the listed methods and corresponding Minimum Level (ML):

⁹ 24-hour composite samples shall be time-proportionate composite samples.

Table E-3. Effluent Monitoring at EFF-001

Parameter	Units	Sample Type	Minimum Sampling Frequency	Required Analytical Test Method
Flow	MGD	Flow Meter (Totalizer) Reading	1x/Day ¹⁰	See Section 1.B of the MRP
pH	Standard Units	Grab	1x/Day	See Section 1.D of the MRP
Temperature	Degree F	Grab	1x/Day	See Section 1.D of the MRP
Escherichia coli (E. coli)	MPN/100 mL	Grab	5x/Month ¹¹	See Section 1.D of the MRP
Enterococci	MPN/100 mL	Grab	5x/Month ¹¹	See Section 1.D of the MRP
Fecal coliform	MPN/100 mL	Grab	5x/Month ¹¹	See Section 1.D of the MRP
BOD ₅	mg/L	24-Hr. Composite ¹²	1x/Week	See Section 1.D of the MRP
BOD ₅	lbs/day	Calculated	1x/Week	See Section 1.D of the MRP
TSS	mg/L	24-Hr. Composite ¹²	1x/Week	See Section 1.D of the MRP
TSS	lbs/day	Calculated	1x/Week	See Section 1.D of the MRP
Dissolved Oxygen	mg/L	Grab	1x/Day	See Section 1.E of the MRP
Total Dissolved Solids	mg/L	24-Hr. Composite ¹²	1x/Quarter	See Section 1.D of the MRP
Oil and Grease, Total ¹³	mg/L	Grab	1x/Month	See Section 1.D of the MRP
Oil and Grease, Total	lbs/day	Calculated	1x/Month	See Section 1.D of the MRP

¹⁰ Report total daily flow. The Discharger calculates the daily effluent flow from daily readings taken from the effluent flow totalizer. The Discharger shall also calculate and report the average monthly flow.

¹¹ Five samples equally spaced over a 30-day period with a minimum of one sample per week.

¹² 24-hour composite samples shall be time-proportionate composite samples.

¹³ Total oil and grease shall include the polar and non-polar fraction of oil and grease materials.

Parameter	Units	Sample Type	Minimum Sampling Frequency	Required Analytical Test Method
Nitrates, as N	mg/L	Grab	1x/Month	See Section 1.D of the MRP
Nitrites, as N	mg/L	Grab	1x/Month	See Section 1.D of the MRP
Ammonia, as N	mg/L	Grab	1x/Month	See Section 1.D of the MRP
Total Nitrogen, as N	mg/L	Grab	1x/Month	See Section 1.D of the MRP
Total Phosphate, as P	mg/L	Grab	1x/Month	See Section 1.D of the MRP
Ortho-Phosphate, as P	mg/L	Grab	1x/Month	See Section 1.D of the MRP
Hardness, Total (as CaCO ₃)	mg/L	Grab	1x/Quarter	See Section 1.D of the MRP
Turbidity	NTU	Grab	1x/Quarter	See Section 1.E of the MRP
Chronic Toxicity	Pass/Fail	24-Hr. Composite ¹²	4x/Year (1x/Quarter)	EPA 821-R-02-013 (Chronic)
Sulfate	mg/L	Grab	1x/Month	See Section 1.E of the MRP
Selenium	µg/L	Grab	1x/Month	See Section 1.E of the MRP
Selenium	lbs/day	Calculated	1x/Month	See Section 1.E of the MRP
Chlordane	µg/L	Grab	2x/Year ^{14,15}	EPA Method 8081A
Chlordane	lbs/day	Calculated	2x/Year	EPA Method 8081A
DDT	µg/L	Grab	2x/Year ^{14,15}	EPA Method 8081A
DDT	lbs/day	Calculated	2x/Year	EPA Method 8081A

¹⁴ At least six months apart.

¹⁵ According to the Imperial Valley Organophosphate/Organochlorine (OC/OP) TMDL approved by USEPA on July 9, 2024, NPDES permitted municipalities and facilities are required to begin monitoring of OP compounds, and enhanced monitoring of OC compounds for an initial period of three years. If monitoring results show exceedances no more than once in a three-year period, the discharger can submit a request to the Executive Officer to reduce the monitoring frequency for OC/OP Compounds.

Parameter	Units	Sample Type	Minimum Sampling Frequency	Required Analytical Test Method
4,4'-DDE	µg/L	Grab	2x/Year ^{14,15}	EPA Method 8081A
4,4'-DDE	lbs/day	Calculated	2x/Year	EPA Method 8081A
4,4'-DDD	µg/L	Grab	2x/Year ^{14,15}	EPA Method 8081A
4,4'-DDD	lbs/day	Calculated	2x/Year	EPA Method 8081A
Dieldrin	µg/L	Grab	2x/Year ^{14,15}	EPA Method 8081A
Dieldrin	lbs/day	Calculated	2x/Year	EPA Method 8081A
Polychlorinated biphenyls (PCBs)	µg/L	Grab	2x/Year ^{14,15}	EPA Method 8081A
Polychlorinated biphenyls (PCBs)	lbs/day	Calculated	2x/Year	EPA Method 8081A
Chlorpyrifos	µg/L	Grab	2x/Year ^{14,15}	EPA Method 8141B
Chlorpyrifos	lbs/day	Calculated	2x/Year	EPA Method 8141B
Diazinon	µg/L	Grab	2x/Year ^{14,15}	EPA Method 8141B
Diazinon	lbs/day	Calculated	2x/Year	EPA Method 8141B
Malathion	µg/L	Grab	2x/Year ^{14,15}	EPA Method 8141B
Malathion	lbs/day	Calculated	2x/Year	EPA Method 8141B
Priority Pollutants ¹⁶	µg/L	24-Hr. Composite ¹⁷ /Grab	1x/Year	See Section 1.E of the MRP

4.B. Monitoring Location EFF-002

The Discharger shall monitor a representative sample of secondary treated wastewater effluent from the discharges from the Monitoring Location EFF-002 as

¹⁶ All Priority Pollutants as defined by the California Toxics Rule (CTR) codified at 40 CFR section 131.38.

¹⁷ 24-hour composite samples shall be time-proportionate composite samples.

follows. If more than one analytical test method is listed for a given parameter, the Discharger must select from the listed methods and corresponding Minimum Level (ML):

Table E-4. Effluent Monitoring at EFF-002

Parameter	Units	Sample Type	Minimum Sampling Frequency	Required Analytical Test Method
Flow	MGD	Flow Meter (Totalizer) Reading	1x/Day ¹⁸	See Section 1.B of the MRP
pH	Standard Units	Grab	1x/Day	See Section 1.D of the MRP
Temperature	Degree F	Grab	1x/Day	See Section 1.D of the MRP
Escherichia coli (E. coli)	MPN/100 mL	Grab	5x/Month ¹⁹	See Section 1.D of the MRP
Enterococci	MPN/100 mL	Grab	5x/Month ¹⁹	See Section 1.D of the MRP
Fecal coliform	MPN/100 mL	Grab	5x/Month ¹⁹	See Section 1.D of the MRP
BOD ₅	mg/L	24-Hr. Composite ²⁰	1x/Week	See Section 1.D of the MRP
BOD ₅	lbs/day	Calculated	1x/Week	See Section 1.D of the MRP
TSS	mg/L	24-Hr. Composite ²⁰	1x/Week	See Section 1.D of the MRP
TSS	lbs/day	Calculated	1x/Week	See Section 1.D of the MRP
Dissolved Oxygen	mg/L	Grab	1x/Day	See Section 1.E of the MRP
Total Dissolved Solids	mg/L	24-Hr. Composite ²⁰	1x/Quarter	See Section 1.D of the MRP

¹⁸ Report total daily flow. The Discharger calculates the daily effluent flow from daily readings taken from the effluent flow totalizer. The Discharger shall also calculate and report the average monthly flow.

¹⁹ Five samples equally spaced over a 30-day period with a minimum of one sample per week.

²⁰ 24-hour composite samples shall be time-proportionate composite samples.

Parameter	Units	Sample Type	Minimum Sampling Frequency	Required Analytical Test Method
Oil and Grease, Total ²¹	mg/L	Grab	1x/Month	See Section 1.D of the MRP
Oil and Grease, Total	lbs/day	Calculated	1x/Month	See Section 1.D of the MRP
Nitrates, as N	mg/L	Grab	1x/Month	See Section 1.D of the MRP
Nitrites, as N	mg/L	Grab	1x/Month	See Section 1.D of the MRP
Ammonia, as N	mg/L	Grab	1x/Month	See Section 1.D of the MRP
Total Nitrogen, as N	mg/L	Grab	1x/Month	See Section 1.D of the MRP
Total Phosphate, as P	mg/L	Grab	1x/Month	See Section 1.D of the MRP
Ortho-Phosphate, as P	mg/L	Grab	1x/Month	See Section 1.D of the MRP
Hardness, Total (as CaCO ₃)	mg/L	Grab	1x/Quarter	See Section 1.D of the MRP
Turbidity	NTU	Grab	1x/Quarter	See Section 1.E of the MRP
Chronic Toxicity	Pass/Fail	24-Hr. Composite ²⁰	4x/Year (1x/Quarter)	EPA 821-R-02-013 (Chronic)
Sulfate	mg/L	Grab	1x/Month	See Section 1.E of the MRP
Selenium	µg/L	Grab	1x/Month	See Section 1.E of the MRP
Selenium	lbs/day	Calculated	1x/Month	See Section 1.E of the MRP
Chlordane	µg/L	Grab	2x/Year ^{22,23}	EPA Method 8081A
Chlordane	lbs/day	Calculated	2x/Year	EPA Method 8081A

²¹ Total oil and grease shall include the polar and non-polar fraction of oil and grease materials.

²² At least six months apart.

²³ According to the Imperial Valley Organophosphate/Organochlorine (OC/OP) TMDL approved by USEPA on July 9, 2024, NPDES permitted municipalities and facilities are required to begin monitoring of OP compounds, and enhanced monitoring of OC compounds for an initial period of three years. If monitoring results show exceedances no more than once in a three-year period, the discharger can submit a request to the Executive Officer to reduce the monitoring frequency for OC/OP Compounds.

Parameter	Units	Sample Type	Minimum Sampling Frequency	Required Analytical Test Method
DDT	µg/L	Grab	2x/Year ^{22,23}	EPA Method 8081A
DDT	lbs/day	Calculated	2x/Year	EPA Method 8081A
4,4'-DDE	µg/L	Grab	2x/Year ^{22,23}	EPA Method 8081A
4,4'-DDE	lbs/day	Calculated	2x/Year	EPA Method 8081A
4,4'-DDD	µg/L	Grab	2x/Year ^{22,23}	EPA Method 8081A
4,4'-DDD	lbs/day	Calculated	2x/Year	EPA Method 8081A
Dieldrin	µg/L	Grab	2x/Year ^{22,23}	EPA Method 8081A
Dieldrin	lbs/day	Calculated	2x/Year	EPA Method 8081A
Polychlorinated biphenyls (PCBs)	µg/L	Grab	2x/Year ^{22,23}	EPA Method 8081A
Polychlorinated biphenyls (PCBs)	lbs/day	Calculated	2x/Year	EPA Method 8081A
Chlorpyrifos	µg/L	Grab	2x/Year ^{22,23}	EPA Method 8141B
Chlorpyrifos	lbs/day	Calculated	2x/Year	EPA Method 8141B
Diazinon	µg/L	Grab	2x/Year ^{22,23}	EPA Method 8141B
Diazinon	lbs/day	Calculated	2x/Year	EPA Method 8141B
Malathion	µg/L	Grab	2x/Year ^{22,23}	EPA Method 8141B
Malathion	lbs/day	Calculated	2x/Year	EPA Method 8141B
Priority Pollutants ²⁴	µg/L	24-Hr. Composite ²⁵ /Grab	1x/Year	See Section 1.E of the MRP

²⁴ All Priority Pollutants as defined by the California Toxics Rule (CTR) codified at 40 CFR section 131.38.

²⁵ 24-hour composite samples shall be time-proportionate composite samples.

5. WHOLE EFFLUENT TOXICITY TESTING REQUIREMENTS

5.A. Chronic Toxicity Testing

5.A.1. Discharge In-stream Waste Concentration (IWC) for Chronic Toxicity. The chronic toxicity IWC for this discharge is 100 percent effluent.

5.A.2. Sample Volume and Holding Time. The total sample volume shall be determined by the specific toxicity test method used. Sufficient sample volume shall be collected to perform the required toxicity test. All toxicity tests shall be conducted as soon as possible following sample collection. No more than 36 hours shall elapse before the conclusion of sample collection and test initiation.

5.A.3. Test Methods. The Discharger shall conduct the following chronic toxicity tests on effluent samples at the in-stream waste concentration for the discharge in accordance with species and test protocols in *Short-term Methods for Estimating the Chronic Toxicity of Effluents and Receiving Waters to Freshwater Organisms* (EPA 821-R-02-013, 2002).

5.A.4. Test Species. The Discharger shall conduct static renewal toxicity tests, with the fathead minnow (*Pimephales promelas*), (Larval Survival and Growth Test Method 1000.0) and the water flea (*Ceriodaphnia dubia*), (Survival and Reproduction Test Method 1002.0); and static tests with the green alga (*Selenastrum capricornutum*), (Growth Test Method 1003.0). In no case shall these species be substituted with another test species unless written authorization from the Colorado River Basin Water Board is received.

5.A.5. Species Sensitivity Screening. During the first and fourth years of the permit term, the toxicity testing shall be conducted in two phases, the screening phase and the monitoring phase.

Table E-5. Whole Effluent Toxicity Test Species for Screening

Test(s)	Species	Endpoints	Test Length (days)	Reference	Sample Type
Chronic	Fathead Minnow ²⁶ (<i>Pimephales promelas</i>)	Larval Survival and Growth	7	EPA 821-R-02-013 (Chronic) EPA Method 1000.0	24-Hr. Composite
Chronic	Water Flea ²⁶ (<i>Ceriodaphnia dubia</i>)	Survival and Reproduction	6-8 ²⁷	EPA 821-R-02-013 (Chronic) EPA Method 1002.0	24-Hr. Composite
Chronic	Green Alga (<i>Selenastrum capricornutum</i>)	Growth	4	EPA 821-R-02-013 (Chronic) EPA Method 1003.0	24-Hr. Composite

5.A.5.a. For the screening phase, the Discharger shall split a 24-hour composite effluent sample and conduct concurrent toxicity tests using a fish, an invertebrate and an aquatic plant species. The fathead minnow (*Pimephales promelas*), water flea (*Ceriodaphnia dubia*), and green alga (*Selenastrum capricornutum*) are the test species approved by the Colorado River Basin Water Board's Executive Officer. The screening phase shall be completed after a minimum of one toxicity test has been completed on the three test species.

5.A.5.b. The screening phase is completed by selecting the most sensitive species. The most sensitive species is the fish, invertebrate, or algal species which consistently demonstrates the largest percent effect level at the In-stream Waste Concentration (IWC), where:

$$\text{IWC percent effect level} = \frac{[(\text{Control mean response} - \text{IWC mean response}) \div \text{Control mean response}] \times 100}{}$$

²⁶ For the fathead minnow and the water flea, the sample should consist of three samples collected on three separate days as noted in the method. The green algae test uses only one sample, as it is a shorter test.

²⁷ Test duration is determined by production of third brood by control and can be between 6 and 8 days.

Table E-6. Example of Screening Table for Chronic Test

Species	Endpoints	Mean Control Response	Mean Response at IWC (100% effluent)	% effect at IWC (100% effluent)	Most Sensitive Species
Fathead Minnow	Larval Survival	10	10	$(10 - 10)/10 \times 100 = 0\%$	---
Fathead Minnow	Growth	0.41	0.363	$(0.41 - 0.363)/0.41 \times 100 = 11.5\%$	---
Water Flea	Survival	10	9	$(10 - 9)/10 \times 100 = 10\%$	---
Water Flea ²⁸	Reproduction	33.4	26.7	$(33.4 - 26.7)/33.4 \times 100 = 20\%$	Highest % effect represents most sensitive species
Green Alga	Growth	197.3	170.1	$(197.3 - 170.1)/197.3 \times 100 = 13.8\%$	---

5.A.5.c. After the screening phase, the Discharger shall then continue to conduct toxicity testing during the monitoring phase using the single, most sensitive species until the next screening phase. An example of a sensitivity comparison is shown in Table E-6.

5.A.6. Quality Assurance and Additional Requirements. Quality assurance measures, instructions, and other recommendations and requirements are found in the test methods manual previously referenced. Additional requirements are below.

5.A.6.a. The discharge is subject to determination of “Pass” or “Fail” from a chronic toxicity test using the Test of Significant Toxicity (TST) statistical t-test approach described in *National Pollutant Discharge Elimination System Test of Significant Toxicity Implementation Document* (EPA 833-R-10-003, 2010), Appendix A, Figure A-1 and Table A-1 (Chronic Freshwater and East Coast Methods) and Appendix B, Table B-1.

²⁸ In this example, the water flea represents the most sensitive species. Chronic tests for the water flea shall be conducted as required by measuring and reporting the endpoints for survival and reproduction during the monitoring phase.

5.A.6.b. The null hypothesis (Ho) for the TST statistical approach is:

Mean discharge IWC response $\leq 0.75 \times$ Mean control response.

A test result that rejects this null hypothesis is reported as “Pass.” A test result that does not reject this null hypothesis is reported as “Fail.”

5.A.6.c. The relative “Percent Effect” at the discharge IWC is defined and reported as:

Percent Effect = ((Mean control response – Mean discharge IWC response) / Mean control response) x 100.

This is a t-test (formally Student’s t-Test), a statistical analysis comparing two sets of replicate observations, i.e., a control and IWC. The purpose of this statistical test is to determine if the means of the two sets of observations are different (i.e., if the IWC or receiving water concentration differs from the control, the test result is “Pass” or “Fail”). The Welch’s t-test employed by the TST statistical approach is an adaptation of Student’s t-test and is used with two samples having unequal variances.

5.A.6.d. If the effluent toxicity test does not meet all test acceptability criteria (TAC) specified in the referenced test method in EPA/821-R-02-013 (see Table E-7), then the Discharger must resample and re-test within 14 days.

Table E-7. TAC Specified in EPA/821-R-02-013

Species and End Points	EPA/821-R-02-013 Test Method	Test Acceptability Criteria (TAC)
Fathead Minnow <i>Larval Survival and Growth</i>	1000.0, Table 1	80% or greater survival in controls; average dry weight per surviving organism in control chambers equals or exceeds 0.25 mg. (required)
Water Flea <i>Survival and Reproduction</i>	1000.2, Table 3	80% or greater survival of all control organisms and an average of 15 or more young per surviving female in the control solutions. 60% of surviving control females must produce three broods. (required)
Green Algae <i>Growth</i>	1000.3, Table 3	Mean cell density of at least 1×10^6 cells/mL in the controls; and variability (CV%) among control replicates less than or equal to 20%. (required)

5.A.6.e. Dilution water and control water shall be laboratory water prepared and used as specified in the test methods manual. If dilution water and control water is different from test organism culture water, then a second control using culture water shall also be used.

5.A.6.f. The Discharger shall perform toxicity tests on final effluent samples. Chlorine in the final effluent sample may be removed prior to conducting toxicity tests in

order to simulate the dechlorination process at the Facility. However, ammonia shall not be removed from the effluent sample prior to toxicity testing, unless explicitly authorized by the Executive Officer.

5.A.6.g. A pH drift during a toxicity test may contribute to artifact toxicity when pH-dependent toxicants (e.g., ammonia, metals) are present in the effluent. To determine whether pH drift is contributing to artifact toxicity, the Discharger shall conduct side-by-side toxicity tests as described in section 11.3.6.1 of *Short-term Methods for Estimating the Chronic Toxicity of Effluents and Receiving Waters to Freshwater Organisms* (EPA/821/R-02/013, 2002).

The Discharger can confirm toxicity due to pH drift when the Discharger observes no toxicity above the chronic WET permit limit or trigger in the treatments controlled at the pH of the effluent. Upon this confirmation, the Discharger shall request and, upon written approval by the Colorado River Basin Water Board's Executive Officer, the Discharger may use the procedures outlined in section 11.3.6.2 of the chronic freshwater test methods manual to control effluent sample pH during the toxicity test.

5.A.7. Discharge Collected at Monitoring Stations. The Discharger shall conduct chronic toxicity testing on the most sensitive species on the final effluent measured at Monitoring Locations EFF-001 and EFF-002 as follows:

Table E-8. Whole Effluent Toxicity Test Species

Test(s)	Species	Sample Type	Minimum Sampling Frequency
Chronic	Fathead Minnow (<i>Pimephales promelas</i>)	24-Hr. Composite	4x/Year (1x/Quarter)
Chronic	Water Flea (<i>Ceriodaphnia dubia</i>)	24-Hr. Composite	4x/Year (1x/Quarter)
Chronic	Green Alga (<i>Selenastrum capricornutum</i>)	24-Hr. Composite	4x/Year (1x/Quarter)

5.A.8. Accelerated Monitoring Requirements. Accelerated monitoring (known as compliance test) for chronic toxicity is triggered when a chronic toxicity test, analyzed using the TST approach, results in "Fail" and the testing meets all test acceptability criteria. Once the Discharger becomes aware of this result, the Discharger shall implement an accelerated monitoring schedule within seven calendar days for the *Ceriodaphnia dubia* test, and within 5 calendar days for both the *Pimephales promelas* and *Selenastrum capricornutum* tests. The Discharger must initiate one or two accelerated monitoring tests as MMEL

compliance test within the same calendar month. If the first MMEL compliance test results in a "Fail" at the IWC, then the second MMEL compliance test is waived. The MMEL for chronic toxicity is exceeded and reasonable potential will be recorded when half or more of all the independent chronic toxicity tests, initiated within the same calendar month and analyzed using the TST statistical approach, result in "Fail."

5.A.9. Initiation of Toxicity Reduction Evaluation (TRE). A TRE is required when a non-stormwater NPDES Discharger has any combination of two or more MDEL or MMEL violations within a single calendar month or within two consecutive routine monitoring events. In addition, if other information indicates toxicity (e.g., results of additional monitoring, results of monitoring at a higher concentration than the IWC, fish kills, intermittent recurring toxicity), then a TRE is required. A TRE may also be required when there is no effluent available to complete a routine monitoring test, or MMEL compliance test.

5.B. Toxicity Reduction Evaluation (TRE) Process

5.B.1. Preparation of a TRE Work Plan. The Discharger shall prepare and submit a copy of the Discharger's Toxicity Reduction Evaluation (TRE) work plan to the Colorado River Basin Water Board for approval within 90 days of the effective date of this permit. If the Executive Officer does not disapprove the work plan within 60 days, the work plan shall become effective. The Discharger shall use USEPA manual EPA/833B-99/002 (municipal) as guidance, or most current version. This work plan shall describe the steps that the Discharger intends to follow if toxicity is detected. At a minimum, the work plan shall include:

- 5.B.1.a.** A description of the investigation and evaluation techniques that will be used to identify potential causes and sources of toxicity, effluent variability, and treatment system efficiency.
- 5.B.1.b.** A description of the Facility's methods of maximizing in-house treatment efficiency and good housekeeping practices, and a list of all chemicals used in the operation of the Facility, and
- 5.B.1.c.** If a Toxicity Identification Evaluation (TIE) is necessary, an indication of the person who would conduct the TIEs (i.e., an in-house expert or an outside contractor).

5.B.2. Preparation and Implementation of Detailed TRE Work Plan. If one of the accelerated toxicity tests described in Section 5.A.8, above, results in "Fail," the Discharger shall immediately initiate the TRE Work Plan developed pursuant to Section 5.B.1 in accordance with USEPA guidance provided in manuals EPA/600/2-88/070 (industrial) or EPA/833B-99/002 (municipal) and, within 30 days, submit to the Colorado River Basin Water Board a Detailed TRE Work Plan, which shall follow the generic TRE Work Plan revised as appropriate for this toxicity event. It shall include the following information, and comply with any additional conditions set by the Executive Officer:

5.B.2.a. Further actions by the Discharger to investigate, identify, and correct the causes of toxicity.

5.B.2.b. Actions the Discharger will take to mitigate the effects of the discharge and prevent the recurrence of toxicity.

5.B.2.c. A schedule for these actions, progress reports, and the final report.

5.B.3. Toxicity Investigation Evaluation (TIE) Implementation. The Discharger may initiate a TIE as part of a TRE to identify the causes of toxicity using the same species and test methods and, as guidance, the procedures recommended by the USEPA, which include the following:

5.B.3.a. *Toxicity Identification Evaluations: Characterization of Chronically Toxic Effluents, Phase I* (EPA/600/6-91/005F, 1992);

5.B.3.b. *Methods for Aquatic Toxicity Identification Evaluations: Phase I Toxicity Characterization Procedures* (EPA/600/6-91/003, 1991);

5.B.3.c. *Methods for Aquatic Toxicity Identification Evaluations, Phase II Toxicity Identification Procedures for Samples Exhibiting Acute and Chronic Toxicity* (EPA/600/R-92/080, 1993); and

5.B.3.d. *Methods for Aquatic Toxicity Identification Evaluations, Phase III Toxicity Confirmation Procedures for Samples Exhibiting Acute and Chronic Toxicity* (EPA/600/R-92/081, 1993).

- 1) Many recommended TRE elements parallel required or recommended efforts for source control, pollution prevention, and storm water control programs. TRE efforts should be coordinated with such efforts. As toxic substances are identified or characterized, the Discharger shall continue the TRE by determining the sources and evaluating alternative strategies for reducing or eliminating the substances from the discharge. All reasonable steps shall be taken to reduce toxicity to levels consistent with toxicity evaluation parameters.
- 2) The Discharger shall continue to conduct routine effluent monitoring for compliance determination purposed while the TIE and/or TRE process is taking place. Additional accelerated monitoring and TRE work plans are not required once a TRE has begun.
- 3) The Colorado River Basin Water Board recognizes that toxicity may be episodic and identification of causes and reduction of sources of toxicity may not be successful in all cases. The TRE may be ended at any stage if monitoring finds there is no longer toxicity.
- 4) The Board may consider the results of any TIE/TRE studies in an enforcement action.

5.B.4. Evaluation of Ammonia Toxicity. For discharges where ammonia has been identified as a cause of toxicity, the Discharger shall calculate the response threshold on the basis of unionized and total ammonia. The Discharger shall run a parallel test with ammonia in lab water to evaluate if the lab water and the

effluent responses are the same (i.e., no matrix effect). In future WET testing, where ammonia toxicity is hypothesized as the cause, the Discharger has the following three options to evaluate whether ammonia is causing the toxicity:

- 5.B.4.a.** If toxicity in lab water is similar to that in the effluent, the Discharger shall conduct a parallel test with ammonia spiked into lab water. Toxicity endpoints are compared on the basis of unionized ammonia. If the endpoints are the same, then the implication is ammonia is responsible for toxicity and no further action is required, or
- 5.B.4.b.** If toxicity in lab water is not similar to that in the effluent, the Discharger shall conduct a parallel test with effluent, maintaining pH at a level that maintains the unionized fraction below the toxic threshold. If no toxicity is observed in the pH-controlled sample, the implication is that ammonia is responsible for toxicity and no further action is required; or
- 5.B.4.c.** Without using comparative tests, calculate toxicity in the sample on the basis of unionized ammonia and compare the result to data generated in the TIE; if the results support the hypothesis that ammonia explains toxicity, then no further action is required.
- 5.B.4.d.** However, if ammonia is not identified as the toxicant, the Discharger shall take action as described in Section 5.A.8 (Accelerated Monitoring Schedule) of this MRP.

5.B.5. Evaluation of Ionic Imbalances or Elevated TDS Toxicity. For discharges where ionic imbalance or elevated TDS has been identified as a cause of toxicity, the Discharger shall conduct the following concurrent tests to characterize the contribution of ionic imbalance or elevated TDS to effluent toxicity. Based on the test results, toxicity should be either quantitatively recovered in synthetic effluent that mimics ionic imbalance or elevated TDS or eliminated by adding selected ions to the effluent to address deficiencies. Thus, in future WET testing, where ionic imbalance or elevated TDS is hypothesized as contributing to toxicity, the Discharger has the following two options to evaluate whether ionic imbalance or elevated TDS is causing the toxicity:

- 5.B.5.a.** Conducting a parallel test with synthetic effluent that mimics the ionic imbalance or TDS concentration; or
- 5.B.5.b.** Conducting a parallel test with effluent spiked with deficient ion(s). Using these approaches, if ionic imbalance or elevated TDS is shown to account for toxicity, the Discharger shall document the results and findings in the monitoring report and no further testing is required. However, if the parallel tests do not account for toxicity, the Discharger shall take action as described in Section 5.A.8. Accelerated Monitoring Schedule of this MRP.

5.C. Reporting of Toxicity Monitoring Results

- 5.C.1.** The Discharger shall submit either a summary page or the full laboratory report for all toxicity testing as an attachment to CIWQS for the reporting period (e.g., monthly, quarterly, semi-annually or annually) and provide the data (i.e.,

Pass/Fail) in the Permittee Entry Template (PET) tool for uploading into CIWQS.
The laboratory report shall include:

- 5.C.1.a.** The valid toxicity test results for the TST statistical approach, reported as “Pass” or “Fail” and “Percent Effect” at the toxicity IWC for the discharge, the dates of sample collection and initiation of each toxicity test, all results for effluent parameters monitored concurrently with the toxicity test(s); and progress reports on TRE investigations.
- 5.C.1.b.** The statistical analysis used in *National Pollutant Discharge Elimination System Test of Significant Toxicity Implementation Document* (EPA 833-R-10-003, 2010) Appendix A, Figure A-1 and Table A-1, and Appendix B, Table B-1.
- 5.C.1.c.** Statistical program (e.g., TST calculator, CETIS, etc.) output results, including graphical plots, for each toxicity test.
- 5.C.2. TRE/TIE results.** The Colorado River Basin Water Board shall be notified no later than 30 days from completion of each aspect of TRE/TIE analyses. Prior to the completion of the final TIE/TRE report, the Discharger shall provide status updates in the monthly monitoring reports, indicating which TIE/TRE steps are underway and which steps have been completed.
- 5.C.2.a.** Any additional QA/QC documentation or any additional chronic toxicity-related information, upon written request from the Colorado River Basin Water Board.

6. LAND DISCHARGE MONITORING REQUIREMENTS – Not Applicable

7. RECYCLING MONITORING REQUIREMENTS – Not Applicable

8. RECEIVING WATER MONITORING REQUIREMENTS

8.A. Monitoring Location RSW-001

- 8.A.1.** The Discharger shall monitor New River at RSW-001 as follows. If no receiving water is present at RSW-001, no receiving water monitoring data is required for station RSW-001 and the monitoring report shall state that no water was available.

Table E-9. Receiving Water Monitoring Requirements – RSW-001

Parameter	Units	Sample Type	Minimum Sampling Frequency	Required Analytical Test Method
pH	Standard Units	Grab	1x/Month	See Section 1.E of the MRP
Temperature	Degree F	Grab	1x/Month	See Section 1.E of the MRP
Escherichia coli (E. coli)	MPN/ 100 mL	Grab	1x/Month	See Section 1.D of the MRP

Parameter	Units	Sample Type	Minimum Sampling Frequency	Required Analytical Test Method
Dissolved Oxygen	mg/L	Grab	1x/Month	See Section 1.E of the MRP
Total Dissolved Solids	mg/L	Grab	1x/Month	See Section 1.E of the MRP
Hardness (as CaCO ₃)	mg/L	Grab	1x/Month	See Section 1.E of the MRP
Turbidity	NTU	Grab	1x/Quarter	See Section 1.E of the MRP
Nitrates, as N	mg/L	Grab	1x/Month	See Section 1.E of the MRP
Nitrites, as N	mg/L	Grab	1x/Month	See Section 1.E of the MRP
Ammonia, as N	mg/L	Grab	1x/Month	See Section 1.D of the MRP
Total Nitrogen, as N	mg/L	Grab	1x/Month	See Section 1.D of the MRP
Total Phosphate, as P	mg/L	Grab	1x/Month	See Section 1.E of the MRP
Ortho-Phosphate, as P	mg/L	Grab	1x/Month	See Section 1.E of the MRP
Chlordane	µg/L	Grab	2x/Year ^{29,30}	EPA Method 8081A
DDT	µg/L	Grab	2x/Year ^{29,30}	EPA Method 8081A
4,4'-DDE	µg/L	Grab	2x/Year ^{29,30}	EPA Method 8081A
4,4'-DDD	µg/L	Grab	2x/Year ^{29,30}	EPA Method 8081A

²⁹ At least six months apart.

³⁰ According to the Imperial Valley Organophosphate/Organochlorine (OC/OP) TMDL approved by USEPA on July 9, 2024, NPDES permitted municipalities and facilities are required to begin monitoring of OP compounds, and enhanced monitoring of OC compounds for an initial period of three years. If monitoring results show exceedances no more than once in a three-year period, the discharger can submit a request to the Executive Officer to reduce the monitoring frequency for OC/OP Compounds.

Parameter	Units	Sample Type	Minimum Sampling Frequency	Required Analytical Test Method
Dieldrin	µg/L	Grab	2x/Year ^{29,30}	EPA Method 8081A
Polychlorinated biphenyls (PCBs)	µg/L	Grab	2x/Year ^{29,30}	EPA Method 8081A
Chlorpyrifos	µg/L	Grab	2x/Year ^{29,30}	EPA Method 8141B
Diazinon	µg/L	Grab	2x/Year ^{29,30}	EPA Method 8141B
Malathion	µg/L	Grab	2x/Year ^{29,30}	EPA Method 8141B
Priority Pollutants ³¹	µg/L	Grab	1x/Year	See Section 1.E of the MRP

8.B. Monitoring Location RSW-002

8.B.1. The Discharger shall monitor New River at RSW-002 as follows. If no receiving water is present at RSW-002, no receiving water monitoring data is required for station RSW-002 and the monitoring report shall state that no water was available.

Table E-10. Receiving Water Monitoring Requirements – RSW-002

Parameter	Units	Sample Type	Minimum Sampling Frequency	Required Analytical Test Method
pH	Standard Units	Grab	1x/Month	See Section 1.E of the MRP
Temperature	Degree F	Grab	1x/Month	See Section 1.E of the MRP
Escherichia coli (E. coli)	MPN/100 mL	Grab	1x/Month	See Section 1.D of the MRP
Dissolved Oxygen	mg/L	Grab	1x/Month	See Section 1.E of the MRP

³¹ All Priority Pollutants as defined by the California Toxics Rule (CTR) codified at 40 CFR section 131.38.

Parameter	Units	Sample Type	Minimum Sampling Frequency	Required Analytical Test Method
Total Dissolved Solids	mg/L	Grab	1x/Month	See Section 1.E of the MRP
Hardness (as CaCO ₃)	mg/L	Grab	1x/Month	See Section 1.E of the MRP
Turbidity	NTU	Grab	1x/Quarter	See Section 1.E of the MRP
Nitrates, as N	mg/L	Grab	1x/Month	See Section 1.E of the MRP
Nitrites, as N	mg/L	Grab	1x/Month	See Section 1.E of the MRP
Ammonia, as N	mg/L	Grab	1x/Month	See Section 1.D of the MRP
Total Nitrogen, as N	mg/L	Grab	1x/Month	See Section 1.D of the MRP
Total Phosphate, as P	mg/L	Grab	1x/Month	See Section 1.E of the MRP
Ortho-Phosphate, as P	mg/L	Grab	1x/Month	See Section 1.E of the MRP

8.C. Monitoring Location N-RSW-001

8.C.1. The Discharger shall monitor New River at N-RSW-001 as follows. If no receiving water is present at N-RSW-001, no receiving water monitoring data is required for station N-RSW-001 and the monitoring report shall state that no water was available.

Table E-11. Receiving Water Monitoring Requirements – N-RSW-001

Parameter	Units	Sample Type	Minimum Sampling Frequency	Required Analytical Test Method
pH	Standard Units	Grab	1x/Month	See Section 1.E of the MRP
Temperature	Degree F	Grab	1x/Month	See Section 1.E of the MRP

Parameter	Units	Sample Type	Minimum Sampling Frequency	Required Analytical Test Method
Escherichia coli (E. coli)	MPN/100 mL	Grab	1x/Month	See Section 1.D of the MRP
Dissolved Oxygen	mg/L	Grab	1x/Month	See Section 1.E of the MRP
Total Dissolved Solids	mg/L	Grab	1x/Month	See Section 1.E of the MRP
Hardness (as CaCO ₃)	mg/L	Grab	1x/Month	See Section 1.E of the MRP
Turbidity	NTU	Grab	1x/Quarter	See Section 1.E of the MRP
Nitrates, as N	mg/L	Grab	1x/Month	See Section 1.E of the MRP
Nitrites, as N	mg/L	Grab	1x/Month	See Section 1.E of the MRP
Ammonia, as N	mg/L	Grab	1x/Month	See Section 1.D of the MRP
Total Nitrogen, as N	mg/L	Grab	1x/Month	See Section 1.D of the MRP
Total Phosphate, as P	mg/L	Grab	1x/Month	See Section 1.E of the MRP
Ortho-Phosphate, as P	mg/L	Grab	1x/Month	See Section 1.E of the MRP
Chlordane	µg/L	Grab	2x/Year ^{32,33}	EPA Method 8081A
DDT	µg/L	Grab	2x/Year ^{32,33}	EPA Method 8081A

³² At least six months apart.

³³ According to the Imperial Valley Organophosphate/Organochlorine (OC/OP) TMDL approved by USEPA on July 9, 2024, NPDES permitted municipalities and facilities are required to begin monitoring of OP compounds, and enhanced monitoring of OC compounds for an initial period of three years. If monitoring results show exceedances no more than once in a three-year period, the discharger can submit a request to the Executive Officer to reduce the monitoring frequency for OC/OP Compounds.

Parameter	Units	Sample Type	Minimum Sampling Frequency	Required Analytical Test Method
4,4'-DDE	µg/L	Grab	2x/Year ^{32,33}	EPA Method 8081A
4,4'-DDD	µg/L	Grab	2x/Year ^{32,33}	EPA Method 8081A
Dieldrin	µg/L	Grab	2x/Year ^{32,33}	EPA Method 8081A
Polychlorinated biphenyls (PCBs)	µg/L	Grab	2x/Year ^{32,33}	EPA Method 8081A
Chlorpyrifos	µg/L	Grab	2x/Year ^{32,33}	EPA Method 8141B
Diazinon	µg/L	Grab	2x/Year ^{32,33}	EPA Method 8141B
Malathion	µg/L	Grab	2x/Year ^{32,33}	EPA Method 8141B
Priority Pollutants ³⁴	µg/L	Grab	1x/Year	See Section 1.E of the MRP

8.D. Monitoring Location N-RSW-002

8.D.1. The Discharger shall monitor New River at N-RSW-002 as follows. If no receiving water is present at N-RSW-002, no receiving water monitoring data is required for station N-RSW-002 and the monitoring report shall state that no water was available.

Table E-12. Receiving Water Monitoring Requirements – N-RSW-002

Parameter	Units	Sample Type	Minimum Sampling Frequency	Required Analytical Test Method
pH	Standard Units	Grab	1x/Month	See Section 1.E of the MRP
Temperature	Degree F	Grab	1x/Month	See Section 1.E of the MRP
Escherichia coli (E. coli)	MPN/100 mL	Grab	1x/Month	See Section 1.D of the MRP

³⁴ All Priority Pollutants as defined by the California Toxics Rule (CTR) codified at 40 CFR section 131.38.

Parameter	Units	Sample Type	Minimum Sampling Frequency	Required Analytical Test Method
Dissolved Oxygen	mg/L	Grab	1x/Month	See Section 1.E of the MRP
Total Dissolved Solids	mg/L	Grab	1x/Month	See Section 1.E of the MRP
Hardness (as CaCO ₃)	mg/L	Grab	1x/Month	See Section 1.E of the MRP
Turbidity	NTU	Grab	1x/Quarter	See Section 1.E of the MRP
Nitrates, as N	mg/L	Grab	1x/Month	See Section 1.E of the MRP
Nitrites, as N	mg/L	Grab	1x/Month	See Section 1.E of the MRP
Ammonia, as N	mg/L	Grab	1x/Month	See Section 1.D of the MRP
Total Nitrogen, as N	mg/L	Grab	1x/Month	See Section 1.D of the MRP
Total Phosphate, as P	mg/L	Grab	1x/Month	See Section 1.E of the MRP
Ortho-Phosphate, as P	mg/L	Grab	1x/Month	See Section 1.E of the MRP

8.E. Visual Monitoring

8.E.1. In conducting the receiving water sampling, a log shall be kept of the receiving water conditions at Monitoring Locations RSW-001, RSW-002, N-RSW-001, and N-RSW-002. Notes on receiving water conditions shall be summarized in the monthly monitoring report and when data is submitted electronically via the SMR module in the CIWQS Program, data shall be reported in the “Attachments” section. Attention shall be given to the presence or absence of:

- 8.E.1.a.** Floating or suspended matter,
- 8.E.1.b.** Discoloration,
- 8.E.1.c.** Aquatic life (including plants, fish, shellfish, birds),
- 8.E.1.d.** Visible film, sheen, or coating,
- 8.E.1.e.** Fungi, slime, or objectionable growths, and
- 8.E.1.f.** Potential nuisance conditions.

9. OTHER MONITORING REQUIREMENTS

9.A. Pretreatment Monitoring

In the event that significant industrial wastewater is being discharged to the wastewater treatment facility, then the Discharger shall provide the Colorado River Basin Water Board with an annual report describing the pretreatment program activities over the previous twelve (12) month period and it shall include:

1. A summary of actions taken by the Discharger which ensures industrial-user compliance;
2. An updated list of industrial users (by SIC categories) which were issued permits, and/or enforcement orders; and
3. The name and address of each user that received a revised discharge limit.

In the event that an approved pretreatment program is required, the discharge shall submit a pretreatment program submittal to obtain pretreatment approval.

9.B. Unit Processes Monitoring

The Discharger shall monitor the four aerated lagoons at Monitoring Location INT-001, INT-002, INT-003, and INT-004, as follows:

1. Permanent markers shall be placed in the four aerated lagoons with calibration marks indicating the water level at design capacity and available operational freeboard.
2. The Discharger shall inspect the conditions of the ponds once per week and write visual observations of potential problems in a logbook. Notations shall include observations of whether weeds are developing in the water or the pond surface, and their locations; whether dead algae, vegetation, scum, foam, oil sheen, or debris are accumulating on the pond surface, and their location; whether burrowing animals or insects are present; and the color of the pond. A copy of the logbook shall be readily available for inspection by regulatory representatives upon request. Where the operation and maintenance manual require remedial action, the Discharger shall briefly explain the remedial action taken.
3. Lagoon monitoring shall include the following:

Table E-13. Freeboard Monitoring Requirements

Constituent	Units	Sample Type	Minimum Sampling Frequency
Freeboard	Feet ³⁵	Observation	1x/Week

10. REPORTING REQUIREMENTS

10.A. General Monitoring and Reporting Requirements

The Discharger shall comply with all Standard Provisions (Attachment D) related to monitoring, reporting, and recordkeeping.

- 10.A.1.** The Discharger shall report the results of chronic toxicity testing, TRE, and TIE as required in Section 5, “Effluent Toxicity Testing.”
- 10.A.2.** The results of any analysis taken more frequently than required using analytical methods and/or monitoring procedures and performed at the locations specified in this MRP shall be reported to the Colorado River Basin Water Board.
- 10.A.3.** The Discharger shall ensure laboratory analytical results are consistent with the requirements contained in 40 C.F.R. part 136 with regard to significant figures. 40 C.F.R. part 136 specifies for some analytical methods, the number of significant figures to which measurements are made.
- 10.A.4.** If there is no discharge during any reporting period, the report shall so state.

10.B. Electronic Self-Monitoring Reports (eSMRs)

- 10.B.1.** The Discharger shall submit electronic Self-Monitoring Reports (eSMRs) using the State Water Board’s CIWQS Program website: <http://www.waterboards.ca.gov/ciwqs/index.html>. The CIWQS website will provide additional information for eSMR submittal in the event there will be a planned service interruption for electronic submittal.
- 10.B.2.** The Discharger shall maintain sufficient staffing and resources to ensure it submits eSMRs for the duration of the term of this permit including any administrative extensions. This includes provision of training and supervision of individuals (e.g., Discharger personnel or consultant) on how to prepare and submit eSMRs.
- 10.B.3.** The Discharger shall report in the eSMR the results for all monitoring specified in this MRP under Sections 3 through 9. The Discharger shall submit monthly, quarterly, semi-annual, and annual eSMRs including the results of all required

³⁵ To the nearest inch. Samples shall be collected from a depth of one (1) foot, opposite the inlet.

monitoring using USEPA-approved test methods or other test methods specified in this Order. eSMRs are to include all new monitoring results obtained since the last eSMR was submitted. If the Discharger monitors any pollutant more frequently than required by this Order, the results of this monitoring shall be included in the calculations and reporting of the data submitted in the eSMR.

10.B.4. Monitoring periods and reporting for all required monitoring shall be completed according to the following schedule:

Table E-14. Monitoring Periods and Reporting Schedule

Sampling Frequency	Monitoring Period Beginning	Monitoring Period	SMR Due Date
Continuous	May 1, 2025	All	Submit with monthly eSMR
Daily 1x/Day	May 1, 2025	(Midnight through 11:59 PM) or any 24-hour period that reasonably represents a calendar day for purposes of sampling.	Submit with monthly eSMR
Weekly 1x/Week	May 1, 2025	Sunday through Saturday	Submit with monthly eSMR
Monthly 1x/Month	May 1, 2025	1 st day of calendar month through last day of calendar month	First day of second month from end of monitoring period
Quarterly 1x/Quarter 4x/Year	May 1, 2025	January 1 through March 31 April 1 through June 30 July 1 through September 30 October 1 through December 31	May 1 August 1 November 1 February 1
Annually 1x/Year	May 1, 2025	January 1 through December 31	March 1

10.B.5. Reporting Protocols. The Discharger shall follow the procedure in 40 C.F.R. part 136 when reporting the results of analytical determinations of chemical constituents in a sample using the following reporting protocols:

10.B.5.a. Sample results greater than or equal to the RL shall be reported as measured by the laboratory (i.e., the measured chemical concentration in the sample). For reporting concentration and calculated values in the Permittee Entry Template (PET) tool follow these instructions:

- 1) Reporting Concentration - Under the "Qualifier" column select "=" and under the "Result" column report the result (concentration).
- 2) Reporting Calculated Values - Under the "Qualifier" column select "=" and under the "Result" column report the result (calculated value).

10.B.5.b. Sample results less than the RL, but greater than or equal to the laboratory's MDL, shall be reported under the "Qualifier" column as "DNQ" (Detected, but Not Quantified). For the purposes of data collection, the laboratory shall write the estimated chemical concentration under the "Result" column next to DNQ. The laboratory may, if such information is available, include numerical estimates of the data quality for the reported result. Numerical estimates of data quality may be percent accuracy (\pm a percentage of the reported value), numerical ranges (low to high), or any other means considered appropriate by the laboratory. For reporting concentration and calculated values in the Permittee Entry Template (PET) tool follow these instructions:

- 1) Reporting Concentration – Under the "Qualifier" column select "DNQ," under the "Result" column report the estimated chemical concentration. In addition, the MDL shall be reported under the "MDL" column and the ML shall be reported under the "ML" column.
- 2) Reporting Calculated Values – Under the "Qualifier" column select "<," under the "Result" column report the calculated value or in the case of mass loading report the average monthly effluent limitation for mass loading.

10.B.5.c. Sample results less than the laboratory's MDL shall be reported as "ND" (Not Detected). For reporting concentration and calculated values in the Permittee Entry Template (PET) tool follow these instructions:

- 1) Reporting Concentration – Under the "Qualifier" column select "ND" and report the MDL under the "MDL" column.
- 2) Reporting Calculated Values - Under the "Qualifier" column select "<," under the "Result" column report the calculated value (Flow, MGD x 8.34 x MDL (use correct units)) or in the case of mass loading report the average monthly effluent limitation for mass loading.

10.B.5.d. Dischargers are to instruct laboratories to establish calibration standards so that the ML value (or its equivalent if there is differential treatment of samples relative to calibration standards) is the lowest calibration standard. At no time is the Discharger to use analytical data derived from extrapolation beyond the lowest point of the calibration curve.

10.B.6. Multiple Sample Data. If the Permit requires monitoring for an AMEL, AWEL, or MDEL for pollutants and more than one sample result is available, the Discharger shall compute the arithmetic mean unless the data set contains one or more reported determinations of "Detected, but Not Quantified" (DNQ) or "Not Detected" (ND). In those cases, the Discharger shall compute the median in place of the arithmetic mean in accordance with the following procedure:

- 10.B.6.a.** The data set shall be ranked from low to high, ranking the reported ND determinations lowest, DNQ determinations next, followed by quantified values (if any). The order of the individual ND or DNQ determinations is unimportant.
- 10.B.6.b.** The median value of the data set shall be determined. If the data set has an odd number of data points, then the median is the middle value. If the data set has an even number of data points, then the median is the average of the two values around the middle unless one or both of the points are ND or DNQ, in which case the median value shall be the lower of the two data points where DNQ is lower than a value and ND is lower than DNQ.
- 10.B.7. Formatting of eSMRs.** The Discharger shall submit eSMRs in accordance with the following requirements:
- 10.B.7.a.** The Discharger shall arrange all reported data in a tabular format. The data shall be summarized to clearly illustrate whether the Facility is operating in compliance with interim and/or final effluent limitations. The Discharger is not required to duplicate the submittal of data that is entered in a tabular format within CIWQS. When CIWQS does not provide for entry into a tabular format within the system, the Discharger shall electronically submit the data in a tabular format as an attachment.
- 10.B.7.b.** The Discharger shall attach a cover letter to the eSMR. The information contained in the cover letter shall clearly identify violations of the WDRs; discuss corrective actions taken or planned; and the proposed time schedule for corrective actions. Identified violations must include a description of the requirement that was violated and a description of the violation. In addition, the Discharger shall add these violations into CIWQS.
- 10.B.7.c.** The Discharger shall upload the Whole Effluent Toxicity Test result page or entire report for the reporting period under the attachment tab for the reporting period.
- 10.B.7.d.** The Discharger shall upload the laboratory reports for the analysis of the priority pollutant for the reporting period under the attachment tab for the reporting period. The Discharger shall evaluate the results with the criteria and notify the Colorado River Basin Regional Board of any exceedance of the criteria.

10.C. Discharge Monitoring Reports (DMRs)

- 10.C.1.** DMRs are USEPA reporting requirements. The Discharger shall electronically certify and submit DMRs together with eSMRs using the Electronic Self-Monitoring Reports module eSMR 2.5 or any upgraded version. Electronic DMR submittal shall be in addition to electronic eSMR submittal. Information about electronic DMR submittal is available at the [DMR website](http://www.waterboards.ca.gov/water_issues/programs/discharge_monitoring) at: (http://www.waterboards.ca.gov/water_issues/programs/discharge_monitoring).

- 10.C.1.a.** The Discharger can obtain and analyze a DMR-QA sample as part of the DMR-QA study; or
- 10.C.1.b.** The Discharger can submit the results of the most recent Water Pollution Performance Evaluation Study from their own laboratories or their contract laboratories.

The Discharger shall submit annually the results of the DMR-QA Study or the results of the most recent Water Pollution Performance Evaluation Study to the State Water Board's Quality Assurance Officer who will send the DMR-QA Study results or the results of the most recent Water Pollution Performance Evaluation Study to USEPA's DMR-QA Coordinator and Quality Assurance Manager.

The key components of the study are listed below.

- 1) The study period is the entire 12 months of each calendar year. However, participation earlier in the year would allow for extra time in the event that sample retesting is necessary.
- 2) Laboratories may use the same sample data that is normally generated under their certification/accreditation obligations.
- 3) Please submit electronic data files along with PDF copies from the approved Proficiency Testing (PT) vendors. The vendor will provide electronic data files (CSV) in the form of the standard EPA data file transfer protocols for uploading into the State Water Board database for this study. You are responsible for ensuring the testing data is received by the State Water Board.

10.D. Other Reports

- 10.D.1. Biosolids Reporting.** The Discharger shall submit an annual biosolids report electronically (<https://cdx.epa.gov/>) to USEPA Region 9 Biosolids Coordinator and the Colorado River Basin Water Board by February 19 of each year for the period covering the previous calendar year (Attachment H, 1.14).
- 10.D.2. Special Studies.** The Discharger shall report the results of any special studies required by Special Provisions – 6.C.2. The Discharger shall report the progress in satisfaction of compliance schedule dates specified in Special Provisions – 6.C.7. The Discharger shall submit reports with reports with the eSMR scheduled to be submitted on or immediately following the report due date.
- 10.D.3. Operations and Maintenance Report.** The Discharger shall report the following as shown in Table E-15:

Table E-15. Operations and Maintenance Report

Activity	Reporting Frequency
To inspect and document the operation and maintenance of the UV disinfection system, including but not limited to, inspection, cleaning, and bulb replacement. The Discharger shall provide a certification statement in the annual report that inspections and documentation of inspections and operations/maintenance problems have been completed.	1x/Year
To inspect and document any operation/maintenance problems by inspecting each unit process. The Discharger shall provide a certification statement in the annual report that inspections and documentation of inspections and operations/maintenance problems have been completed.	1x/Year
Calibration of flow meters and mechanical equipment shall be performed in a timely manner and documented. The Discharger shall provide a certification statement in the annual report that the calibration of flow meters and mechanical equipment has been conducted and documentation of such calibrations is maintained.	1x/Year
The Discharger shall maintain documentation of all logbooks (operation and maintenance), chain of custody sheets, laboratory and sampling activities as stated in Standard Provisions Sections 4 and 5 (Attachment D). The Discharger shall provide a certification statement in the annual report that maintenance of logbooks, chain of custody sheets, and laboratory and sampling activities as required is being implemented.	1x/Year
The Discharger shall conduct an annual review and evaluation of priority pollutant sampling results collected each year to evaluate the impact on surface water quality and provide this evaluation in the annual report.	1x/Year

ATTACHMENT F – FACT SHEET

TABLE OF CONTENTS

1. PERMIT INFORMATION.....	3
2. FACILITY DESCRIPTION.....	5
2.A. Discharge of Wastewater Treatment and Controls	5
2.B. Discharge Points and Receiving Waters.....	6
2.C. Summary of Previous Requirements and Self-Monitoring (SMR) Data	6
2.D. Past Compliance Summary	8
2.E. Planned Changes	9
3. APPLICABLE PLANS, POLICIES, AND REGULATIONS	10
3.A. Legal Authorities	10
3.B. California Environmental Quality Act (CEQA)	10
3.C. State and Federal Laws, Regulations, Policies, and Plans.....	10
3.D. Impaired Water Bodies on the Clean Water Act Section 303(d) List	14
3.E. Other Plans, Policies and Regulations.....	17
4. RATIONALE FOR EFFLUENT LIMITATIONS AND DISCHARGE SPECIFICATIONS	17
4.A. General Information	17
4.B. Discharge Prohibitions	18
4.C. Technology-Based Effluent Limitations.....	19
4.D. Water Quality-Based Effluent Limitations (WQBELs)	22
4.E. Final Effluent Limitation Considerations.....	39
4.F. Interim Effluent Limitations - Not Applicable.....	41
4.G. Final Effluent Limitations	41
4.H. Land Discharge Specifications – Not Applicable	44
4.I. Recycling Specifications – Not Applicable.....	44
5. RATIONALE FOR RECEIVING WATER LIMITATIONS	45
5.A. Surface Water	45
5.B. Groundwater – Not Applicable	45
6. RATIONALE FOR PROVISIONS	45
6.A. Standard Provisions.....	45
6.B. Special Provisions.....	45
7. RATIONALE FOR MONITORING AND REPORTING REQUIREMENTS.....	48
7.A. Influent Monitoring	48
7.B. Effluent Monitoring	48
7.C. Whole Effluent Toxicity Testing Requirements	49
7.D. Receiving Water Monitoring.....	50
7.E. Other Monitoring Requirements	50
8. PUBLIC PARTICIPATION.....	51
8.A. Notification of Interested Persons	51
8.B. Written Comments	51
8.C. Public Hearing	52
8.D. Reconsideration of Waste Discharge Requirements	52
8.E. Information and Copying.....	52

8.F. Register of Interested Persons.....	53
8.G. Additional Information.....	53

TABLE OF TABLES

Table F-1. Facility Information.....	3
Table F-2. Historic Effluent Limitations and Monitoring Data.....	6
Table F-3. Effluent Characteristics	8
Table F-4. Violations Report Summary	8
Table F-5. Basin Plan Beneficial Uses	11
Table F-6. Summary of Technology-Based Effluent Limitations.....	21
Table F-7. Basis for Limitations	21
Table F-8. Applicable Water Quality Criteria and Objectives.....	23
Table F-9. Summary of Reasonable Potential Analysis for Priority Pollutants	27
Table F-10. Summary of Reasonable Potential Analysis for Chronic Toxicity	30
Table F-11. Summary of Water Quality-Based Effluent Limitations	37
Table F-12. Summary of Final Effluent Limitations.....	42

ATTACHMENT F – FACT SHEET

As described in Section 2.B of this Order, the Colorado River Basin Water Board incorporates this Fact Sheet as findings of the Colorado River Basin Water Board supporting the issuance of this Order. This Fact Sheet includes the legal requirements and technical rationale that serve as the basis for the requirements of the Order.

This Order has been prepared under a standardized format to accommodate a broad range of discharge requirements for dischargers in California. Only those sections or subsections of this Order that are specifically identified as “not applicable” have been determined not to apply to this Discharger. Sections or subsections of this Order not specifically identified as “not applicable” are fully applicable to this Discharger.

1. PERMIT INFORMATION

The following table summarizes administrative information related to the Facility.

Table F-1. Facility Information

WDID	7A130101011
Discharger	City of Calexico
Name of Facility	Calexico Water Pollution Control Plant (WPCP)
Facility Address	298 West 2 nd Street Calexico, CA 92231 Imperial County
Legally Responsible Official	Juan Contreras, Acting City Manager (760) 768-2110 jcontreras@calexico.ca.gov
Legally Responsible Official Representative	Lilliana Falomir, Public Works Manager - Administrative (760) 768-2160 falomirl@calexico.ca.gov
Facility Contact, Title and Phone	Lilliana Falomir, Public Works Manager - Administrative (760) 768-2160 falomirl@calexico.ca.gov Martin Bermudez, Wastewater Treatment Plant Operator (760) 768-2167 wastewater@calexico.ca.gov

WDID	7A130101011
Authorized Person to Sign and Submit Reports	Lilliana Falomir, Public Works Manager - Administrative (760) 768-2160 falomirl@calexico.ca.gov Martin Bermudez, Wastewater Treatment Plant Operator (760) 768-2167 wastewater@calexico.ca.gov
Mailing Address	608 Heber Avenue Calexico, CA 92231
Billing Address	608 Heber Avenue Calexico, CA 92231
Type of Facility	Publicly Owned Treatment Works (POTW)
Major or Minor Facility	Major
Threat to Water Quality	1
Complexity	A
Pretreatment Program	N
Recycling Requirements	N
Facility Permitted Flow	4.3 million gallons per day (MGD)
Facility Design Flow	4.3 MGD
Watershed	Brawley Hydrologic Area
Receiving Water	New River
Receiving Water Type	Inland Waterbody

1.A. The City of Calexico (Discharger) is the operator of the Calexico Water Pollution Control Plant (Facility), a Publicly Owned Treatment Works (POTW). The Discharger also owns the property at 298 West 2nd Street, Calexico, CA 92231 on

which the Facility is located. For the purposes of this Order, references to the “Discharger” or “Permittee” in applicable federal and state laws, regulations, plans, or policy are held to be equivalent to references to the Discharger herein.

- 1.B.** The Facility discharges treated wastewater to the New River, a water of the United States, within the Brawley Hydrologic Area watershed. The Discharger was previously regulated by Order R7-2019-0004 and National Pollutant Discharge Elimination System (NPDES) Permit No. CA7000009, adopted on May 15, 2019. Attachment B of this Order provides a map of the area around the Facility. Attachment C provides a flow schematic of the Facility.
- 1.C.** The Discharger filed a report of waste discharge and submitted an application for reissuance of its WDRs and NPDES permit on September 23, 2024. The application was deemed complete on October 23, 2024. A site visit was conducted on February 5, 2025, to observe operations and collect additional data to develop permit limitations and conditions.
- 1.D.** Federal regulations at 40 C.F.R. section 122.46 limits the duration of NPDES permits to a fixed term not to exceed five years. However, pursuant to both 40 C.F.R. section 122.6 and California Code of Regulations, title 23, section 2235.4, the terms and conditions of an expired permit are automatically continued pending reissuance of the permit if the discharger complies with all federal NPDES requirements for continuation of expired permits. The City of Calexico complied with these requirements; therefore, although the permit expired on May 31, 2024, it was administratively extended.

2. FACILITY DESCRIPTION

The Discharger owns and operates a wastewater collection, treatment, and disposal system (Facility) and provides service to a population of approximately 38,249 located in the City of Calexico. The permitted maximum daily flow limitation is equal to the design capacity of the wastewater treatment plant which is 4.3 million gallons per day (MGD). The Facility is located in the NW ¼ of the SW ¼ of Section 14, T17S, R14E, SBB&M³⁶. The discharge from the Facility consists of disinfected secondary treated wastewater.

2.A. Discharge of Wastewater Treatment and Controls

The Facility design capacity is 4.3 MGD. The Facility provides secondary treatment through two treatment trains: an activated sludge treatment system with a design capacity of 2.5 MGD, referred to as Plant #1, and an aerated lagoon treatment system with a design capacity of 1.8 MGD, referred to as Plant #2.

Wastewater received at the headworks is screened at influent pump stations #1 and #2 and pumped to two circular primary clarifiers for removal of suspended solids and reduction of biochemical oxygen demand. After clarification, flow is

³⁶ San Bernardino Base & Meridian

distributed from the primary effluent structure to each of the two secondary treatment systems for treatment.

Plant #1 was originally constructed in 1967 and was subsequently upgraded in 1974, 1991, and 1995. Plant #1 provides extended aeration activated sludge biological treatment through three concrete-lined aeration basins fitted with surface aerators operated in parallel. Three circular secondary clarifiers remove solids after aeration. Return sludge from the clarifiers is directed to influent pump station #1 and combines with raw wastewater to maintain sufficient levels of biomass in the system.

Plant #2 was constructed in 1991 and later upgraded in 1994. Plant #2 consists of a set of four aerated lagoons operated in series. Each treatment lagoon has an approximate volume of 3 million gallons and is equipped with floating aerators.

Secondary effluent from both treatment systems is combined for disinfection by an ultraviolet (UV) disinfection system prior to discharge to the New River. The UV system was installed in 1995 and replaced a chlorine contact tank chamber that was constructed in 1967.

Sludge generated from the primary clarifiers is pumped to two 238,000-gallon anaerobic digesters that are normally operated in series. Secondary sludge from Plant #1 is thickened by dissolved air flotation before being pumped to the digesters. Sludge may be removed periodically from the lagoons as needed in Plant #2. Digested sludge is dewatered using drying beds and is stored for a period of no more than two years before being hauled by contractor to Yuma, Arizona for land application of the Class B solids.

Wastewater is discharged from Discharge Point 001 or Discharge Point 002 to the New River, a water of the United States.

2.B. Discharge Points and Receiving Waters

Final effluent is discharged through Discharge Point 001 at Latitude 32°, 40', 17" North and Longitude 115°, 30', 45" West, or Discharge Point 002 at Latitude 32°, 39', 56.37" North and Longitude 115°, 30', 9.01" West, to the New River, a water of the United States.

2.C. Summary of Previous Requirements and Self-Monitoring (SMR) Data

Effluent limitations contained in Order R7-2019-0004 for discharges from Discharge Point 001 (Monitoring Location EFF-001) and representative monitoring data from the term of the order are as follows in Table F-2:

**Table F-2. Historic Effluent Limitations and Monitoring Data
(6/1/2019 – 9/23/2024)**

Parameter	Units	Average Monthly (Limit)	Average Weekly (Limit)	Maximum Daily (Limit)	Highest Daily Discharge
Flow	MGD	---	---	4.3	4.024

Parameter	Units	Average Monthly (Limit)	Average Weekly (Limit)	Maximum Daily (Limit)	Highest Daily Discharge
BOD ₅	mg/L	30	45	---	61.8
TSS	mg/L	36	53	---	28.8
pH	s.u.	---	---	6.0 – 9.0 ³⁷	7.01 – 7.85 ³⁸
Oil and Grease	mg/L	---	---	25	12.79
Escherichia coli (E. coli)	MPN/100 mL	126 ³⁹	---	400 ⁴⁰	2419.2
Enterococci	MPN/100 mL	33 ³⁹	---	100 ⁴¹	2419
Fecal Coliform	MPN/100 mL	200 ³⁹	---	400 ⁴²	1600
Nitrates, as N	mg/L	---	---	---	34.5
Nitrites, as N	mg/L	---	---	---	5.6
Ammonia, as N	mg/L	---	---	---	26
Total Nitrogen, as N	mg/L	---	---	---	27
Total Phosphate, as P	mg/L	---	---	---	14
Ortho-Phosphate, as P	mg/L	---	---	---	13.7
Total Dissolved Solids (TDS)	mg/L	---	---	4,500	1300
Hardness	mg/L	---	---	---	460
Temperature	°F	---	---	---	90.8

The ROWD described the existing discharge in year 2024 as follows:

Annual Average Effluent Flow – 2.22 MGD
Maximum Daily Effluent Flow – 3.826 MGD
Average Daily Effluent Flow – 2.224 MGD

The ROWD described the effluent characteristics as follows:

³⁷ This range represents the instantaneous minimum and maximum pH limitations, respectively.

³⁸ This represents the range of reported pH values.

³⁹ Based on a minimum of not less than five samples for any 30-day period.

⁴⁰ No sample shall exceed 400 MPN/100 mL.

⁴¹ No single sample shall exceed this value.

⁴² No more than ten percent of the total fecal coliform samples collected during any 30-day period shall exceed a MPN of 400 per 100 milliliters.

Table F-3. Effluent Characteristics in year 2024

Parameter	Units	Maximum Daily	Average Daily
pH (Minimum)	s.u.	7.42	---
pH (Maximum)	s.u.	7.76	---
Temperature (Winter)	°F	64.5	66
Temperature (Summer)	°F	90.5	84
Biochemical Oxygen Demand (BOD ₅)	mg/L	57.6	19.9
Escherichia coli (E. coli)	MPN/100 mL	130	14.02
Fecal Coliform	MPN/100 mL	130	14.02
Total Suspended Solids (TSS)	mg/L	11.7	6.91
Total Dissolved Solids (TDS)	mg/L	1100	1016.3
Dissolved Oxygen (DO)	mg/L	6.48	5.31
Ammonia, as N	mg/L	26	9.94
Nitrate + Nitrite, as N	mg/L	5.5 + 2.5	4.42 + 1.41
Total Kjeldahl Nitrogen, as N	mg/L	25	10.85
Total Phosphate, as P	mg/L	6.1	4.19
Orthophosphate, as P	mg/L	1.4	0.94

2.D. Past Compliance Summary

A review of the available effluent monitoring data, submitted in the Discharger's Self-Monitoring Reports from June 1, 2019 through September 23, 2024 indicate that the Discharger reported the following alleged violations:

Table F-4. Violations Report Summary (6/1/2019 – 9/23/2024)

Parameter	Limit Basis	Permit Limitation	Unit	Number of Violation(s)
Escherichia coli (E. coli)	Daily Max.	400	MPN/100 mL	13

Parameter	Limit Basis	Permit Limitation	Unit	Number of Violation(s)
Escherichia coli (E. coli)	Monthly Ave.	126	MPN/100 mL	2
Enterococci	Daily Max.	100	MPN/100 mL	24
Enterococci	Monthly Ave.	33	MPN/100 mL	4
Fecal Coliform	Daily Max.	400	MPN/100 mL	17
Fecal Coliform	Monthly Ave.	200	MPN/100 mL	3
BOD ₅	Weekly Ave.	45	mg/L	9
BOD ₅	Monthly Ave.	30	mg/L	13
BOD ₅ Percent Removal	Monthly Ave.	85%	mg/L	1

On March 21, 2023, the Discharger agreed to Settlement Agreement and Stipulation for Entry of Administrative Civil Liability Order (Order R7-2023-0006) to resolve violations of effluent limitations for E. coli, fecal coliform, enterococci, and BOD₅ which occurred between June 1, 2019, and August 31, 2020.

On February 21, 2024, a conditional settlement offer for mandatory minimum penalties was sent to the Discharger regarding alleged violations of effluent limitations for E. coli, fecal coliform, enterococci, and BOD₅ which occurred between November 30, 2021, and December 20, 2023. On March 21, 2024, the Discharger accepted the conditional settlement offer and is engaging in settlement discussions to resolve these violations.

Additional and/or remaining violations are under further review to determine potential enforcement actions.

2.E. Planned Changes

The Discharger indicated in the Report of Waste Discharge submitted on September 23, 2024, that there are planned changes at the Facility during the

upcoming permit term which include the addition of Discharge Point 002 into the New River. Discharge Point 002 will be used for day-to-day effluent discharge into the New River as part of the New River Improvement Project (NRIP) Calexico Reach. Once Discharge Point 002 is activated, then existing Discharge Point 001 will be used only when the infrastructure of Discharge Point 002 requires maintenance and/or New River flow from Mexico exceeds 160 cubic feet per second (cfs).

3. APPLICABLE PLANS, POLICIES, AND REGULATIONS

The requirements contained in this Order are based on the requirements and authorities described in this section.

3.A. Legal Authorities

This Order serves as WDRs pursuant to article 4, chapter 4, division 7 of the California Water Code (commencing with section 13260). This Order is also issued pursuant to section 402 of the federal Clean Water Act and implementing regulations adopted by the USEPA and chapter 5.5, division 7 of the Water Code (commencing with section 13370). It shall serve as an NPDES permit for point source discharges from this Facility to waters of the United States.

3.B. California Environmental Quality Act (CEQA)

This Order serves as both an NPDES permit for discharges subject to the Clean Water Act and as WDRs for discharges subject to the California Water Code. Pursuant to Water Code section 13389, this action to adopt an NPDES permit is exempt from CEQA (Public Resources Code section 21000 et seq.). Under California Code of Regulations, title 14, section 15301, the Colorado River Basin Water Board's action in approving those parts of the Order that implement state law is also exempt from CEQA, because the Facility is an "existing facility" with negligible or no expansion of existing use. (Cal. Code Regs., tit. 14, § 15301.)

3.C. State and Federal Laws, Regulations, Policies, and Plans

3.C.1. Water Quality Control Plan. The Water Quality Control Plan for the Colorado River Basin Region (Basin Plan), which was adopted on November 17, 1993 and amended most recently on August 20, 2024, designates beneficial uses, establishes water quality objectives, and contains implementation programs and policies to achieve those objectives for all waters addressed through the plan. The requirements in this Order implement the Basin Plan and protect existing and potential beneficial uses of the receiving water, which are as follows:

Table F-5. Basin Plan Beneficial Uses

Discharge Point	Receiving Water Name	Beneficial Use(s)
001 002	New River	Existing: Fresh Water Replenishment (FRSH); Water Contact Recreation (REC-I) ^{43, 44} ; Non-Contact Water Recreation (REC-II); Warm Freshwater Habitat (WARM); Wildlife Habitat (WILD); and Support of Rare, Threatened, or Endangered Species (RARE) ⁴⁵ . Potential ⁴⁶ : Industrial Service Supply (IND).

3.C.2. Thermal Plan. The State Water Board adopted the *Water Quality Control Plan for Control of Temperature in the Coastal and Interstate Waters and Enclosed Bays and Estuaries of California* (Thermal Plan) on January 7, 1971, and amended this plan on September 18, 1975. The plan contains temperature objectives for surface waters.

3.C.3. National Toxics Rule (NTR) and California Toxics Rule (CTR). USEPA adopted the NTR on December 22, 1992, and later amended it on May 4, 1995, and November 9, 1999. About forty criteria in the NTR applied in California. On May 18, 2000, USEPA adopted the CTR. The CTR promulgated new toxics criteria for California and, in addition, incorporated the previously adopted NTR criteria that were applicable in the state. The CTR was amended on February 13, 2001. These rules contain federal water quality criteria for priority pollutants.

3.C.4. State Implementation Policy. On March 2, 2000, the State Water Board adopted the *Policy for Implementation of Toxics Standards for Inland Surface Waters, Enclosed Bays, and Estuaries of California* (State Implementation Policy or SIP). The SIP became effective on April 28, 2000, with respect to the priority pollutant criteria promulgated for California by the USEPA through the NTR and CTR and to the objectives for priority pollutants established by the Colorado River Basin Water Board in the Basin Plan. The SIP became effective on May 18, 2000, with respect to the priority pollutant criteria promulgated by the USEPA through the CTR. The State Water Board adopted amendments to the SIP on

⁴³ The Basin Plan notes that REC-I use is an unauthorized use for New River.

⁴⁴ The Basin Plan notes that the only REC-I usage that is known to occur is from infrequent fishing activity for New River. Although some fishing occurs in the downstream reaches, the presently contaminated water in the river makes it unfit for any recreational use. An advisory has been issued by the Imperial County Health Department warning against the consumption of any fish caught from the river and the river has been posted with advisories against any body contact with the water.

⁴⁵ The Basin Plan notes that rare, endangered, or threatened wildlife exists in or utilizes some of these waterway(s). If the RARE beneficial use may be affected by a water quality control decision, responsibility for substantiation of the existence of rare, endangered, or threatened species on a case-by-case basis is upon the California Department of Fish and Wildlife on its own initiative and/or at the request of the Regional Water Board; and such substantiation must be provided within a reasonable time frame as approved by the Regional Water Board.

⁴⁶ The Basin Plan notes that potential use designation will be determined on a case-by-case basis as necessary in accordance with the "Sources of Drinking Water Policy" in Chapter 2 - Beneficial Uses.

February 24, 2005, that became effective on July 13, 2005. The SIP establishes implementation provisions for priority pollutant criteria and objectives and provisions for chronic toxicity control. Requirements of this Order implement the SIP.

- 3.C.5. Emergency Planning and Community Right to Know Act.** Water Code section 13263.6(a) requires the Colorado River Basin Water Board to prescribe effluent limitations for POTWs for all substances that the most recent toxic chemical release data reported to the state emergency response commission pursuant to section 313 of the Emergency Planning and Community Right to Know Act of 1986 (42 U.S.C. § 11023) indicate as discharged into the POTW, for which the State Water Board or the Colorado River Basin Water Board has established numeric water quality objectives, and has determined that the discharge is or may be discharged at a level which will cause, have the reasonable potential to cause, or contribute to, an excursion above any numeric water quality objective.
- 3.C.6. Stormwater Requirements.** USEPA promulgated federal regulations for stormwater on November 16, 1990 in 40 C.F.R. parts 122, 123, and 124. The NPDES Industrial Stormwater Program regulates stormwater discharges from wastewater treatment facilities. Wastewater treatment plants are applicable industries under the stormwater program and are obligated to comply with the federal regulations.
- 3.C.7. Endangered Species Act Requirements.** This Order does not authorize any act that results in the taking of a threatened or endangered species or any act that is now prohibited, or becomes prohibited in the future, under either the California Endangered Species Act (Fish and Game Code, §§ 2050 to 2097) or the federal Endangered Species Act (16 U.S.C. §§ 1531 to 1544). This Order requires compliance with effluent limits, receiving water limits, and other requirements to protect the beneficial uses of waters of the state. The Discharger is responsible for meeting all requirements of the applicable Endangered Species Act.
- 3.C.8. Sewage Sludge and Biosolids.** This Order does not authorize any act that results in a violation of requirements administered by USEPA to implement 40 C.F.R. part 503, Standards for the Use or Disposal of Sewage Sludge. These standards regulate the final use or disposal of sewage sludge that is generated during the treatment of domestic sewage in a municipal wastewater treatment facility. The Discharger is responsible for meeting all applicable requirements of 40 C.F.R. part 503 that are under USEPA's enforcement authority.
- 3.C.9. Antidegradation Policy.** 40 C.F.R. section 131.12 requires that the state water quality standards include an antidegradation policy consistent with the federal policy. The State Water Board established California's antidegradation policy in State Water Board Resolution 68-16, *Statement of Policy with Respect to Maintaining High Quality of Waters in California*. Resolution 68-16 is deemed to incorporate the federal antidegradation policy where the federal policy applies under federal law. Resolution 68-16 requires that existing water quality of high-quality waters be maintained unless degradation is justified based on specific findings. The Colorado River Basin Water Board's Basin Plan implements, and

incorporates by reference, both the state and federal antidegradation policies. The permitted discharge must be consistent with the antidegradation provisions of 40 C.F.R. section 131.12 and State Water Board Resolution 68-16.

- 3.C.10. Anti-Backsliding Requirements.** Sections 402(o) and 303(d)(4) of the Clean Water Act and federal regulations at 40 C.F.R. section 122.44(l) restrict backsliding in NPDES permits. These anti-backsliding provisions require that effluent limitations in a reissued permit must be as stringent as those in the previous permit, with some exceptions in which limitations may be relaxed.
- 3.C.11. Water Rights.** Prior to making any change in the point of discharge, place of use or purpose of use of treated wastewater that results in a decrease of flow in any portion of the surface or subterranean stream, the Discharger must file a petition with the State Water Board, Division of Water Rights, and receive approval for such a change from the State Water Board. The State Water Board retains the jurisdictional authority to enforce such requirements under Water Code section 1211.
- 3.C.12. Statewide Bacteria Provisions.** The State Water Board adopted *Part 3 of the Water Quality Control Plan for Inland Surface Waters, Enclosed Bays, and Estuaries of California Bacteria Provisions and Water Quality Standards Variance Policy* (ISWEBE Plan) through Resolution No. 2018-0038, which was approved by the Office of Administrative Law (OAL) on February 4, 2019, and became effective upon USEPA approval on March 22, 2019. The plan adopts new statewide bacteria objectives for coastal and non-coastal waters designated for water contact recreation (REC-I) and establishes *E. coli* as the sole indicator of pathogens in freshwater. These numeric water quality objectives are already effective statewide and they have been incorporated into the Basin Plan.
- 3.C.13. Statewide Mercury Provisions.** The State Water Board adopted *Part 2 of the Water Quality Control Plan for Inland Surface Waters, Enclosed Bays, and Estuaries of California - Tribal and Subsistence Fishing Beneficial Uses and Mercury Provisions* (Mercury Provisions) through Resolution No. 2017-0027, which was approved by OAL on June 28, 2017, and became effective upon USEPA approval on July 14, 2017. The Mercury Provisions established one narrative and four numeric water quality objectives for mercury and three new beneficial use definitions, implemented through NPDES permits issued pursuant to Clean Water Act section 402.
- 3.C.14. Statewide Toxicity Provisions.** The State Water Board adopted the State Policy for Water Quality Control: Toxicity Provisions (Toxicity Provisions) on October 5, 2021. The Toxicity Provisions became effective upon USEPA approval on May 1, 2023. (40 C.F.R. § 131.21.) Sections II.C.1 and II.C.2 of the Toxicity Provisions establish numeric chronic and acute toxicity objectives that apply to all inland surface waters, enclosed bays, and estuaries in the State with aquatic life beneficial uses. The Toxicity Provisions include related implementation provisions and require that compliance with the chronic toxicity water quality objectives be assessed using USEPA's Test of Significant Toxicity

(TST)(U.S. EPA, National Pollutant Discharge Elimination System Test of Significant Toxicity Implementation Document [EPA/833-R-10-003], June 2010).

3.C.15. Domestic Water Quality. In compliance with Water Code section 106.3, it is the policy of the State of California that every human being has the right to safe, clean, affordable, and accessible water adequate for human consumption, cooking, and sanitary purposes. This Order implements this policy by ensuring the discharge meets requirements protective of the beneficial uses of the receiving waters.

3.D. Impaired Water Bodies on the Clean Water Act Section 303(d) List

Section 303(d) of the federal Clean Water Act requires states to identify waterbodies that do not meet water quality standards and are not supporting their beneficial uses after implementation of technology-based effluent limitations on point sources. Each state must submit an updated list, the 303(d) List of Impaired Waterbodies (303(d) List) every 2 years. In addition to identifying the waterbodies that are not supporting beneficial uses, the 303(d) List also identifies the pollutant or stressor causing impairment and establishes a schedule for developing a control plan to address the impairment. On May 11, 2022, the USEPA gave final approval to California's 2020-2022 303(d) List for waters in the Colorado River Basin Region.

3.D.1. The New River

The receiving water for the discharge from the Facility is the New River. The New River is a water of the United States, and tributary to the Salton Sea.

The New River is listed as impaired for nitrogen-ammonia (total ammonia), bifenthrin, chlordane, chloride, chlorpyrifos, lambda cyhalothrin, cypermethrin, DDD (dichlorodiphenyldichloroethane), DDE (dichlorodiphenyldichloroethylene), DDT (dichlorodiphenyltrichloroethane), diazinon, dieldrin, disulfoton, hexachlorobenzene (HCB), imidacloprid, indicator bacteria, malathion, mercury, naphthalene, nutrients, organic enrichment/low dissolved oxygen, PCBS (polychlorinated biphenyls), pyrethroids, sediment, selenium, toxaphene, toxicity, and trash.

- 1) **Dissolved Oxygen TMDL.** On November 16, 2012, USEPA approved a TMDL for Dissolved Oxygen (DO) for the New River. This TMDL only established Waste Load Allocations (WLAs) for a particular segment of the New River – namely, the 12 mile reach of the New River immediately downstream from the International Boundary (IB) with Mexico. The TMDL set the WLA to the BOD limitations prescribed in Facility's existing permit. Consistent with the requirements of the TMDL, this Order carries forward the BOD₅ effluent limitations already in effect during the prior permit term (i.e., 30 mg/L as a monthly average, and 45 mg/L as a weekly average).
- 2) **Trash TMDL.** On September 24, 2007, USEPA approved a TMDL for trash for the New River. The TMDL establishes a prohibition on the discharge of

any trash to the New River from point sources and contains a Waste Load Allocation (WLA) of zero pounds per day of trash for the Calexico Water Pollution Control Plant. In compliance with the trash TMDL and assigned WLA, this Order prohibits discharges of trash from the Facility to the New River.

- 3) **New River Pathogens TMDL.** USEPA also approved a TMDL for pathogens on August 14, 2002. The TMDL set WLAs for three indicator bacteria: *fecal coliform*, *E. coli*, and *enterococci*. The WLAs were set at levels equivalent to the prior bacteria water quality objective for surface waters supporting the REC-I beneficial use found in Chapter 4 of the Basin Plan. The established effluent limitations for fecal coliform, *E. coli*, and enterococci in this Order comply with the WLAs established in the New River pathogen TMDLs. The WLA established in the New River Pathogens TMDL are numeric site-specific water quality objectives. Therefore, based on the “Interaction of Bacteria Water Quality Objectives with Basin Plans” section of the State Water Board’s ISWEBE Bacteria Provisions, the WLAs based on the New River Pathogens TMDL have been retained in this permit, notwithstanding the new WQOs under the State Water Board’s ISWEBE Bacteria Provisions.
- 4) **Sedimentation/Siltation TMDL.** A sedimentation/siltation TMDL for the New River was approved by EPA on March 31, 2003. The TMDL for sediment establishes a Waste Load Allocation (WLA) applicable to the Facility for sediment. The WLA for sediment states: “the discharge from point sources (NPDES permits) shall not exceed the total suspended solids limits specified under 40 CFR 122 et seq., and the corresponding mass loading rates.” Consistent with the requirements of the TMDL, this Order carries forward the total suspended solids effluent limitations already in effect during the prior permit term (i.e., 36 mg/L as a monthly average, and 53 mg/L as a weekly average).
- 5) **Imperial Valley Organophosphate and Organochlorine Compounds TMDL.** An Imperial Valley Organophosphate and Organochlorine Compounds TMDL (OP/OC TMDL) was approved by USEPA on March 19, 2024. The water quality based effluent limitations contained in this Order implement the requirements of the OP/OC TMDL in the New River.

The OP/OC TMDL established water concentration-based Waste Load Allocations (WLA) for NPDES facilities for OP and OC compounds in the New River as follows:

OP Compound Waste Load Allocations (Water)

Compound	CMC ⁴⁷ (µg/L)	CCC ⁴⁸ (µg/L)
Chlorpyrifos	0.02	0.015
Diazinon	0.16	0.1
Malathion	0.17	0.028

OC Compounds Waste Load Allocations (Water)

Compound	CCC (µg/L)
Chlordane	0.0043
DDT (as p, p'-DDT)	0.00059
DDE (as p, p'-DDE)	0.00059
DDD (as p, p'-DDD)	0.00084
Dieldrin	0.00014
PCBs	0.00017

3.D.2. The Salton Sea

The New River is tributary to the Salton Sea. The 303(d) List classifies the Salton Sea as impaired by nitrogen-ammonia (total ammonia), arsenic, chloride, chlorpyrifos, DDE, DDT, enterococcus, low dissolved oxygen, nutrients, salinity, and toxicity.

The Colorado River Basin Water Board has not developed TMDLs addressing these impairments to date. However, several TMDLs are in development for tributaries to the Salton Sea, including the New River, that have some of the same 303(d) listed pollutants.

The water quality based effluent limits contained in this Order for chlorpyrifos, DDE, and DDT to implement the requirements of the OP/OC TMDL, will ensure that discharges from the Facility will not contribute to those impairments in the Salton Sea. As TMDLs are adopted for the Salton Sea, the permit may be revised to incorporate the applicable WLAs.

⁴⁷ CMC: Criteria Maximum Concentration

⁴⁸ CCC: Criteria Continuous Concentration

3.E. Other Plans, Policies and Regulations

3.E.1. Stormwater Management. For the control of stormwater discharged from the wastewater treatment facilities, dischargers typically must seek authorization to discharge under and meet the requirements of the State Water Board's Order 2014-0057-DWQ, NPDES General Permit No. CAS000001, *Waste Discharge Requirements for Discharges of Storm Water Associated with Industrial Activities* (Industrial General Permit).

The Discharger is required to submit a Notice of Intent to obtain coverage under the Water Quality Order 2014-0057-DWQ, NPDES General Permit CAS000001 for Discharges of Storm Water Associated with Industrial Activities because the Facility design flow is greater than 1 MGD. The Discharger is enrolled under the Industrial General Permit, and the WDID No. for the Facility is 713I027246.

3.E.2. Statewide General Waste Discharge Requirements for Sanitary Sewer Systems (State Water Board Order No. 2022-0103-DWQ)

The Sanitary Sewer System Order, adopted on December 6, 2022 (Order No. 2022-0103-DWQ) became effective on June 5, 2023, and is applicable to all "federal and state agencies, municipalities, counties, districts, and other public entities that own or operate sanitary sewer systems greater than one mile in length that collect and/or convey untreated or partially treated wastewater to a publicly owned treatment facility in the State of California." The purpose of the Sanitary Sewer Order is to promote the proper and efficient management, operation, and maintenance of sanitary sewer systems and to minimize the occurrences and impacts of sanitary sewer overflows. The Discharger has obtained coverage under the Sanitary Sewer Order, and the Discharger's WDID number is 7SSO10151.

4. RATIONALE FOR EFFLUENT LIMITATIONS AND DISCHARGE SPECIFICATIONS

4.A. General Information

The Clean Water Act requires point source dischargers to control the amount of conventional, non-conventional, and toxic pollutants that are discharged into the waters of the United States. The control of pollutants discharged is established through effluent limitations and other requirements in NPDES permits. There are two principal bases for effluent limitations in the Code of Federal Regulations: 40 C.F.R. section 122.44(a) requires that permits include applicable technology-based limitations and standards; and 40 C.F.R. section 122.44(d) requires that permits include water quality-based effluent limitations to attain and maintain applicable numeric and narrative water quality criteria to protect the beneficial uses of the receiving water. Where reasonable potential has been established for a pollutant, but there is no numeric criterion or objective for the pollutant, water quality-based effluent limitations (WQBELs) may be established: (1) using USEPA criteria guidance under Clean Water Act section 304(a), supplemented where necessary by other relevant information; or (2) an indicator parameter for the pollutant of concern; or (3) using a calculated numeric water quality criterion, such as a

proposed state criterion or policy interpreting the state's narrative criterion, supplemented with other relevant information, as provided in 40 C.F.R. section 122.44(d)(1)(vi).

Effluent and receiving water limitations in this Order are based on the federal Clean Water Act, the Basin Plan, the State Water Board's plans and policies, USEPA guidance and regulations, and best practicable waste treatment technology.

4.B. Discharge Prohibitions

4.B.1. Discharge Prohibition III.A. *(The discharge of waste to land is prohibited unless authorized in a separate waste discharge permit.)*

This prohibition has been retained from Order R7-2019-0004. The limitations and conditions established by the Order are based on specific information provided by the Discharger (including through the ROWD) and gained by the Colorado River Basin Water Board through site visits, monitoring reports, and by other means. Discharges of a character not contemplated by this Order, such as discharges to land, are inconsistent with Clean Water Act section 402's prohibition against discharges of pollutants except in compliance with the Act's permit requirements, effluent limitations, and other enumerated provisions. This prohibition is also based on the Basin Plan requirements to protect the beneficial uses of the receiving water from unpermitted discharges, and it is in keeping with the intent and requirements of Water Code sections 13260 through 13264.

4.B.2. Discharge Prohibition III.B. *(The discharge of treated wastewater from the Facility at a location or in a manner different from that described in this Order is prohibited.)*

This prohibition has been retained from Order R7-2019-0004. The limitations and conditions established by the Order are based on specific information provided by the Discharger (including through the ROWD) and gained by the Colorado River Basin Water Board through site visits, monitoring reports, and by other means. Discharges to surface waters at locations not contemplated by this Order, or discharges of a character not contemplated by this Order, are inconsistent with Clean Water Act section 402's prohibition against discharges of pollutants except in compliance with the Act's permit requirements, effluent limitations, and other enumerated provisions. This prohibition is also based on the Basin Plan requirements to protect the beneficial uses of the receiving water from unpermitted discharges, and it is in keeping with the intent and requirements of Water Code sections 13260 through 13264.

4.B.3. Discharge Prohibition III.C. *(The discharge of trash from the Facility to New River, or any other water of the United States, is prohibited.)*

This prohibition has been retained from Order R7-2019-0004. The Basin Plan prohibits conditions that create a nuisance.

4.B.4. Discharge Prohibition III.D. *(The bypass or overflow of untreated or partially-treated wastewater or wastes to New River is prohibited, except as allowed under Sections 1.G (Bypass) and 1.H (Upset) of Attachment D, Standard*

Provisions.)

This prohibition has been retained from Order R7-2019-0004, with minor modifications. The discharge of untreated or partially-treated wastewater from the Discharger's collection, treatment, or disposal facility represents an unauthorized bypass pursuant to 40 C.F.R. section 122.41(m) or an unauthorized discharge which poses a threat to human health and/or aquatic life, and therefore is explicitly prohibited by this Order.

4.B.5. Discharge Prohibition III.E. *(The Discharge of waste in excess of the design treatment or disposal capacity of the system, 4.3 million gallons per day (MGD), is prohibited.)*

This prohibition has been retained from Order R7-2019-0004 and is based on the design capacity of the Facility. Exceedance of this capacity may result in effluent violations and/or the need to bypass untreated effluent blended with treated effluent, which is prohibited by this Order.

4.B.6. Discharge Prohibition III.F. *(The discharge of waste that causes contamination, pollution, or nuisance as defined in Water Code section 13050, subdivisions (k), (l), and (m), respectively, is prohibited.)*

This prohibition has been retained from Order R7-2019-0004 and is based on section 13050 of the Water Code. The Basin Plan also prohibits conditions that create a nuisance or cause contamination or pollution.

4.C. Technology-Based Effluent Limitations

4.C.1. Scope and Authority

Section 301(b) of the Clean Water Act and implementing USEPA permit regulations at 40 C.F.R. section 122.44 require that permits include conditions meeting applicable technology-based requirements at a minimum, and any more stringent effluent limitations necessary to meet applicable water quality standards. The discharge authorized by this Order must meet minimum federal technology-based requirements based on secondary treatment standards at 40 C.F.R. part 133.

4.C.1.a Secondary Treatment Standards

The federal Water Pollution Control Act Amendments of 1972 (PL 92-500) established minimum performance requirements for POTWs (defined in section 304(d)(1)). Section 301(b)(1)(B) requires that such treatment works must, at a minimum, meet effluent limitations based on secondary treatment as defined by the USEPA Administrator.

Based on this statutory requirement, USEPA developed secondary treatment regulations, which are specified in 40 C.F.R. part 133. These technology-based regulations apply to all municipal wastewater treatment plants and identify the minimum level of effluent quality attainable by secondary treatment in terms of BOD₅, TSS, and pH. Specifically, section 133.102 allows concentrations of up to 30 mg/L (monthly average) and up to 45 mg/L (weekly average) for BOD₅ and TSS. (40 C.F.R. § 133.102, (a)-(b).) The 30-day average percent removal

of BOD₅ and TSS must not be less than 85 percent. (40 C.F.R. § 133.102(a)-(b).) The effluent values for pH must be maintained within the limits of 6.0 to 9.0. (40 C.F.R. § 133.102(c)).

4.C.1.b Equivalent to Secondary Treatment Standards

Background: Following publication of the secondary treatment regulations, legislative history indicates that Congress was concerned that USEPA had not “sanctioned” the use of certain biological treatment techniques that were effective in achieving significant reductions in BOD₅ and TSS for secondary treatment. Therefore, to prevent unnecessary construction of costly new facilities, Congress included language in the 1981 amendment to the Construction Grants statutes [Section 23 of Pub. L. 97-147] that required USEPA to provide allowance for alternative biological treatment technologies such as trickling filters or waste stabilization ponds. In response to this requirement, the definition of secondary treatment was modified on September 20, 1984, and June 3, 1985, and published in the revised secondary treatment regulations contained in 40 CFR section 133.105. These regulations allow alternative limitations for facilities using trickling filters and waste stabilization ponds that meet the treatment process type requirements for “equivalent to secondary treatment.” These “equivalent to secondary treatment” limitations allow concentrations of up to 45 mg/L (monthly average) and up to 65 mg/L (weekly average) for BOD₅, and up to 45 mg/L (monthly average) and up to 65 mg/L (weekly average) for TSS (40 C.F.R. § 133.105, (a)-(b)).

Alternative State Regulations: POTWs that use waste stabilization ponds, identified in 40 CFR section 133.103, as the principal process for secondary treatment and whose operation and maintenance data indicate that the TSS values specified in the equivalent-to-secondary regulations cannot be achieved, can also qualify to have their minimum levels of effluent quality for TSS adjusted upwards. The Alternative State Requirements (ASR) provision contained in section 133.105(d) allows States the flexibility to set permit limitations above the maximum levels of 45 mg/L (monthly average) and 65 mg/L (weekly average) for TSS from lagoons. Presently, the maximum TSS value set by the State of California for lagoon effluent is 95 mg/L.

In order to be eligible for equivalent-to-secondary limitations, a POTW must meet all of the following criteria [40 C.F.R. § 133.101(g)]:

- i. The principal treatment process must be either a trickling filter or waste stabilization pond.
- ii. The effluent quality consistently achieved, despite proper operations and maintenance, is in excess of 30 mg/L BOD₅ and TSS.
- iii. Water quality is not adversely affected by the discharge (40 C.F.R. section 133.101(g)).
- iv. The treatment works as a whole provides significant biological treatment such that a minimum of 65 percent reduction in BOD₅ is consistently attained (30-day average).

4.C.2. Applicable Technology-Based Effluent Limitations

4.C.2.a. Primary Oxidation Pond

Plant # 1 of the Facility (activated sludge treatment system) meets the technology-based regulations for the minimum level of effluent quality attainable through secondary treatment standards for BOD₅, and pH. The Facility also meets the secondary treatment standards for the removal efficiency for BOD₅ and TSS for 2.5 MGD.

Plant # 2 of the Facility, through use of the current treatment system (i.e., aeration lagoons), meets the technology-based regulations for the minimum level of effluent quality attainable by equivalent to secondary treatment standards for TSS for 1.8 MGD. The average monthly and average weekly effluent limitations for TSS were developed based on the average of the equivalent to secondary treatment standards and the conventional secondary treatment standards effluent limitations.

For combining effluent from Plant # 1 and Plant #2, the Average Monthly and Average Weekly TSS effluent limitations were calculated as follows:

Average Monthly:

$$\frac{(2.5 \text{ MGD} \cdot 30 \text{ mg/L}) + (1.8 \text{ MGD} \cdot 45 \text{ mg/L})}{(2.5 \text{ MGD} + 1.8 \text{ MGD})} = 36 \text{ mg/L}$$

Average Weekly:

$$\frac{(2.5 \text{ MGD} \cdot 45 \text{ mg/L}) + (1.8 \text{ MGD} \cdot 65 \text{ mg/L})}{(2.5 \text{ MGD} + 1.8 \text{ MGD})} = 53 \text{ mg/L}$$

The effluent limitations for pH, BOD₅, TSS, and the removal efficiency for BOD₅ and TSS are carried over from the previous Order R7-2019-0004. The mass-based effluent limitations are based on a design flow rate of 4.3 MGD. These effluent limitations are summarized in Table F-6.

Table F-6. Summary of Technology-Based Effluent Limitations

Parameter	Units	Average Monthly	Average Weekly	Maximum Daily	Instant. Minimum	Instant. Maximum
BOD ₅	mg/L	30	45	---	---	---
BOD ₅	lbs/day ⁴⁹	1,076	1,614	---	---	---
Removal Efficiency for BOD ₅	%	85	---	---	---	---
pH	s.u.	---	---	---	6.0	9.0
TSS	mg/L	36	53	---	---	---
TSS	lbs/day ⁴⁹	1,291	1,901	---	---	---
Removal Efficiency for TSS	%	85	---	---	---	---

4.C.2.b. Basis for Limitations

Table F-7. Basis for Limitations

Parameters	Basis for Limitations
pH	40 C.F.R. § 133.102 (c)
Biochemical Oxygen Demand (BOD ₅) (5 day @ 20 Deg. C)	40 C.F.R. § 133.102 (a)
Total Suspended Solids (TSS)	40 C.F.R. § 133.102 (b), and 40 C.F.R. § 133.105 (b)
Removal Efficiency for BOD ₅ and TSS	40 C.F.R. § 133.102 (a)-(b)

4.D. Water Quality-Based Effluent Limitations (WQBELs)

4.D.1. Scope and Authority

Clean Water Act section 301(b) and 40 C.F.R. section 122.44(d) require that permits include limitations more stringent than applicable federal technology-based requirements where necessary to achieve applicable water quality standards.

40 C.F.R. section 122.44(d)(1)(i) requires that permits include effluent limitations for all pollutants that are or may be discharged at levels that have the reasonable potential to cause or contribute to an exceedance of a water quality standard, including numeric and narrative objectives within a standard. Where reasonable potential has been established for a pollutant, but there is no numeric criterion or objective for the pollutant, water quality-based effluent limitations (WQBELs) must be established using: (1) USEPA criteria guidance under Clean Water Act section 304(a), supplemented where necessary by other relevant information; (2)

⁴⁹ Mass-based effluent limitations are based upon a maximum flow of 4.3 MGD.

an indicator parameter for the pollutant of concern; or (3) a calculated numeric water quality criterion, such as a proposed state criterion or policy interpreting the state's narrative criterion, supplemented with other relevant information, as provided in section 122.44(d)(1)(vi).

The process for determining reasonable potential and calculating WQBELs when necessary is intended to protect the designated beneficial uses of the receiving water as specified in the Basin Plan and achieve applicable water quality objectives and criteria that are contained in other state plans and policies, or any applicable water quality criteria contained in the CTR and NTR.

4.D.2. Applicable Beneficial Uses and Water Quality Criteria and Objectives

The Basin Plan establishes the beneficial uses for surface water bodies in the Colorado River Basin Region. The beneficial uses of New River, and the Salton Sea have been described earlier in the Fact Sheet. The beneficial uses include Fresh Water Replenishment (FRSH); Water Contact Recreation (REC-I); Non-Contact Water Recreation (REC-II); Warm Freshwater Habitat (WARM); Wildlife Habitat (WILD); and Support of Rare, Threatened, or Endangered Species (RARE). These beneficial uses are used to determine the appropriate water quality criteria to protect the beneficial uses. The Basin Plan also specifies narrative and numeric water quality objectives applicable to surface water.

The CTR and SIP contain specific numeric objectives for toxic substances and the procedures used to implement the objectives. Table F-8 summarizes the applicable water quality criteria/objectives for priority pollutants reported in detectable concentrations in the effluent or receiving water, as well as those pollutants for which effluent limitations existed in Order R7-2019-0004.

Some freshwater water quality criteria for metals (cadmium, chromium (III), copper, lead, nickel, silver, and zinc) are hardness dependent, i.e., as hardness decreases, the toxicity of these metals increases, and the applicable water quality criteria become correspondingly more stringent. Or conversely, as hardness increases, the toxicity of these metals decreases, and the applicable water quality criteria become correspondingly less stringent. The hardness value used to conduct the Reasonable Potential Analysis (RPA) was 400 mg/L as CaCO₃, which was used since the minimum hardness value of the receiving water upstream of Discharge Point 001 is greater than 400 mg/L as CaCO₃ (640 mg/L as CaCO₃). The following criteria were used in conducting the RPA for this Order.

Table F-8. Applicable Water Quality Criteria and Objectives

CTR No.	Parameter	Most Stringent Criteria µg/L	Acute (Freshwater) µg/L	Chronic (Freshwater) µg/L	Organisms Only (Human Health) µg/L
1	Antimony	4,300	---	---	4,300
2	Arsenic	150	340	150	---
3	Beryllium	No Criteria	---	---	Narrative

CITY OF CALEXICO
CALEXICO WATER POLLUTION CONTROL PLANT

ORDER R7-2025-0007
NPDES NO. CA7000009

CTR No.	Parameter	Most Stringent Criteria µg/L	Acute (Freshwater) µg/L	Chronic (Freshwater) µg/L	Organisms Only (Human Health) µg/L
4	Cadmium ⁵⁰	6.22	19.12	6.22	Narrative
5a	Chromium (III) ⁵⁰	554.01	1707.86	554.01	Narrative
5b	Chromium (VI)	11	16	11	Narrative
6	Copper ⁵⁰	29.28	49.62	29.28	---
7	Lead ⁵⁰	10.94	280.85	10.94	Narrative
8	Mercury	0.051	Reserved	Reserved	0.051
9	Nickel ⁵⁰	168.04	1512.89	168.04	4,600
10	Selenium	5	20 ⁵¹	5 ⁵²	Narrative
11	Silver ⁵⁰	37.44	37.44	---	---
12	Thallium	6.3	---	---	6.3
13	Zinc ⁵⁰	379.30	379.30	382.40	---
14	Cyanide	5.2	22	5.2	220,000
15	Asbestos	No Criteria	---	---	---
16	2,3,7,8-TCDD (Dioxin)	0.000000014	---	---	0.000000014
17	Acrolein	780	---	---	780
18	Acrylonitrile	0.66	---	---	0.66
19	Benzene	71	---	---	71
20	Bromoform	360	---	---	360
21	Carbon Tetrachloride	4.4	---	---	4.4
22	Chlorobenzene	21,000	---	---	21,000
23	Chlorodibromomethane	34	---	---	34
24	Chloroethane	No Criteria	---	---	---
25	2-Chloroethylvinyl Ether	No Criteria	---	---	---
26	Chloroform	No Criteria	---	---	---
27	Dichlorobromomethane	46	---	---	46
28	1,1-Dichloroethane	No Criteria	---	---	---
29	1,2-Dichloroethane	99	---	---	99
30	1,1-Dichloroethylene	3.2	---	---	3.2
31	1,2-Dichloropropane	39	---	---	39
32	1,3-Dichloropropylene	1,700	---	---	1,700
33	Ethylbenzene	29,000	---	---	29,000
34	Methyl Bromide	4,000	---	---	4,000
35	Methyl Chloride	No Criteria	---	---	---
36	Methylene Chloride	1,600	---	---	1,600
37	1,1,2,2-Tetrachloroethane	11	---	---	11
38	Tetrachloroethylene	8.85	---	---	8.85
39	Toluene	200,000	---	---	200,000
40	1,2-Trans-Dichloroethylene	140,000	---	---	140,000
41	1,1,1-Trichloroethane	No Criteria	---	---	---
42	1,1,2-Trichloroethane	42	---	---	42
43	Trichloroethylene	81	---	---	81
44	Vinyl Chloride	525	---	---	525
45	2-Chlorophenol	400	---	---	400

⁵⁰ Hardness dependent freshwater water quality criteria metal.

⁵¹ Based on the State of California adopted, and the EPA approved site-specific acute criteria that apply to all surface waters that are tributaries to the Salton Sea.

⁵² Based on the State of California adopted, and the EPA approved site-specific chronic criteria that apply to all surface waters that are tributaries to the Salton Sea.

CITY OF CALEXICO
CALEXICO WATER POLLUTION CONTROL PLANT

ORDER R7-2025-0007
NPDES NO. CA7000009

CTR No.	Parameter	Most Stringent Criteria µg/L	Acute (Freshwater) µg/L	Chronic (Freshwater) µg/L	Organisms Only (Human Health) µg/L
46	2,4-Dichlorophenol	790	---	---	790
47	2,4-Dimethylphenol	2,300	---	---	2,300
48	2-Methyl-4,6-Dinitrophenol	765	---	---	765
49	2,4-Dinitrophenol	14,000	---	---	14,000
50	2-Nitrophenol	No Criteria	---	---	---
51	4-Nitrophenol	No Criteria	---	---	---
52	3-Methyl-4-Chlorophenol	No Criteria	---	---	---
53	Pentachlorophenol ⁵³	8.2	11.68	8.96	8.2
54	Phenol	4,600,000	---	---	4,600,000
55	2,4,6-Trichlorophenol	6.5	---	---	6.5
56	Acenaphthene	2,700	---	---	2,700
57	Acenaphthylene	No Criteria	---	---	---
58	Anthracene	110,000	---	---	110,000
59	Benzidine	0.00054	---	---	0.00054
60	Benzo(a)Anthracene	0.049	---	---	0.049
61	Benzo(a)Pyrene	0.049	---	---	0.049
62	Benzo(b)Fluoranthene	0.049	---	---	0.049
63	Benzo(ghi)Perylene	No Criteria	---	---	---
64	Benzo(k)Fluoranthene	0.049	---	---	0.049
65	Bis(2-Chloroethoxy) Methane	No Criteria	---	---	---
66	Bis(2-Chloroethyl) Ether	1.4	---	---	1.4
67	Bis(2-Chloroisopropyl) Ether	170,000	---	---	170,000
68	Bis(2-Ethylhexyl) Phthalate	5.9	---	---	5.9
69	4-Bromophenyl Phenyl Ether	No Criteria	---	---	---
70	Butylbenzyl Phthalate	5,200	---	---	5,200
71	2-Chloronaphthalene	4,300	---	---	4,300
72	4-Chlorophenyl Phenyl Ether	No Criteria	---	---	---
73	Chrysene	0.049	---	---	0.049
74	Dibenzo(a,h)Anthracene	0.049	---	---	0.049
75	1,2-Dichlorobenzene	17,000	---	---	17,000
76	1,3-Dichlorobenzene	2,600	---	---	2,600
77	1,4-Dichlorobenzene	2,600	---	---	2,600
78	3,3'-Dichlorobenzidine	0.077	---	---	0.077
79	Diethyl Phthalate	120,000	---	---	120,000
80	Dimethyl Phthalate	2,900,000	---	---	2,900,000
81	Di-n-Butyl Phthalate	12,000	---	---	12,000
82	2,4-Dinitrotoluene	9.1	---	---	9.1
83	2,6-Dinitrotoluene	No Criteria	---	---	---
84	Di-n-Octyl Phthalate	No Criteria	---	---	---
85	1,2-Diphenylhydrazine	0.54	---	---	0.54
86	Fluoranthene	370	---	---	370
87	Fluorene	14,000	---	---	14,000
88	Hexachlorobenzene	0.00077	---	---	0.00077
89	Hexachlorobutadiene	50	---	---	50
90	Hexachlorocyclopentadiene	17,000	---	---	17,000
91	Hexachloroethane	8.9	---	---	8.9
92	Indeno(1,2,3-cd) Pyrene	0.049	---	---	0.049

⁵³ pH dependent freshwater water quality criteria priority pollutant.

CTR No.	Parameter	Most Stringent Criteria µg/L	Acute (Freshwater) µg/L	Chronic (Freshwater) µg/L	Organisms Only (Human Health) µg/L
93	Isophorone	600	---	---	600
94	Naphthalene	No Criteria	---	---	---
95	Nitrobenzene	1,900	---	---	1,900
96	N-Nitrosodimethylamine	8.1	---	---	8.1
97	N-Nitrosodi-n-Propylamine	1.4	---	---	1.4
98	N-Nitrosodiphenylamine	16	---	---	16
99	Phenanthrene	No Criteria	---	---	---
100	Pyrene	11,000	---	---	11,000
101	1,2,4-Trichlorobenzene	No Criteria	---	---	---
102	Aldrin	0.00014	3	---	0.00014
103	alpha-BHC	0.013	---	---	0.013
104	beta-BHC	0.046	---	---	0.046
105	gamma-BHC	0.063	0.95	---	0.063
106	delta-BHC	No Criteria	---	---	---
107	Chlordane	0.00059	2.4	0.0043	0.00059
108	4,4'-DDT	0.00059	1.1	0.001	0.00059
109	4,4'-DDE	0.00059	---	---	0.00059
110	4,4'-DDD	0.00084	---	---	0.00084
111	Dieldrin	0.00014	0.24	0.056	0.00014
112	alpha-Endosulfan	0.056	0.22	0.056	240
113	beta-Endosulfan	0.056	0.22	0.056	240
114	Endosulfan Sulfate	240	---	---	240
115	Endrin	0.036	0.086	0.036	0.81
116	Endrin Aldehyde	0.81	---	---	0.81
117	Heptachlor	0.00021	0.52	0.0038	0.00021
118	Heptachlor Epoxide	0.00011	0.52	0.0038	0.00011
119-125	Polychlorinated biphenyls (PCBs)	0.00017	---	0.014	0.00017
126	Toxaphene	0.0002	0.73	0.0002	0.00075
---	Chlorpyrifos ⁵⁴	0.015	0.02	0.015	---
---	Diazinon ⁵⁴	0.1	0.16	0.1	---
---	Malathion ⁵⁴	0.028	0.17	0.028	---

4.D.3. Determining the Need for WQBELs for Priority Pollutants

NPDES regulations at 40 C.F.R. 122.44(d) require effluent limitations to control all pollutants which are or may be discharged at a level which will cause, have the reasonable potential to cause, or contribute to an excursion above any state water quality standard.

The SIP, a statewide policy that became effective on May 22, 2000, establishes procedures to implement water quality criteria from the NTR and CTR and for priority, toxic pollutant objectives established in the Basin Plan. The implementation procedures of the SIP include methods to determine reasonable potential (for pollutants to cause or contribute to excursions above state water quality standards) and to establish numeric effluent limitations, if necessary, for

⁵⁴ Imperial Valley Organophosphate Compounds TMDL (not Priority Pollutants).

those pollutants that show reasonable potential.

Section 1.3 of the SIP requires the Colorado River Basin Water Board to use all available, valid, relevant, and representative receiving water and effluent data and information to conduct the reasonable potential analysis. The reasonable potential analysis was performed based on available priority pollutant monitoring data collected by the Discharger from June 1, 2019 through September 23, 2024.

Some freshwater water quality criterion for metals are expressed as a function of hardness, because as the hardness of water increases, the toxicity of these metals decreases, and the applicable water quality criteria becomes correspondingly less stringent. Section 304(a) of the Clean Water Act (CWA) National Recommended Water Quality Criteria set values for cadmium, chromium (III), copper, lead, nickel, silver, and zinc that correspond to a hardness of 100 mg/L as CaCO₃. However, the hardness value used to conduct the Reasonable Potential Analysis (RPA) was 400 mg/L as CaCO₃, which was used since the minimum hardness value of the receiving water upstream of Discharge Point 001 is greater than 400 mg/L as CaCO₃ (640 mg/L as CaCO₃). This has resulted in adjusted water quality criteria for cadmium, chromium (III), copper, lead, nickel, silver, and zinc, which are higher than Section 304(a) of the Clean Water Act (CWA) National Recommended Water Quality Criteria set values.

To conduct the reasonable potential analysis, the Colorado River Basin Water Board identified the observed maximum effluent concentration (MEC) and background (B) concentrations for each priority pollutant from receiving water and effluent data provided by the Discharger and compared this data to the most stringent applicable water quality criterion (C) for each pollutant from the NTR, CTR, and Basin Plan. Section 1.3 of the SIP establishes three triggers for a finding of reasonable potential:

- a. Trigger 1 – If the MEC is greater than or equal to the CTR water quality criteria or applicable objective (C), a limit is needed.
- b. Trigger 2 – If background water quality (B) > C and the pollutant is detected in the effluent; a limit is needed.
- c. Trigger 3 – If other related information, such as a 303(d) listing for a pollutant, discharge type, compliance history, etc., indicates that a WQBEL is required.

Data evaluated in the RPA for priority pollutants reported in detectable concentrations in both the effluent and the receiving water, including those pollutants for which effluent limitations existed in Order R7-2019-0004, are summarized in Table F-9.

Table F-9. Summary of Reasonable Potential Analysis for Priority Pollutants

CTR No.	Priority Pollutant	Applicable Water Quality Criteria (C) µg/L	Max. Effluent Concentration (MEC) µg/L	Max. Detected Receiving Water Concentration (B) µg/L	RPA Result – Effluent Limit Required?	Reason
1	Antimony	4,300	0.6	0.7	No	MEC & B < C
2	Arsenic	150	0.6	6.9	No	MEC & B < C
3	Beryllium	No Criteria	ND (0.2) ⁵⁵	ND (0.2)	No	No Criteria
4	Cadmium⁵⁶	6.22	ND (0.08)	0.8	No	No MEC & B < C
5a	Chromium (III)⁵⁶	554.01	0.4	1.2	No	MEC & B < C
5b	Chromium (VI)	11	ND (2)	ND (2)	No	No MEC & No B
6	Copper⁵⁶	29.28	2.6	22	No	MEC & B < C
7	Lead⁵⁶	10.94	0.3	1.8	No	MEC & B < C
8	Mercury	0.051	ND (0.11)	ND (0.11)	No	No MEC & No B
9	Nickel⁵⁶	168.04	1.7	3.1	No	MEC & B < C
10	Selenium	5	2	7.3	Yes	MEC < C & B > C
11	Silver ⁵⁶	37.44	ND (0.08)	ND (0.08)	No	No MEC & No B
12	Thallium	6.3	0.4	ND (1.7)	No	MEC < C & No B
13	Zinc⁵⁶	379.30	16	28	No	MEC & B < C
14	Cyanide	5.2	0.049	0.0072	No	MEC & B < C
15	Asbestos	No Criteria	ND	ND	No	No Criteria
16	2,3,7,8-TCDD (Dioxin)	0.000000014	0.0000011	0.0000014	No	MEC & B are DNQ⁵⁷
17	Acrolein	780	ND	ND	No	No MEC & No B
18	Acrylonitrile	0.66	ND	ND	No	No MEC & No B
19	Benzene	71	ND	ND	No	No MEC & No B
20	Bromoform	360	ND	ND	No	No MEC & No B
21	Carbon Tetrachloride	4.4	ND	ND	No	No MEC & No B
22	Chlorobenzene	21,000	ND	ND	No	No MEC & No B
23	Chlorodibromomethane	34	ND	ND	No	No MEC & No B
24	Chloroethane	No Criteria	ND	ND	No	No MEC & No B
25	2-Chloroethylvinyl Ether	No Criteria	ND	ND	No	No MEC & No B
26	Chloroform	No Criteria	0.19	0.2	No	No Criteria
27	Dichlorobromomethane	46	ND	ND	No	No MEC & No B
28	1,1-Dichloroethane	No Criteria	ND	ND	No	No Criteria
29	1,2-Dichloroethane	99	ND	ND	No	No MEC & No B
30	1,1-Dichloroethylene	3.2	ND	ND	No	No MEC & No B
31	1,2-Dichloropropane	39	ND	ND	No	No MEC & No B
32	1,3-Dichloropropylene	1,700	ND	ND	No	No MEC & No B
33	Ethylbenzene	29,000	ND	ND	No	No MEC & No B
34	Methyl Bromide	4,000	ND	ND	No	No MEC & No B
35	Methyl Chloride	No Criteria	ND	ND	No	No Criteria

⁵⁵ Method Detection Limit (MDL).

⁵⁶ Hardness dependent freshwater water quality criteria metal.

⁵⁷ Detected, but Not Quantified.

CITY OF CALEXICO
CALEXICO WATER POLLUTION CONTROL PLANT

ORDER R7-2025-0007
NPDES NO. CA7000009

CTR No.	Priority Pollutant	Applicable Water Quality Criteria (C) µg/L	Max. Effluent Concentration (MEC) µg/L	Max. Detected Receiving Water Concentration (B) µg/L	RPA Result – Effluent Limit Required?	Reason
36	Methylene Chloride	1,600	ND	ND	No	No MEC & No B
37	1,1,2,2-Tetrachloroethane	11	ND	ND	No	No MEC & No B
38	Tetrachloroethylene	8.85	ND	ND	No	No MEC & No B
39	Toluene	200,000	0.25	ND	No	MEC < C & No B
40	1,2-Trans-Dichloroethylene	140,000	ND	ND	No	No MEC & No B
41	1,1,1-Trichloroethane	No Criteria	ND	ND	No	No Criteria
42	1,1,2-Trichloroethane	42	ND	ND	No	No MEC & No B
43	Trichloroethylene	81	ND	ND	No	No MEC & No B
44	Vinyl Chloride	525	ND	ND	No	No MEC & No B
45	2-Chlorophenol	400	ND	ND	No	No MEC & No B
46	2,4-Dichlorophenol	790	ND	ND	No	No MEC & No B
47	2,4-Dimethylphenol	2,300	ND	ND	No	No MEC & No B
48	2-Methyl-4,6-Dinitrophenol	765	ND	ND	No	No MEC & No B
49	2,4-Dinitrophenol	14,000	ND	ND	No	No MEC & No B
50	2-Nitrophenol	No Criteria	ND	ND	No	No MEC & No B
51	4-Nitrophenol	No Criteria	ND	ND	No	No MEC & No B
52	3-Methyl-4-Chlorophenol	No Criteria	ND	ND	No	No MEC & No B
53	Pentachlorophenol ⁵⁸	8.2	ND	ND	No	No MEC & No B
54	Phenol	4,600,000	ND	ND	No	No MEC & No B
55	2,4,6-Trichlorophenol	6.5	ND	ND	No	No MEC & No B
56	Acenaphthene	2,700	ND	ND	No	No MEC & No B
57	Acenaphthylene	No Criteria	ND	ND	No	No Criteria
58	Anthracene	110,000	ND	ND	No	No MEC & No B
59	Benzidine	0.00054	ND	ND	No	No MEC & No B
60	Benzo(a)Anthracene	0.049	ND	ND	No	No MEC & No B
61	Benzo(a)Pyrene	0.049	ND	ND	No	No MEC & No B
62	Benzo(b)Fluoranthene	0.049	ND	ND	No	No MEC & No B
63	Benzo(ghi)Perylene	No Criteria	ND	ND	No	No Criteria
64	Benzo(k)Fluoranthene	0.049	ND	ND	No	No MEC & No B
65	Bis(2-Chloroethoxy) Methane	No Criteria	0.04	ND	No	No Criteria
66	Bis(2-Chloroethyl) Ether	1.4	ND	ND	No	No MEC & No B
67	Bis(2-Chloroisopropyl) Ether	170,000	ND	ND	No	No MEC & No B
68	Bis(2-Ethylhexyl) Phthalate	5.9	ND	ND	No	No MEC & No B
69	4-Bromophenyl Phenyl Ether	No Criteria	ND	ND	No	No Criteria
70	Butylbenzyl Phthalate	5,200	ND	ND	No	No MEC & No B
71	2-Chloronaphthalene	4,300	ND	ND	No	No MEC & No B
72	4-Chlorophenyl Phenyl Ether	No Criteria	ND	ND	No	No Criteria
73	Chrysene	0.049	ND	ND	No	No MEC & No B
74	Dibenzo(a,h)Anthracene	0.049	ND	ND	No	No MEC & No B
75	1,2-Dichlorobenzene	17,000	ND	ND	No	No MEC & No B

⁵⁸ pH dependent freshwater water quality criteria priority pollutant.

CITY OF CALEXICO
CALEXICO WATER POLLUTION CONTROL PLANT

ORDER R7-2025-0007
NPDES NO. CA7000009

CTR No.	Priority Pollutant	Applicable Water Quality Criteria (C) µg/L	Max. Effluent Concentration (MEC) µg/L	Max. Detected Receiving Water Concentration (B) µg/L	RPA Result – Effluent Limit Required?	Reason
76	1,3-Dichlorobenzene	2,600	ND	ND	No	No MEC & No B
77	1,4-Dichlorobenzene	2,600	ND	ND	No	No MEC & No B
78	3,3'-Dichlorobenzidine	0.077	ND	ND	No	No MEC & No B
79	Diethyl Phthalate	120,000	ND	ND	No	No MEC & No B
80	Dimethyl Phthalate	2,900,000	ND	ND	No	No MEC & No B
81	Di-n-Butyl Phthalate	12,000	ND	ND	No	No MEC & No B
82	2,4-Dinitrotoluene	9.1	ND	ND	No	No MEC & No B
83	2,6-Dinitrotoluene	No Criteria	ND	ND	No	No Criteria
84	Di-n-Octyl Phthalate	No Criteria	ND	ND	No	No Criteria
85	1,2-Diphenylhydrazine	0.54	ND	ND	No	No MEC & No B
86	Fluoranthene	370	ND	ND	No	No MEC & No B
87	Fluorene	14,000	ND	0.09	No	No MEC & B < C
88	Hexachlorobenzene	0.00077	ND	ND	No	No MEC & No B
89	Hexachlorobutadiene	50	ND	ND	No	No MEC & No B
90	Hexachlorocyclopentadiene	17,000	ND	ND	No	No MEC & No B
91	Hexachloroethane	8.9	ND	ND	No	No MEC & No B
92	Indeno(1,2,3-cd) Pyrene	0.049	ND	ND	No	No MEC & No B
93	Isophorone	600	ND	ND	No	No MEC & No B
94	Naphthalene	No Criteria	ND	ND	No	No Criteria
95	Nitrobenzene	1,900	ND	ND	No	No MEC & No B
96	N-Nitrosodimethylamine	8.1	ND	ND	No	No MEC & No B
97	N-Nitrosodi-n Propylamine	1.4	ND	ND	No	No MEC & No B
98	N-Nitrosodiphenylamine	16	ND	ND	No	No MEC & No B
99	Phenanthrene	No Criteria	ND	ND	No	No Criteria
100	Pyrene	11,000	ND	ND	No	No MEC & No B
101	1,2,4-Trichlorobenzene	No Criteria	ND	ND	No	No Criteria
102	Aldrin	0.00014	ND	ND	No	No MEC & No B
103	alpha-BHC	0.013	ND	ND	No	No MEC & No B
104	beta-BHC	0.046	ND	ND	No	No MEC & No B
105	gamma-BHC	0.063	ND	ND	No	No MEC & No B
106	delta-BHC	No Criteria	0.21	ND	No	No Criteria
107	Chlordane	0.00059	ND	ND	No	No MEC & No B
108	4,4'-DDT	0.00059	ND	ND	No	No MEC & No B
109	4,4'-DDE	0.00059	ND	ND	No	No MEC & No B
110	4,4'-DDD	0.00084	ND	ND	No	No MEC & No B
111	Dieldrin	0.00014	ND	ND	No	No MEC & No B
112	alpha-Endosulfan	0.056	ND	ND	No	No MEC & No B
113	beta-Endosulfan	0.056	ND	ND	No	No MEC & No B
114	Endosulfan Sulfate	240	ND	ND	No	No MEC & No B
115	Endrin	0.036	ND	ND	No	No MEC & No B
116	Endrin Aldehyde	0.81	ND	ND	No	No MEC & No B
117	Heptachlor	0.00021	ND	ND	No	No MEC & No B
118	Heptachlor Epoxide	0.00011	ND	ND	No	No MEC & No B
119-125	Polychlorinated biphenyls (PCBs)	0.00017	ND	ND	No	No MEC & No B
126	Toxaphene	0.0002	ND	ND	No	No MEC & No B

Based on the RPA, the discharge demonstrates reasonable potential to cause or contribute to an excursion above the water quality objective for selenium. From June 1, 2019 through September 23, 2024, the Discharger reported 74 detections of selenium in the discharge; no detection was reported at a concentration above the water quality criterion of 5 µg/L for selenium. However, one detection in the receiving water was reported at a concentration above the water quality criterion of 5 µg/L for selenium.

Based on the chronic toxicity RPA, the discharge demonstrates reasonable potential to cause or contribute to an excursion above the water quality objective for chronic toxicity. Reasonable potential is established when a WET test is failed. Table F-10 shows sixteen (16) instances of failed WET tests.

Table F-10. Summary of Reasonable Potential Analysis for Chronic Toxicity

Chronic Toxicity Test Date	Species	Pass/Fail	RPA Result – Effluent Limit Required?
4/3/2020	Daphnid Water Flea (Ceriodaphnia dubia)	Fail	Yes
12/2/2020	Daphnid Water Flea (Ceriodaphnia dubia)	Fail	Yes
3/15/2021	Daphnid Water Flea (Ceriodaphnia dubia)	Fail	Yes
5/10/2021	Daphnid Water Flea (Ceriodaphnia dubia)	Fail	Yes
5/24/2021	Daphnid Water Flea (Ceriodaphnia dubia)	Fail	Yes
6/7/2021	Daphnid Water Flea (Ceriodaphnia dubia)	Fail	Yes
11/29/2021	Daphnid Water Flea (Ceriodaphnia dubia)	Fail	Yes
3/7/2022	Daphnid Water Flea (Ceriodaphnia dubia)	Fail	Yes
5/23/2022	Daphnid Water Flea (Ceriodaphnia dubia)	Fail	Yes
11/28/2022	Daphnid Water Flea (Ceriodaphnia dubia)	Fail	Yes
2/22/2023	Daphnid Water Flea (Ceriodaphnia dubia)	Fail	Yes

Chronic Toxicity Test Date	Species	Pass/Fail	RPA Result – Effluent Limit Required?
2/22/2023	Green Alga (Selenastrum capricornutum)	Fail	Yes
4/3/2023	Green Alga (Selenastrum capricornutum)	Fail	Yes
9/18/2023	Green Alga (Selenastrum capricornutum)	Fail	Yes
2/22/2024	Green Alga (Selenastrum capricornutum)	Fail	Yes
5/22/2024	Green Alga (Selenastrum capricornutum)	Fail	Yes

4.D.4. WQBEL Calculations for Priority Pollutants

Final WQBELs for priority pollutants are based on monitoring results and following the calculation process outlined in Section 1.4 of the SIP. A table providing the calculations for all applicable WQBELs for this Order is provided in Attachment G of this Order.

4.D.4.a. WQBELs Calculation Example

Using Selenium as an example, the following demonstrates how WQBELs based on aquatic life and human health criterion were established for Order R7-2025-0007. The process for developing these limits is described in Section 1.4 of the SIP.

Step 1: For each constituent requiring an effluent limit, identify the applicable water quality criteria or objective. For each criterion determine the effluent concentration allowance (ECA) using the following steady state equation:

$$ECA = C + D(C-B) \quad \text{when } C > B, \text{ and}$$

$$ECA = C \quad \text{when } C \leq B,$$

Where	C	The priority pollutant criterion/objective adjusted if necessary for hardness, pH and translators. In this Order, a hardness value of 400 mg/L as CaCO ₃ was used for development of hardness-dependent criteria, and a pH of 7.29 was used for pH-dependent criteria.
	D	The dilution credit, and
	B	The ambient background concentration

For this Order, dilution was not allowed due to the nature of the receiving water and quantity of the effluent; therefore:

ECA = C

For Selenium, the applicable water quality criteria are:

ECA_{acute} = 20 µg/L

ECA_{chronic} = 5 µg/L

ECA_{human health} = Narrative

Step 2: For each ECA based on aquatic life criterion/objective, determine the long-term average discharge condition (LTA) by multiplying the ECA by a factor (multiplier). The multiplier is a statistically based factor that adjusts the ECA to account for effluent variability. The value of the multiplier varies depending on the coefficient of variation (CV) of the data set and whether it is an acute or chronic criterion/objective. Table 1 of the SIP provides pre-calculated values for the multipliers based on the value of the CV. Equations to develop the multipliers in place of using values in the tables are provided in Section 1.4, Step 3 of the SIP will not be repeated here.

$LTA_{acute}[6.420] = ECA_{acute}[20] \times Multiplier_{acute}[0.321]$

$LTA_{chronic}[2.635] = ECA_{chronic}[5] \times Multiplier_{chronic}[0.527]$

The CV for the data set must be determined before the multipliers can be selected and will vary depending on the number of samples and the standard deviation of a data set. If the data set is less than 10 samples, or at least 80% of the samples in the data set are reported as non-detect, the CV shall be set equal to 0.6. For this example, the CV calculated was 0.6 based on data collected.

Step 3: For the AMEL and MDEL, use the most limited LTA calculated in the previous step.

$AMEL_{aquatic\ life}[4.08] = LTA[2.635] \times AMEL\ multiplier_{95}[1.55]$

$MDEL_{aquatic\ life}[8.2] = LTA[2.635] \times MDEL\ multiplier_{99}[3.11]$

For Selenium:

AMEL_{aquatic life} = 4.08 µg/L

MDEL_{aquatic life} = 8.2 µg/L

Step 4: There is no water quality criterion for the protection of human health for Selenium. For pollutants that have applicable human health criteria, additional calculations are done to compare effluent limits for average monthly and maximum daily effluent limits based on each criterion.

Step 5: Select the lower of the AMEL and MDEL based on aquatic life and human health (if applicable) as the water-quality based effluent limit for the Order.

AMEL _{aquatic life}	MDEL _{aquatic life}	AMEL _{human health}	MDEL _{human health}
4.08 µg/L	8.2 µg/L	Not Applicable	Not Applicable

The lowest (most restrictive) effluent limits are based on aquatic life criterion and were incorporated into this Order.

4.D.5. WQBELs for Non-Priority and TMDL Pollutants

Pursuant to 40 C.F.R. section 122.44(d), the Colorado River Basin Water Board must establish effluent limitations to control non-priority pollutants that have the reasonable potential to cause or contribute to an excursion above any state water quality standard.

4.D.5.a. Bacteria

The bacterial density in the wastewater effluent discharged to New River shall not exceed the following values, as measured by the following bacterial indicators:

- E. coli.** The geometric mean bacterial density (based on a minimum of not less than five samples equally spaced over a 30-day period) shall not exceed a Most Probable Number (MPN) of 126 per 100 milliliters, nor shall any sample exceed the maximum allowable bacterial density of a MPN of 400 per 100 milliliters.
- Enterococci.** The geometric mean bacterial density (based on a minimum of not less than five samples equally spaced over a 30-day period) shall not exceed a MPN of 33 per 100 milliliters, nor shall any sample exceed the maximum allowable bacterial density of a MPN of 100 per 100 milliliters.
- Fecal Coliform.** The log mean bacterial density (based on a minimum of not less than five samples equally spaced over a 30-day period) shall not exceed a MPN of 200 per 100 milliliters, nor shall more than ten percent of the total samples during any 30-day period exceed a MPN of 400 per 100 milliliters.

Effluent limitations for *E. coli*, enterococci, and fecal coliform are incorporated in this Order. The bacterial indicators of *E. coli*, enterococci, and fecal coliform are used to estimate the presence of pathogens in the wastewater effluent discharged to Discharge Points 001 and 002. The effluent limitations for *E. coli*, enterococci, and fecal coliform help determine the effectiveness of the municipal wastewater treatment Facility's disinfection system. These effluent limitations will ensure that the discharge complies with the applicable water quality objectives for bacteria for New River.

4.D.5.b. Oil and Grease

In the section for Aesthetic Qualities, the Basin Plan states: "All waters shall be free from substances attributable to wastewater of domestic or industrial origin or other discharges which adversely affect beneficial uses not limited to: floating as debris, scum, grease, oil, wax, or other matter that may cause nuisance."

Oil and grease and floating material are pollutants that may be found in sanitary waste from households, businesses or industries; POTWs typically are designed to remove these constituents. Oil and grease and floating material removal is typically achieved during primary treatment.

The effluent limitation for oil and grease of 25 mg/L is based on the maximum daily effluent limitation (MDEL) included in the adopted General Order R7-2024-0025, *NPDES Permit for Low Threat Discharges to Surface Waters Within the Colorado River Basin Region*. Based on information included in self-monitoring reports submitted by the Discharger, effluent samples for oil and grease indicate their presence in the effluent with concentrations ranging from 1.81 mg/L to 12.79 mg/L. Therefore, the discharge does not demonstrate a reasonable potential to cause or contribute to a receiving water excursion above the Basin Plan's narrative objective for oil and grease and floating material.

This Order includes an effluent limitation for oil and grease from the previous Order R7-2019-0004 and establishes a maximum daily effluent limitation (MDEL) for oil and grease to implement the narrative water quality objective contained in the Basin Plan and protect the beneficial uses of New River.

4.D.5.c. Whole Effluent Toxicity (WET)

Whole effluent toxicity (WET) testing protects the receiving water quality from the aggregate toxic effect of a mixture of pollutants in the effluent. An acute toxicity test is conducted over a short time period and measures mortality. A chronic toxicity test is conducted over a longer period of time and may measure mortality, reproduction, and growth. Chronic toxicity is a more stringent requirement than acute toxicity. A chemical at a low concentration can have chronic effects but no acute effects.

The Basin Plan specifies a narrative objective for toxicity, requiring that all waters be maintained free of toxic substances in concentrations that are lethal to aquatic organisms or that produce other detrimental response(s) in aquatic

organisms. A detrimental response includes, but is not limited to, decreased growth rate, decreased reproductive success of resident or indicator species, and/or significant alterations in population, community ecology, or receiving water biota.

The SIP requires the use of short-term chronic toxicity tests to determine compliance with the narrative toxicity objectives for aquatic life in the Basin Plan. The SIP requires that the Discharger demonstrate the presence or absence of chronic toxicity using tests on the fathead minnow, *Pimephales promelas*, the water flea, *Ceriodaphnia dubia*, and the freshwater alga, *Selenastrum capricornutum* (also named *Raphidocelis subcapitata*). The MRP (Attachment E of this Order) requires toxicity monitoring once per quarter to demonstrate compliance with the narrative toxicity objective.

The chronic toxicity final effluent limitation is protective of both the numeric acute toxicity and the narrative toxicity of the Basin Plan water quality objectives. These final effluent limitations will be implemented using the Short-Term Methods for Estimating the Chronic Toxicity of Effluents and Receiving Waters to Freshwater Organisms (USEPA 2002, EPA-821-R-02-013), current USEPA guidance in National Pollutant Discharge Elimination System Test of Significant Toxicity Implementation Document (EPA 833-R-10-003, June /2010) and EPA Regions 8, 9, and 10 Toxicity Training Tool (January 2010),

<https://www.epa.gov/sites/default/files/documents/ToxTrainingTool10Jan2010.pdf>

Chronic Toxicity Effluent Limit. The discharge is subject to a determination of “Pass” or “Fail” and “Percent Effect” from a chronic toxicity test using the Test of Significant Toxicity (TST) statistical t-test approach. The chronic toxicity effluent limit is expressed as “Pass” for the MMEL⁵⁹ summary results and “Pass” and “<50% Effect” for each MDEL⁶⁰ individual result. The MDEL for chronic toxicity is exceeded and a violation will be flagged when a chronic toxicity test, analyzed using the TST statistical approach, results in “Fail” and the “Percent Effect” is equal or greater than 50%. The MMEL for chronic toxicity is exceeded and a violation will be flagged when half or more of all the independent chronic toxicity tests, initiated within the same calendar month and analyzed using the TST statistical approach, result in “Fail.”

This Order includes an effluent limitation for chronic toxicity. The chronic toxicity monitoring data collected demonstrated reasonable potential for the effluent to cause or contribute to an exceedance of the chronic toxicity water quality objective, as shown in Table F-10.

4.D.5.d. Organophosphate and Organochlorine Compounds

⁵⁹ Median Monthly Effluent Limit (MMEL). The MMEL for chronic toxicity shall only apply when there is a discharge on more than one day in a calendar month period. During such calendar months, up to three independent toxicity tests may be conducted when one (first) toxicity test results in “Fail.”

⁶⁰ Maximum Daily Effluent Limit (MDEL).

The Imperial Valley Organophosphate (OP) and Organochlorine (OC) Compounds TMDL established waste load allocations (WLA) for NPDES sources discharging to the New River as follows:

OP Compounds Waste Load Allocations (Water)

Compound	CCC (µg/L)
Chlorpyrifos	0.015
Diazinon	0.1
Malathion	0.028

OC Compounds Waste Load Allocations (Water)

Compound	CCC (µg/L)
Chlordane	0.0043
DDT (as p, p'-DDT)	0.00059
DDE (as p, p'-DDE)	0.00059
DDD (as p, p'-DDD)	0.00084
Dieldrin	0.00014
PCBs	0.00017

Effluent limitations for the OP/OC compounds established in this Order are set equal to the WLAs for the point sources discharging to the New River. The implementation plan for NPDES sources of impairments will be reassessed once enough acceptable data from these facilities is generated. Regional Water Board staff will thoroughly review data collected during an initial 3-year study and determine on a case-by-case basis if any changes should be made to the OP/OC monitoring.

4.D.6. Summary of Water Quality-based Effluent Limitations

Table F-11. Summary of Water Quality-Based Effluent Limitations

Parameter	Units	Average Monthly	Maximum Daily	Instantaneous Minimum	Instantaneous Maximum
Oil and grease, Total	mg/L	---	25	---	---
Oil and grease, Total	lbs/day	---	897	---	---
Escherichia coli (E. coli)	MPN/100 mL	126 ⁶¹	400 ⁶²	---	---
Enterococci	MPN/100 mL	33 ⁶¹	100 ⁶²	---	---

⁶¹ This effluent limitation is expressed as a geometric (or log) mean, based on a minimum of not less than five equally spaced samples collected for any 30-day period.

⁶² This effluent limitation is expressed as a maximum single sample value.

CITY OF CALEXICO
CALEXICO WATER POLLUTION CONTROL PLANT

ORDER R7-2025-0007
NPDES NO. CA7000009

Parameter	Units	Average Monthly	Maximum Daily	Instantaneous Minimum	Instantaneous Maximum
Fecal Coliform	MPN/100 mL	200 ⁶¹	400 ⁶³	---	---
Chlordane	µg/L	---	---	---	0.00059
Chlordane	lbs/day	---	---	---	0.000021
DDT	µg/L	---	---	---	0.00059
DDT	lbs/day	---	---	---	0.000021
4,4'-DDE	µg/L	---	---	---	0.00059
4,4'-DDE	lbs/day	---	---	---	0.000021
4,4'-DDD	µg/L	---	---	---	0.00084
4,4'-DDD	lbs/day	---	---	---	0.000030
Dieldrin	µg/L	---	---	---	0.00014
Dieldrin	lbs/day	---	---	---	0.0000050
Polychlorinated biphenyls (PCBs)	µg/L	---	---	---	0.00017
Polychlorinated biphenyls (PCBs)	lbs/day	---	---	---	0.0000061
Chlorpyrifos	µg/L	---	---	---	0.015
Chlorpyrifos	lbs/day	---	---	---	0.00054
Diazinon	µg/L	---	---	---	0.1
Diazinon	lbs/day	---	---	---	0.0036
Malathion	µg/L	---	---	---	0.028
Malathion	lbs/day	---	---	---	0.0010
Selenium	µg/L	4.08	8.2	---	---
Selenium	lbs/day	0.15	0.29	---	---
Chronic Toxicity (Target)	Pass or Fail, % Effect (Test of Significant Toxicity, (TST))	Pass	Pass and % Effect < 50	---	---

⁶³ No more than ten percent of all the fecal coliform samples collected during any 30-day period shall exceed a MPN of 400 per 100 milliliters.

4.E. Final Effluent Limitation Considerations

4.E.1. Anti-Backsliding Requirements

The effluent limitations in this Order are consistent with the anti-backsliding requirements of the Clean Water Act and federal regulations.

The Clean Water Act specifies that a revised permit may not include effluent limitations that are less stringent than the previous permit, unless a less stringent limitation is justified based on exceptions to the anti-backsliding provisions contained in Clean Water Act sections 402(o) or 303(d)(4), or, where applicable, 40 C.F.R. section 122.44(l).

The effluent limitation for selenium is included in this Order based on the consideration of new information.

The R7-2019-0004 Order contained narrative effluent limitations for chronic toxicity. This Order contains a numeric effluent limit for chronic toxicity. This change from the R7-2019-0004 Order yields a more stringent criteria and it does not constitute backsliding.

4.E.2. Antidegradation Policies

The provisions in this Order are consistent with the federal and state antidegradation policies.

Section 131.12 of the code of federal regulations requires that the state water quality standards include an antidegradation policy consistent with the federal policy. The State Water Board established California's antidegradation policy in State Water Board Resolution No. 68-16. Resolution No. 68-16 is deemed to incorporate the federal antidegradation policy where the federal policy applies under federal law. Resolution No. 68-16 requires discharges to waters of the State be regulated to achieve the "highest water quality consistent with maximum benefit to the State." It also establishes the intent that where waters of the State are of higher quality than that required by state policies, including Water Quality Control Plans, such higher quality "shall be maintained to the maximum extent possible" unless it is demonstrated that any change in quality will be consistent with the maximum benefit to the people of the State, will not unreasonably affect beneficial uses, and will not result in water quality less than that described in plans and policies (e.g., violation of any water quality objective). The discharge is also required to meet waste discharge requirements that result in the best practicable treatment or control necessary to assure that pollution or nuisance will not occur.

The discharge from the Facility contains conventional pollutants (BOD₅, TSS, bacteria, and pH). These pollutants are controlled through best practicable control technology currently available (BPT) and best available technology economically achievable (BCT) to protect water quality from degradation by establishing effluent limits that prevent exceedances of water quality objectives and adverse impacts to the beneficial uses of New the River.

One priority pollutant, selenium has been detected in the effluent and/or receiving water in concentrations exceeding water quality objectives. This Order includes the selenium limit from the previous Order. The limit is set to attain water quality criteria established in the CTR. The established WQBELs for this pollutant prevent adverse impacts to the beneficial uses of New River and ensure compliance with the water quality objectives included in the Basin Plan.

The Discharger prepared and submitted an Antidegradation Analysis for the proposed discharge of the Facility's effluent at an additional discharge location to New River (Discharge Point 002). The Antidegradation Analysis evaluated the potential water quality impacts of discharging the Facility's effluent at Discharge Point 002. Discharge Point 002 will be used for day-to-day effluent discharge into New River as part of the New River Improvement Project (NRIP) Calexico Reach. Existing Discharge Point 001 will be used when the infrastructure of Discharge Point 002 requires maintenance and/or New River flow from Mexico exceeds 160 cubic feet per second (cfs). The Antidegradation Analysis concluded that no impact on the water quality of the New River over current conditions would result from the effluent discharged at Discharge Point 002.

The Colorado River Basin Water Board will continue to permit the discharge at Discharge Point 001 and permit the proposed discharge at Discharge Point 002 since the Antidegradation Analysis shows that the current discharge at Discharge Point 001 and the proposed discharge at Discharge Point 002 comply with Federal and State Antidegradation Policies as follows:

1. The proposed discharge complies with base-floor water quality standards for the New River. In other words, it passes the Tier 1 test required by Federal Antidegradation regulations.
2. The discharge at Discharge Point 001 and/or at Discharge Point 002 has effluent limits that are implemented to ensure that no degradation of the receiving water occurs. Hence, the discharge will not adversely impact the beneficial uses of the water body as prescribed by the Basin Plan and the State Antidegradation Policy requirement.
3. The current discharge at Discharge Point 001 and discharge at Discharge Point 002 comply with the limitations of 40 CFR, Part 122 et seq., and the corresponding mass loading rates, which is a Federal Antidegradation Policy requirement.
4. The current discharge at Discharge Point 001 and discharge at Discharge Point 002 comply with the applicable New River TMDL Waste Load Allocations (WLAs), which is a Federal Antidegradation Policy requirement.

The discharge from the Facility as permitted under the Order reflects best practicable treatment and control (BPTC) for the Facility's wastewater. The controls included in the Order will ensure that the discharge does not degrade water quality over current conditions. The Facility incorporates:

- 1) Technology for secondary treated domestic wastewater;

- 2) Effluent disinfection;
- 3) Sludge handling facilities;
- 4) Operation and maintenance procedures;
- 5) Staffing to assure proper operation and maintenance; and
- 6) A standby emergency power generator of sufficient size to operate the necessary treatment units during periods of loss of commercial power.

4.E.3. Stringency of Requirements for Individual Pollutants

This Order contains both technology-based and water quality-based effluent limitations for individual pollutants. The technology-based effluent limitations on BOD₅, TSS, percent removal for BOD₅ and TSS, and pH are specified in federal regulations in 40 C.F.R. part 133. The permit's technology-based pollutant restrictions are no more stringent than those typically required by the Clean Water Act. This Order's technology-based pollutant restrictions implement the minimum, applicable federal technology-based requirements.

Water quality-based effluent limitations included in the Order will ensure that discharges do not exceed quality objectives that protect beneficial uses. Both the beneficial uses and the water quality objectives have been approved pursuant to federal law and are the applicable state and federal water quality standards. To the extent that water quality-based effluent limitations for priority pollutants were derived from the CTR, the CTR is the applicable standard pursuant to 40 C.F.R. section 131.38. The scientific procedures for calculating the individual WQBELs for toxic pollutants are based on the CTR-SIP, which was approved by the USEPA on May 18, 2000. All beneficial uses and water quality objectives contained in the Basin Plan were approved under state law and submitted to and approved by USEPA. Collectively, this Order's restrictions on individual pollutants are no more stringent than required to implement the requirements of the Clean Water Act.

4.F. Interim Effluent Limitations - Not Applicable

4.G. Final Effluent Limitations

Table F-12 below summarizes the effluent limitations for the discharge from the treatment system through Discharge Points 001 and 002. Proposed effluent limitations are based on secondary treatment standards, equivalent to secondary treatment standards, the California Toxics Rule, and the Colorado River Basin Plan water quality standards including TMDL wasteload allocations.

The previous Order (R7-2019-0004) established TBELs for BOD₅, and BOD₅ and TSS percent removal based on secondary treatment standards. In addition, Order R7-2019-0004 established TBELs for TSS based on equivalent to secondary treatment standards. These TBELs are carried over and included in this Order.

Limits on maximum flow and oil and grease are carried over from the previous Order. The previous Order also contained WQBELs for bacterial indicators (E. coli,

enterococci, and fecal coliform). These bacterial indicators WQBELs are also included in this Order. The effluent limitation for selenium is established based on the results of the RPA in accordance with the requirements of the CTR and the SIP.

4.G.1 Mass-based Effluent Limitations

40 C.F.R. section 122.45(f)(1) requires effluent limitations be expressed in terms of mass, with some exceptions, and section 122.45(f)(2) allows pollutants that are limited in terms of mass to additionally be limited in terms of other units of measurement. This Order includes effluent limitations expressed in terms of mass and concentration. In addition, pursuant to the exceptions to mass limitations provided in 40 C.F.R. section 122.45(f)(1), some effluent limitations are not expressed in terms of mass, such as pH and temperature, and when the applicable standards are expressed in terms of concentration (e.g., CTR criteria and MCLs) and mass limitations are not necessary to protect the beneficial uses of the receiving water.

Mass-based effluent limitations are established using the following formula:

$$\text{Mass (lbs/day)} = \text{flow rate (MGD)} \times 8.34 \times \text{effluent limitation (mg/L)}$$

Where: Mass = mass limitation for a pollutant (lbs/day)

Effluent limitation = concentration limit for a pollutant (mg/L)

Flow rate = discharge flow rate (MGD)

4.G.2. Final Effluent Limitations

The Discharger shall maintain compliance with the following effluent limitations at Discharge Points 001 and 002, with compliance measured at Monitoring Locations EFF-001 and EFF-002 respectively, as described in the MRP.

Table F-12. Summary of Final Effluent Limitations

Parameter	Units	Average Monthly	Average Weekly	Maximum Daily	Instant. Min.	Instant. Max.	Basis
Flow	MGD	4.3	---	4.3	---	---	40 C.F.R. § 122.44
pH	s.u.	---	---	---	6.0	9.0	40 C.F.R. 133
Biochemical Oxygen Demand (BOD ₅) (5 day @ 20 Deg. C)	mg/L	30	45	---	---	---	40 C.F.R. 133
Biochemical Oxygen Demand (BOD ₅) (5 day @ 20 Deg. C)	lbs/day	1,076	1,614	---	---	---	40 C.F.R. 133
Suspended Solids, Total (TSS)	mg/L	36	53	---	---	---	40 C.F.R. 133
Suspended Solids, Total (TSS)	lbs/day	1,291	1,901	---	---	---	40 C.F.R. 133

CITY OF CALEXICO
CALEXICO WATER POLLUTION CONTROL PLANT

ORDER R7-2025-0007
NPDES NO. CA7000009

Parameter	Units	Average Monthly	Average Weekly	Maximum Daily	Instant. Min.	Instant. Max.	Basis
Escherichia coli (E. coli)	MPN/100 mL	126	---	400	---	---	Basin Plan (WLA)
Enterococci	MPN/100 mL	33	---	100	---	---	Basin Plan (WLA)
Fecal Coliform	MPN/100 mL	200	---	400	---	---	Basin Plan (WLA)
Oil and Grease	mg/L	---	---	25	---	---	Basin Plan
Oil and Grease	lbs/day	---	---	897	---	---	Basin Plan
Chlordane	µg/L	---	---	---	---	0.00059	CTR, TMDL
Chlordane	lbs/day	---	---	---	---	0.000021	CTR, TMDL
DDT	µg/L	---	---	---	---	0.00059	TMDL
DDT	lbs/day	---	---	---	---	0.000021	TMDL
4,4'-DDE	µg/L	---	---	---	---	0.00059	TMDL
4,4'-DDE	lbs/day	---	---	---	---	0.000021	TMDL
4,4'-DDD	µg/L	---	---	---	---	0.00084	TMDL
4,4'-DDD	lbs/day	---	---	---	---	0.000030	TMDL
Dieldrin	µg/L	---	---	---	---	0.00014	TMDL
Dieldrin	lbs/day	---	---	---	---	0.0000050	TMDL
Polychlorinated biphenyls (PCBs)	µg/L	---	---	---	---	0.00017	TMDL
Polychlorinated biphenyls (PCBs)	lbs/day	---	---	---	---	0.0000061	TMDL
Chlorpyrifos	µg/L	---	---	---	---	0.015	TMDL
Chlorpyrifos	lbs/day	---	---	---	---	0.00054	TMDL
Diazinon	µg/L	---	---	---	---	0.1	TMDL
Diazinon	lbs/day	---	---	---	---	0.0036	TMDL
Malathion	µg/L	---	---	---	---	0.028	TMDL
Malathion	lbs/day	---	---	---	---	0.0010	TMDL
Selenium	µg/L	4.08	---	8.2	---	---	CTR, SIP
Selenium	lbs/day	0.15	---	0.29	---	---	CTR, SIP
Chronic Toxicity (Target)	Pass or Fail, % Effect (Test of Significant Toxicity, (TST))	Pass		Pass and % Effect < 50			Toxicity Provision

4.G.2.a. Percent Removal: The average monthly percent removal of BOD₅ (5-day at 20°C) and TSS shall not be less than 85 percent.

4.G.2.b. Bacteria: The bacterial concentrations in the wastewater effluent discharged to New River shall not exceed the following concentrations, of the following bacterial indicators:

- (a) **E. coli.** The geometric mean bacterial density (based on a minimum of not less than five samples equally spaced over a 30-day period) shall not exceed a MPN of 126 per 100 milliliters, nor shall any sample exceed the maximum allowable bacterial density of a MPN of 400 per 100 milliliters.
- (b) **Enterococci.** The geometric mean bacterial density (based on a minimum of not less than five samples equally spaced over a 30-day period) shall not exceed a MPN of 33 per 100 milliliters, nor shall any sample exceed the maximum allowable bacterial density of a MPN of 100 per 100 milliliters.
- (c) **Fecal Coliform.** The log mean bacterial density (based on a minimum of not less than five samples equally spaced over a 30-day period) shall not exceed a MPN of 200 per 100 milliliters, nor shall more than ten percent of the total samples during any 30-day period exceed a MPN of 400 per 100 milliliters.

4.G.2.c. Toxicity: There shall be no toxicity in the treatment plant effluent, nor shall the treatment plant effluent cause any toxicity in the receiving water, as defined in Section 5 of the MRP. All waters shall be maintained free of toxic substances in concentrations which are toxic to, or which produce detrimental physiological responses in human, plant, animal, or indigenous aquatic life. Compliance with this objective will be determined by use of indicator organisms, analyses of species diversity, population density, growth anomalies, or toxicity tests of appropriate duration or other appropriate methods specified by the Colorado River Basin Water Board.

Chronic Toxicity Effluent Limit. The discharge is subject to determination of "Pass" or "Fail" and "Percent Effect" from a chronic toxicity test using the Test of Significant Toxicity (TST) statistical t-test approach. The chronic toxicity effluent limitation is expressed as "Pass" for the MMEL summary results and "Pass" and "<50% Effect" for each MDEL individual result. The MDEL for chronic toxicity is exceeded and a violation will be flagged when a chronic toxicity test, analyzed using the TST statistical approach, results in "Fail" and the "Percent Effect" is equal or greater than 50%. The MMEL for chronic toxicity is exceeded and a violation will be flagged when half or more of all the independent chronic toxicity tests, initiated within the same calendar month and analyzed using the TST statistical approach, result in "Fail."

4.H. Land Discharge Specifications – Not Applicable

4.I. Recycling Specifications – Not Applicable

5. RATIONALE FOR RECEIVING WATER LIMITATIONS

5.A. Surface Water

Clean Water Act section 303, subdivisions (a) through (c), require states to adopt water quality standards, including water quality criteria where necessary to protect beneficial uses. The Colorado River Basin Water Board adopted water quality criteria as water quality objectives in the Basin Plan. The Basin Plan includes numeric and narrative water quality objectives for various beneficial uses and water bodies. This Order contains receiving surface water limitations based on the Basin Plan numerical and narrative water quality objectives for biostimulatory substances, color, chemical constituents, dissolved oxygen, oil, grease and floating material, pH, pesticides, settleable substances, tastes and odors, temperature, toxicity, and turbidity.

5.B. Groundwater – Not Applicable

6. RATIONALE FOR PROVISIONS

6.A. Standard Provisions

6.A.1. The Standard Provisions, which apply to all NPDES permits in accordance with 40 C.F.R. section 122.41, and additional conditions applicable to specified categories of permits in accordance with 40 C.F.R. section 122.42, are provided in Attachment D. The Discharger must comply with all standard provisions and with those additional conditions that are applicable under 40 C.F.R. section 122.42.

6.A.2. Sections 122.41(a)(1) and (b) through (n) of 40 C.F.R. establish conditions that apply to all state-issued NPDES permits. These conditions must be incorporated into the permits either expressly or by reference. If incorporated by reference, a specific citation to the regulations must be included in the Order. 40 C.F.R. section 123.25(a)(12) allows the state to omit or modify conditions to impose more stringent requirements. In accordance with 40 C.F.R. section 123.25, this Order omits federal conditions that address enforcement authority specified in 40 C.F.R. sections 122.41(j)(5) and (k)(2), because the enforcement authority under the Water Code is more stringent. In lieu of these conditions, this Order incorporates by reference Water Code section 13387(e).

6.B. Special Provisions

6.B.1. Reopener Provisions

This section is based on 40 C.F.R. parts 122 through 124. The Colorado River Basin Water Board may reopen the permit to modify permit conditions and requirements. Causes for modification include, but are not limited to, the promulgation of new regulations, modification in sludge use or disposal practices, or the adoption of new regulations by the State Water Board or Colorado River Basin Water Board, including revisions to the Basin Plan.

6.B.2. Special Studies and Additional Monitoring Requirements

6.B.2.a. TRE Work Plan. This provision is based on the SIP, Section 4, Toxicity Control Provisions.

6.B.2.b. Optional Translator Study. This provision is based on the SIP and allows the Discharger to conduct an optional translator study, based on the SIP and at the Discharger's discretion. This provision is based on the need to gather site-specific information in order to apply a different translator from the default translator specified in the CTR and SIP. Without site-specific data, the default translators are used with the CTR criteria.

6.B.2.c. DMR-QA Study. This provision is based on section 308 of the Clean Water Act (33 U.S.C. § 1318). USEPA requires major and selected minor dischargers under the NPDES Program to participate in the annual DMR-QA Study Program. See Section 7.E.1 below.

6.B.3. Best Management Practices and Pollution Prevention

6.B.3.a. Pollutant Minimization Program. This provision is based on the requirements of Section 2.4.5 of the SIP.

6.B.3.b. Spill Response Plan. This provision is based on the requirements of 40 C.F.R. section 122.41(e) and the previous Order.

6.B.3.c. Stormwater. This provision is based on Water Quality Order 2014-0057-DWQ, NPDES General Permit No. CAS000001, *General Permit for Storm Water Discharges Associated with Industrial Activities*.

The Discharger is required to submit a Notice of Intent to obtain coverage under the Water Quality Order 2014-0057-DWQ, NPDES General Permit CAS000001 for Discharges of Storm Water Associated with Industrial Activities because the Facility design flow is greater than 1 MGD. The Discharger is enrolled under the Industrial General Permit, and the WDID No. for the Facility is 713I027246.

6.B.4. Construction, Operation, and Maintenance Specifications

6.B.4.a. Facility and Treatment Operation. This provision is based on the requirements of 40 C.F.R. section 122.41(e) and the previous Order.

6.B.4.b. Treatment Basins. These provisions are included to ensure compliance with requirements established in this Order, and are based on the Clean Water Act, USEPA regulations, the Water Code, and Colorado River Basin Water Board plans and policies.

6.B.4.c. Operations Plan for Proposed Plant Modification. This provision is based on Water Code section 13385(j)(1)(D) in which the Discharger may adjust and test the expansion to the treatment system. This provision requires the Discharger to submit an Operations Plan describing the actions the Discharger will take during the period of adjusting or testing, including steps to prevent violations.

6.B.5. Special Provisions for Publicly-Owned Treatment Works (POTWs)

6.B.5.a. Sludge Disposal Requirements. Requirements are based on the previous Order and 40 C.F.R. parts 503, 257, and 258.

6.B.5.b. Pretreatment Program Requirements. Requirements are based on the previous Order and 40 C.F.R. part 403. The Clean Water Act requires a discharger to implement a pretreatment program if the facility has a treatment capacity greater than 5 MGD and receives industrial users' pollutants which pass through or interfere with the operation of the POTW.

The Facility has a design treatment capacity of 4.3 MGD, and the Facility does not receive significant industrial users' pollutants that interfere with the operation of the Wastewater Treatment Plant. Therefore, no pretreatment program is required for the Facility. However, the Facility implements an informal pretreatment program for Fats, Oils, and Grease (FOG).

6.B.5.c. Collection Systems. The State Water Board issued *General Waste Discharge Requirements for Sanitary Sewer Systems*, Order 2022-0103-DWQ (Sanitary Sewer Order) on December 6, 2022. The Sanitary Sewer Order became effective on June 5, 2023. The Sanitary Sewer Order requires public agencies that own or operate sanitary sewer systems with greater than one mile of pipes or sewer lines to enroll for coverage under the order. The Sanitary Sewer Order requires agencies to develop sanitary sewer management plans (SSMPs) and report all sanitary sewer overflows (SSOs), among other requirements and prohibitions.

Further, the Sanitary Sewer Order contains requirements for operation and maintenance of collection systems and for reporting and mitigating sanitary sewer overflows. Inasmuch that the Discharger's collection system is part of the system that is subject to this Order, certain standard provisions are applicable as specified in Provisions, Section 6.C.5. For instance, the 24-hour reporting requirements in this Order are not included in the Sanitary Sewer Order. The Discharger must comply with both the Sanitary Sewer Order and this Order. The Discharger is enrolled in the Sanitary Sewer Order, and the Discharger's WDID number is 7SSO10515.

6.B.6. Other Special Provisions

Special Provisions 6.C.6.a and 6.C.6.b are included to ensure compliance with requirements established in this Order, and are based on the previous Order, the Clean Water Act, USEPA regulations, California Water Code, and Colorado River Basin Water Board plans and policies.

6.B.7. Special Provision Reporting Schedules

The reporting schedules specify the deliverables and due dates for the Spill Response Plan, TRE Workplan, and PMP.

7. RATIONALE FOR MONITORING AND REPORTING REQUIREMENTS

Clean Water Act section 308 and 40 C.F.R. sections 122.41(h), (j)-(l), 122.44(i), and 122.48 require that all NPDES permits specify monitoring and reporting requirements. Water Code sections 13267 and 13383 also authorize the Colorado River Basin Water Board to establish monitoring, inspection, entry, reporting, and recordkeeping requirements. The Monitoring and Reporting Program (MRP), Attachment E of this Order establishes monitoring, reporting, and recordkeeping requirements that implement federal and state requirements. The following provides the rationale for the monitoring and reporting requirements contained in the MRP for this Facility.

7.A. Influent Monitoring

This Order includes treatment plant influent monitoring requirements consistent with those from Order R7-2019-0004.

7.B. Effluent Monitoring

The Discharger is required to conduct monitoring of the permitted discharges in order to evaluate compliance with permit conditions as per the MRP. This provision is based on 40 C.F.R. sections 122.44(i), 122.62, 122.63, and 124.5. The MRP is a standard requirement in NPDES permits (including this Order) issued by the Colorado River Basin Water Board. In addition to containing definitions of terms, it specifies general sampling/analytical protocols and the requirements for reporting of spills, violations, and routine monitoring data in accordance with NPDES regulations, the Water Code, and the Colorado River Basin Water Board and State Water Board's plans and policies. The MRP also contains sampling programs specific to the Discharger's wastewater treatment facility. It defines the sampling stations and frequency, pollutants to be monitored, and additional reporting requirements. Pollutants to be monitored include all pollutants for which effluent limitations are specified. Further, in accordance with Section 1.3 of the SIP, periodic monitoring is required for all priority pollutants defined by the CTR, for which the criteria apply and for which no effluent limitations have been established, to evaluate reasonable potential to cause or contribute to an excursion above a water quality standard.

Monitoring for those pollutants expected to be present in the discharge from the Facility at Monitoring Points EFF-001 and EFF-002 will be required as shown in the proposed MRP and as required by the SIP.

Effluent monitoring requirements for flow, E. coli, enterococci, fecal coliform, pH, and chronic toxicity are established at Monitoring Locations EFF-001 and EFF-002 to demonstrate compliance with effluent limitations established in this Order. The effluent limitation for selenium is continued in this Order based on the results of the RPA in accordance with the requirements of the CTR and the SIP.

Further, monitoring for priority pollutants is needed to evaluate the reasonable potential based on CTR water quality objectives, as well as assessing compliance with WQBELs. Monitoring for dissolved oxygen, temperature, and turbidity is necessary to evaluate reasonable potential based on Basin Plan objectives. Monitoring for nitrite, nitrate, ammonia nitrogen, total nitrogen, total phosphate and orthophosphate has been established to characterize the effluent which is discharged to New River, a tributary to the Salton Sea and a water of the United States. Monitoring for the organophosphate compounds chlorpyrifos, diazinon, and malathion is included to implement the Imperial Valley Organophosphate and Organochlorine Compounds TMDL.

7.C. Whole Effluent Toxicity Testing Requirements

- 7.C.1.** Whole effluent toxicity (WET) testing requirements establish monitoring of the effluent to ensure that the receiving water quality is protected from the aggregate toxic effect of a mixture of pollutants in the effluent. An acute toxicity test is conducted over a short time period and measures mortality. A chronic toxicity test is conducted over a longer period of time and may measure mortality, reproduction, and growth. This permit requires chronic toxicity testing.
- 7.C.2.** This requirement establishes conditions and protocols by which compliance with the Basin Plan narrative water quality objective for toxicity and Statewide Toxicity Provisions will be demonstrated. The permit includes monitoring and evaluation of the effluent for chronic toxicity and provides monitoring triggers that, when the test results in "Fail," require the Discharger to initiate accelerated testing, TRE, and TIE procedures. The WET testing requirements in this Order include a screening phase and a monitoring phase of species testing. Screening is required during the first and fourth years of the permit term, to determine the most sensitive species that the Discharger will continue to use during the monitoring phase. This Order also includes specific procedures to evaluate toxicity caused by ammonia, ionic imbalance, and elevated TDS concentrations.
- 7.C.3.** The WET testing requirements contained in the MRP, Section 5 were developed based on the *Draft National Whole Effluent Toxicity (WET) Implementation Guidance Under the NPDES Program* (EPA 832-B-04-003), the *National Pollutant Discharge Elimination System Test of Significant Toxicity Implementation Document* (EPA 833-R-10-003), and *Technical Support Document for Water Quality-based Toxics Control* (EPA 833-5-91-100). This is the most current guidance available to the Colorado River Basin Water Board.
- 7.C.4.** USEPA has developed a statistical approach that evaluates the WET measurement of wastewater effects on specific test organisms' ability to survive, grow, and reproduce. The approach is called the Test of Significant Toxicity (TST) and is a statistical method that uses hypothesis testing techniques based on research and peer-reviewed publications. The TST approach examines whether an effluent at the critical concentration (e.g., in-stream waste concentration or IWC, as recommended in USEPA's *Technical Support Document* [EPA 833-5-91-100] and implemented under USEPA's WET NPDES

permits program) and the control within a WET test differ by an unacceptable amount, i.e., the amount that would have a measured detrimental effect on the ability of aquatic organisms to thrive and survive. This Order requires the Discharger to utilize the TST approach to evaluate the WET data.

7.C.5. The TST approach explicitly incorporates test power (the ability to correctly classify the effluent as nontoxic) and provides a positive incentive to generate valid, high quality WET data to make informed decisions regarding WET reasonable potential and permit compliance determinations. Once the WET test has been conducted, the TST approach is used to analyze the WET test results to assess whether the effluent discharge is toxic at the critical concentration. The TST approach is designed to be used for a two-concentration data analysis of the influent water concentration (IWC) or receiving water concentration (RWC) compared to a control concentration. Using the TST approach, permitting authorities like the Colorado River Basin Water Board have more confidence when making determinations as to whether a permittee's effluent discharge is toxic or non-toxic. Use of the TST approach does not result in any changes to USEPA's WET test methods; however, a facility might want to modify its future WET tests by increasing the number of replicates over the minimum required (USEPA 1995, 2002a, 2002b, 2002c) by the approved USEPA WET test method to increase test power, which is the probability of declaring an effluent non-toxic if the organism response at the IWC is truly acceptable.

7.D. Receiving Water Monitoring

7.D.1. Surface Water

Surface water monitoring is required to determine compliance with receiving water limitations and to characterize the water quality of the receiving water pursuant to the Basin Plan. Monitoring requirements for the receiving water has been continued from the previous Order. Additional monitoring for the organophosphate compounds chlorpyrifos, diazinon, and malathion is included to implement the Imperial Valley Organophosphate and Organochlorine Compounds TMDL. Annual monitoring for priority pollutants in the upstream receiving water has been continued for RSW-001, as required in accordance with the SIP. In addition, annual monitoring for priority pollutants in the upstream receiving water has been established for N-RSW-001, as required in accordance with the SIP.

7.D.2. Groundwater – Not Applicable

7.E. Other Monitoring Requirements

7.E.1. Discharge Monitoring Report-Quality Assurance (DMR-QA) Study Program

Under the authority of section 308 of the Clean Water Act (33 U.S.C. § 1318), USEPA requires major and selected minor dischargers under the NPDES Program to participate in the annual DMR-QA Study Program. The DMR-QA

Study evaluates the analytical ability of laboratories that routinely perform or support self-monitoring analyses required by NPDES permits. There are two options to satisfy the requirements of the DMR-QA Study Program: (1) the Discharger can obtain and analyze a DMR-QA sample as part of the DMR-QA Study; or (2) per the waiver issued by USEPA to the State Water Board, the Discharger can submit the results of the most recent Water Pollution Performance Evaluation Study from its own laboratories or its contract laboratories. A Water Pollution Performance Evaluation Study is similar to the DMR-QA Study and also evaluates a laboratory's ability to analyze wastewater samples to produce quality data that ensure the integrity of the NPDES Program. The Discharger shall ensure that the results of the DMR-QA Study or the results of the most recent Water Pollution Performance Evaluation Study are submitted annually to the State Water Board. The State Water Board's Quality Assurance Program Officer will send the DMR-QA Study results or the results of the most recent Water Pollution Performance Evaluation Study to USEPA's DMR-QA Coordinator and Quality Assurance Manager.

7.E.2. Pretreatment Monitoring – Not Applicable

8. PUBLIC PARTICIPATION

The Colorado River Basin Water Board has considered the issuance of WDRs that will serve as an NPDES permit for the City of Calexico Water Pollution Control Plant. As a step in the adoption process, the Colorado River Basin Water Board staff has developed tentative WDRs and has encouraged public participation in the WDRs adoption process.

8.A. Notification of Interested Persons

The Colorado River Basin Water Board notified the Discharger and interested agencies and persons of its intent to prescribe WDRs for the discharge and provided an opportunity to submit written comments and recommendations. Notification was provided through the Colorado River Basin Water Board's website and electronic email management list service, where the public had access to the agenda and any changes in dates and locations of the adoption hearing:

https://www.waterboards.ca.gov/coloradoriver/board_info/agenda/

8.B. Written Comments

Interested persons were invited to submit written comments concerning tentative WDRs as provided through the notification process. Comments were due either by:

- (1) Mail to the Attn: Fatima Alrahem, Colorado River Basin Water Board at 73-720 Fred Waring Drive, Suite 100, Palm Desert, CA 92260;
- (2) Email to Fatima Alrahem at Fatima.Alrahem@waterboards.ca.gov; or
- (3) Fax to the Colorado River Basin Water Board office at (760) 341-6820, Attn: Fatima Alrahem.

To be fully responded to by staff and considered by the Colorado River Basin Water Board, the written comments were due at the Colorado River Basin Water Board office by 5:00 p.m. on March 10, 2025.

8.C. Public Hearing

The Colorado River Basin Water Board held a public hearing on the tentative WDRs during its regular Board meeting at the following date and time.

Date: April 1, 2025
Time: 9:00 a.m.
Location: 73-720 Fred Waring Drive, Suite 100
Palm Desert, CA 92260
(with virtual public participation available)

The public may participate either in person at the physical meeting location or virtually via the Zoom meeting platform. Instructions concerning how to participate virtually are available on the Colorado River Basin Water Board's website.

Interested persons were invited to attend. At the public hearing, the Colorado River Basin Water Board heard testimony pertinent to the discharge and the permit. For accuracy of the record, important testimony was requested in writing.

8.D. Reconsideration of Waste Discharge Requirements

Any person aggrieved by this action of the Colorado River Basin Water Board may petition the State Water Board to review the action in accordance with Water Code section 13320 and California Code of Regulations, title 23, sections 2050 and following. The State Water Board must receive the petition by 5:00 p.m., within 30 calendar days of the date of adoption of this Order at the following address, except that if the thirtieth day following the date of this Order falls on a Saturday, Sunday, or state holiday, the petition must be received by the State Water Board by 5:00 p.m. on the next business day:

State Water Resources Control Board
Office of Chief Counsel
P.O. Box 100, 1001 I Street
Sacramento, CA 95812-0100
Or by email at waterqualitypetitions@waterboards.ca.gov

For [instructions on how to file a water quality petition for review](https://www.waterboards.ca.gov/public_notices/petitions/water_quality/wqpetition_instr.shtml), see:
(https://www.waterboards.ca.gov/public_notices/petitions/water_quality/wqpetition_instr.shtml)

8.E. Information and Copying

The Report of Waste Discharge, other supporting documents, and comments received are on file and may be inspected at the address above at any time between 8:30 a.m. and 4:45 p.m., Monday through Friday. Copying of documents may be arranged through the Colorado River Basin Water Board by calling (760) 346-7491.

8.F. Register of Interested Persons

Any person interested in being placed on the mailing list for information regarding the WDRs and NPDES permit should contact the Colorado River Basin Water Board, reference this Facility, and provide a name, address, and phone number.

8.G. Additional Information

Requests for additional information or questions regarding this Order should be directed to Fatima Alrahem at Fatima.Alrahem@waterboards.ca.gov, or at (760) 313-1290.

ATTACHMENT G – SUMMARY OF WQBELs CALCULATIONS

The WQBELs developed for this Order are summarized below and were calculated as described in the methodology summarized in Attachment F, Fact Sheet and are contained in Section 4.D.4 of this Order.

Table G-1. Summary of WQBELs Calculations

CTR #	Parameter	AMEL HH = ECA = C HH only µg/L	MDEL/ AMEL multiplier	MDEL HH µg/L	ECA acute = C acute	ECA acute multiplier	LTA acute µg/L	ECA chronic = C chronic µg/L	ECA chronic multiplier	LTA chronic µg/L	Lowest LTA µg/L	AMEL multiplier 95	AMEL aquatic life	MDEL multiplier 99	MDEL aquatic life
10	Selenium	---	2.01	---	20	0.321	6.420	5	0.527	2.635	2.635	1.55	4.08	3.11	8.2

Table G-2. Summary of WQBELs Effluent Limitation

CTR #	Parameter	AMEL (µg/L)	MDEL (µg/L)
10	Selenium	4.08	8.2

ATTACHMENT H – BIOSOLIDS AND SLUDGE MANAGEMENT

1. BIOSOLIDS USE AND DISPOSAL REQUIREMENTS

- 1.1.** All biosolids generated by the Discharger shall be reused or disposed of in compliance with the applicable portions of:
 - 1.1.1.** 40 C.F.R. part 503: for biosolids that are land applied, placed in surface disposal sites (dedicated land disposal sites or monofills), or incinerated. 40 C.F.R. part 503, Subpart B (land application) applies to biosolids placed on the land for the purpose of providing nutrients or conditioning the soil for crops or vegetation. 40 C.F.R. part 503, Subpart C (surface disposal) applies to biosolids placed on the land for the purpose of disposal.
 - 1.1.2.** 40 C.F.R. part 258: for biosolids disposed of in Municipal Solid Waste landfills.
 - 1.1.3.** 40 C.F.R. part 257: for all biosolids disposal practices not covered under 40 C.F.R. part 258 or 503.
- 1.2.** The Discharger is responsible for ensuring that all biosolids from the Facility are used or disposed of in accordance with 40 C.F.R. part 503, whether the Discharger reuses or disposes of the biosolids itself or transfers them to another party for further treatment, reuse, or disposal. The Discharger is responsible for informing subsequent preparers, applicators, or disposers of the requirements they must meet under 40 C.F.R. part 503.
- 1.3.** The Discharger shall take all reasonable steps to prevent or minimize any biosolids use or disposal that may adversely impact human health or the environment.
- 1.4.** No biosolids shall be allowed to enter wetland or other waters of the United States.
- 1.5.** Biosolids treatment, storage, and use or disposal shall not contaminate groundwater.
- 1.6.** Biosolids treatment, storage, and use or disposal shall not create a nuisance such as objectionable odors or flies.
- 1.7.** The Discharger shall ensure that haulers who transport biosolids off site for further treatment, storage, reuse, or disposal take all necessary measures to keep the biosolids contained.
- 1.8.** If biosolids are stored for over two years from the time they are generated, the Discharger must ensure compliance with all the requirements for surface disposal under 40 C.F.R. part 503, Subpart C, or must submit a written request to USEPA with the information enumerated in 40 C.F.R. section 503.20(b), requesting permission for longer temporary storage.

- 1.9.** Sewage sludge containing more than 50 mg/kg Polychlorinated Biphenyls (PCBs) shall be disposed of in accordance with 40 C.F.R. part 761.
- 1.10.** Any off-site biosolids treatment, storage, use, or disposal site operated by the Discharger within the Colorado River Basin Region that is not subject to its own WDRs, shall have facilities adequate to divert surface runoff from the adjacent area, to protect the site boundaries from erosion, and to prevent any conditions that would cause drainage from the materials in the disposal site to escape from the site. Adequate protection is defined as protected from at least a 100-year storm and from the highest tidal stage that may occur.
- 1.11.** The USEPA or an authorized representative thereof, upon the presentation of credentials, shall be allowed by the Discharger, directly or through contractual arrangements with their biosolids management contractors, to:
- 1.11.1.** Enter upon all premises where biosolids are produced by the Discharger and all premises where such biosolids are further treated, stored, used, or disposed, either by the Discharger or by another party to whom the Discharger transfers the biosolids for further treatment, storage, use, or disposal.
- 1.11.2.** Have access to and copy any records that must be kept under the conditions of this permit or of 40 C.F.R. part 503, by the Discharger or by another party to whom the Discharger transfers the biosolids for further treatment, storage, use, or disposal.
- 1.11.3.** Inspect any facilities, equipment (including monitoring and control equipment), practices, or operations used in the production of biosolids and further treatment, storage, use, or disposal by the Discharger or by another party to whom the Discharger transfers the biosolids for further treatment, storage, use, or disposal.
- 1.12.** Monitoring shall be conducted as follows:
- 1.12.1.** Biosolids shall be tested for the metals required in 40 C.F.R. section 503.16 (for land application) or section 503.26 (for surface disposal), using the methods in *Test Methods for Evaluating Solid Waste: Physical/Chemical Methods* (EPA SW-846), as required in section 503.8(b)(4), at the following minimum frequencies:
- | | |
|-------------------------------|------------------|
| Volume (dry metric tons/year) | Frequency |
| 0 – 290 | once per year |
| 290 – 1500 | once per quarter |
| 1500 – 15000 | once per 60 days |
| > 15000 | once per month |
- For accumulated, previously untested biosolids, the Discharger shall develop a representative sampling plan, which addresses the number and location of sampling points, and collect representative samples. Test results shall be expressed in milligrams of pollutant per kilograms of biosolids on a 100% dry weight basis. Biosolids to be land applied shall be

tested for Organic-N, ammonium-N, and nitrate-N at the frequencies required above.

- 1.12.2.** Prior to land application, the Discharger shall demonstrate that the biosolids meet Class A or Class B pathogen reduction levels by one of the methods listed in 40 C.F.R. section 503.32. Prior to disposal in a surface disposal site, the Discharger shall demonstrate that the biosolids meet Class B levels or shall ensure that the site is covered at the end of each operating day.
- 1.12.3.** For biosolids that are land applied or placed in a surface disposal site, the Discharger shall track and keep records of the operational parameters used to achieve vector attraction reduction requirements in 40 C.F.R. section 503.33(b).
- 1.12.4.** Class 1 facilities (facilities with pretreatment programs or others designated as Class 1 by the Regional Administrator) and federal facilities with greater than 5 MGD influent flow shall sample biosolids for pollutants listed under Clean Water Act section 307 (a) (as required in the pretreatment section of the permit for POTWs with pretreatment programs). Class 1 facilities and federal facilities with greater than 5 MGD influent flow shall test dioxins/dibenzofurans using a detection limit of less than 1 pg/g during their next sampling period if they have not done so within the past 5 years and once per 5 years thereafter.
- 1.12.5.** The biosolids shall be tested annually or more frequently if necessary to determine hazardousness in accordance with California law.
- 1.12.6.** If biosolids are placed in a surface disposal site (dedicated land disposal site or monofill), a qualified groundwater scientist shall develop a groundwater monitoring program for the site, or shall certify that the placement of biosolids on the site will not contaminate an aquifer.
- 1.12.7.** Biosolids placed in a municipal landfill shall be tested semi-annually by *Method 9095: Paint Filter Liquids Test* (EPA SW-846, 2004) to demonstrate that there are no free liquids.
- 1.13.** The Discharger, either directly or through contractual arrangements with their biosolids management contractors, shall comply with the following 40 C.F.R. part 503 notification requirements:

 - 1.13.1.** A reuse/disposal plan shall be submitted to the USEPA Region 9 Biosolid Coordinator and to the state permitting agency, prior to the use or disposal of any biosolids from the Facility to a new or previously unreported site. The plan shall be submitted by the land applier of the biosolids and shall include a description and a topographic map of the proposed site(s) for reuse or disposal, names and addresses of the applier(s) and site owner(s), and a list of any state or local permits which must be obtained. For land application sites, the plan shall include a description of the crops or vegetation to be grown, proposed nitrogen loadings to be used for the crops, and a groundwater monitoring plan if one exists.

- 1.13.2.** If the biosolids do not meet 40 C.F.R. section 503.13, Table 3 metals concentration limits, the Discharger must require their land applier to contact the state permitting authority to determine whether bulk biosolids subject to the cumulative pollutant loading rates in 40 C.F.R. section 503.12(b)(2) have been applied to the site since July 20, 1993, and, if so, the cumulative amount of pollutants applied to date, and background concentration, if known. The Discharger shall then notify USEPA Region 9 Coordinator of this information.
- 1.13.3.** For biosolids that are land applied, the Discharger shall notify the applier in writing of the nitrogen content of the biosolids, and the applier's requirements under 40 C.F.R. part 503, including the requirements that the applier certify that the requirement to obtain information in Subpart A, and that the management practices, site restrictions, and any applicable vector attraction reduction requirements Subpart D have been met. The Discharger shall require the applier to certify at the end of 38 months following application of Class B biosolids that those harvesting restrictions in effect for up to 38 months have been met.
- 1.13.4.** If bulk biosolids are shipped to another state or to tribal land, the Discharger must send written notice prior to the initial application of bulk biosolids to the permitting authorities in the receiving state or tribal land (the USEPA Regional Office for the area and the state/tribal authorities).
- 1.13.5.** Notification of 40 C.F.R. part 503 non-compliance: The Discharger shall require appliers of their biosolids to notify USEPA Region 9 and their state permitting agency of any noncompliance within 24 hours if the non-compliance may seriously endanger health or the environment. For other instances of non-compliance, the Discharger shall require appliers of their biosolids to notify USEPA Region 9 and their state permitting agency of the non-compliance in writing within 10 working days of becoming aware of the non-compliance.
- 1.14.** The Discharger shall submit an annual biosolids report electronically via <https://cdx.epa.gov/> to the USEPA Region 9 Biosolids Coordinator, and to the Colorado River Basin Water Board by **February 19 of each year** for the period covering the previous calendar year. The report shall include:
- 1.14.1.** The amount of biosolids generated that year, in dry metric tons, and the amount accumulated from previous years.
- 1.14.2.** Results of all pollutant monitoring required in the Monitoring Section above.
- 1.14.3.** Descriptions of pathogen reduction methods, and vector attraction reduction methods, as required in 40 C.F.R. sections 503.17 and 503.27.
- 1.14.4.** Results of any groundwater monitoring or certification by groundwater scientist that the placement of biosolids in a surface disposal site will not contaminate an aquifer.

- 1.14.5.** Names and addresses of land appliers and surface disposal site operators, and volumes applied (dry metric tons).
- 1.14.6.** Names and addresses of persons who received biosolids for storage, further treatment, disposal in a municipal waste landfill, or for other reuse/disposal methods not covered in N.3, above, and volumes delivered to each.
- 1.15.** The Discharger shall require all parties contracted to manage their biosolids to submit an annual biosolids report via <https://cdx.epa.gov/> to USEPA Region 9 Biosolids Coordinator by **February 19 of each year** for the period covering the previous calendar year. The report shall include:
 - 1.15.1.** Names and addresses of land appliers and surface disposal site operators, name, location (latitude/longitude), and size (hectares) of site(s), volumes applied/disposed (dry metric tons) and for land application, biosolids loading rates (metric tons per hectare), nitrogen loading rates (kg/ha), dates of applications, crops grown, dates of seeding and harvesting and certifications that the requirement to obtain information in 40 C.F.R. section 503.12(e)(2), management practices in section 503.14 and site restrictions in section 503.32(b)(5) have been met.