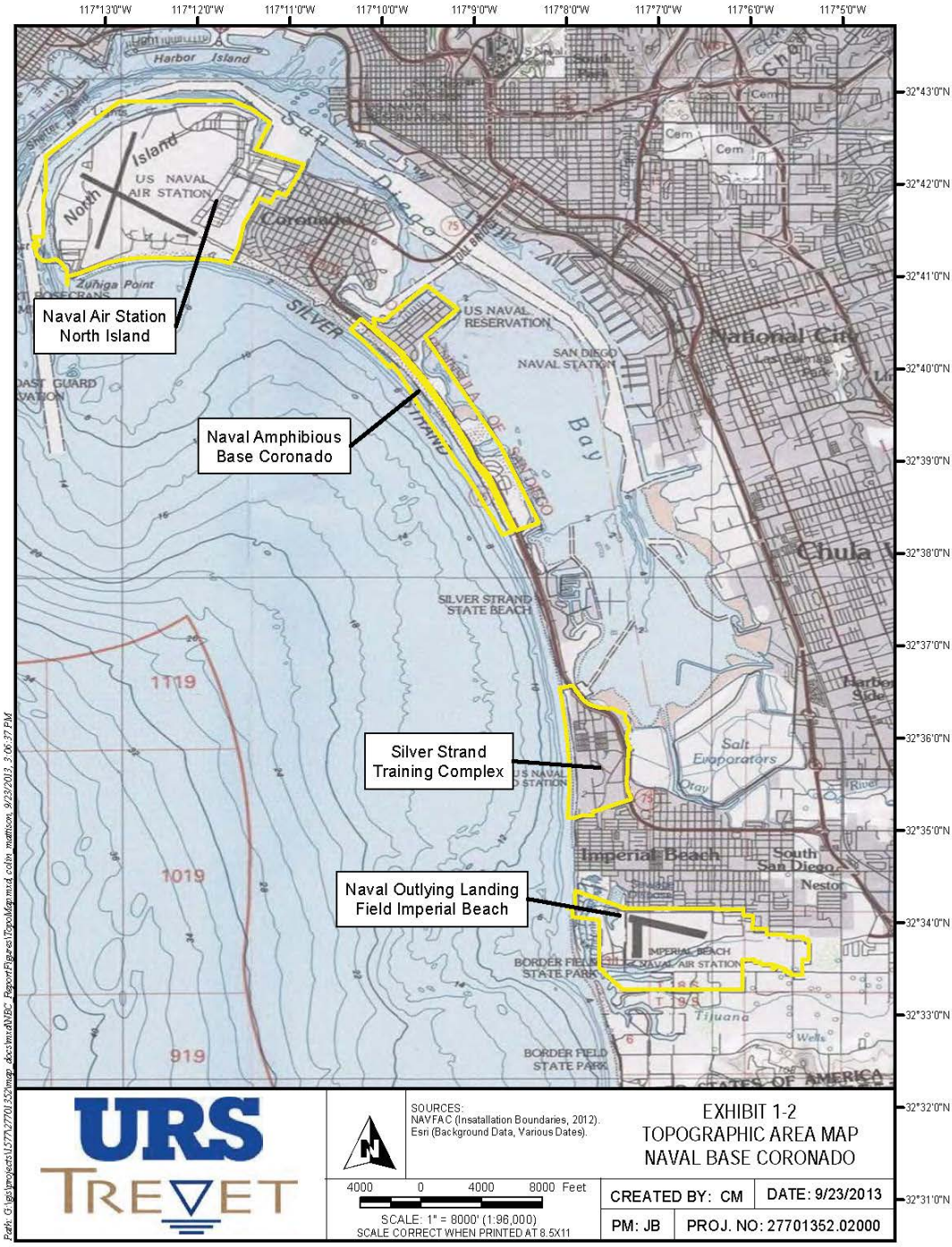

URS TREVET

SOURCES:
NAVFAC (Insatallation Boundaries, 2012).
Esri (Background Data, Various Dates).

4000 0 4000 8000 Feet
SCALE: 1" = 8000' (1:96,000)
SCALE CORRECT WHEN PRINTED AT 8.5X11

EXHIBIT 1-2
TOPOGRAPHIC AREA MAP
NAVAL BASE CORONADO

CREATED BY: CM	DATE: 9/23/2013
PM: JB	PROJ. NO: 27701352.02000

Path: G:\gis\projects\U37\27\27701352\map_docs\mxd\NBC_ReportFigures\TopoMap.mxd, colin_mathison, 9/23/2013, 3:06:37 PM

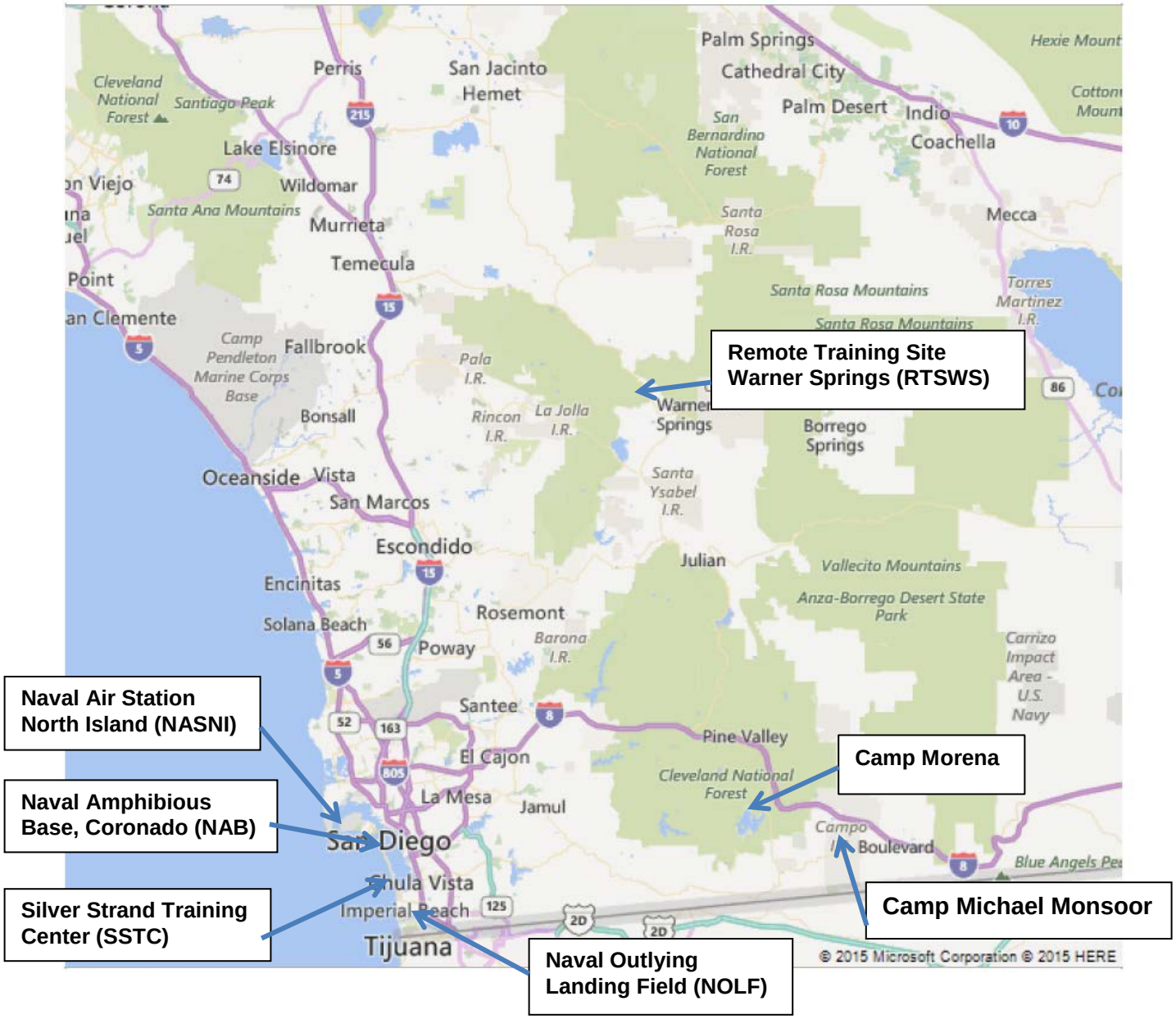
Remote Training Site
Warner Springs (RTSWS)
Naval Air Station
North Island (NASNI)
Naval Amphibious
Base, Coronado (NAB)
Silver Strand Training
Center (SSTC)
Naval Outlying
Landing Field (NOLF)
Camp Morena
Camp Michael Monsoor
Palm Springs
Cathedral City
Palm Desert
Indio
Coachella
Mecca
Perris
San Jacinto
Hemet
Lake Elsinore
Wildomar
Murrieta
Temecula
Fallbrook
Bonsall
Oceanside
Vista
San Marcos
Escondido
Encinitas
Solana Beach
Rosemont
Poway
Santee
El Cajon
La Mesa
Jamul
San Diego
Chula Vista
Imperial Beach
Tijuana
Julian
Pine Valley
Campo
Boulevard
Warner Springs
Borrego Springs
Cleveland National Forest
Santiago Peak
Santa Ana Mountains
San Bernardino National Forest
Santa Rosa I.R.
Santa Rosa Mountains
Torres Martinez I.R.
Camp Pendleton Marine Corps Base
Pala I.R.
Rincon I.R.
La Jolla I.R.
Santa Ysabel I.R.
Vallecito Mountains
Anza-Borrego Desert State Park
Carrizo Impact Area - U.S. Navy
Barona I.R.
Blue Angels Pe
© 2015 Microsoft Corporation © 2015 HERE