



California Regional Water Quality Control Board San Diego Region



Linda S. Adams
Acting Secretary for
Environmental
Protection

Over 50 Years Serving San Diego, Orange, and Riverside Counties
Recipient of the 2004 Environmental Award for Outstanding Achievement from USEPA

Arnold
Schwarzenegger
Governor

9174 Sky Park Court, Suite 100, San Diego, California 92123-4340
(858) 467-2952 • Fax (858) 571-6972
[http:// www.waterboards.ca.gov/sandiego](http://www.waterboards.ca.gov/sandiego)

Action on Request for Clean Water Act Section 401 Water Quality Certification and General Waste Discharge Requirements for Discharge of Dredged and/or Fill Materials

**PROJECT: SR-76 Flowerwood Lane Project (08C-011),
WDID Number 9000001750**

APPLICANT:

**Mr. Carl Savage
Project Manager
Caltrans District 11, MS-340
4050 Taylor Street
San Diego, CA 92110**

CIWQS
Reg. Mes. ID: 341171
Place ID: 712856
Party ID: 7222

ACTION:

- | | |
|--|---|
| <input checked="" type="checkbox"/> Order for Low Impact Certification | <input type="checkbox"/> Order for Denial of Certification |
| <input type="checkbox"/> Order for Technically-conditioned Certification | <input type="checkbox"/> Waiver of Waste Discharge Requirements |
| <input checked="" type="checkbox"/> Enrollment in Order No. 2003-017 DWQ | <input type="checkbox"/> Enrollment in Isolated Waters Order No. 2004-004 DWQ |

The project proposes to remove about 70 cubic yards of sediment, mud and debris for approximately 20-feet upstream and 24-feet downstream of existing culvert crossed by SR-76. On the downstream side of the culvert, 11 cubic yards of grout would be applied to the existing riprap at the base of the outlet that is currently covered by sediment. A maintenance vehicle pullout would also be constructed with an access ramp leading down to the grouted riprap to allow for continued maintenance.

STANDARD CONDITIONS:

The following three standard conditions apply to all certification actions, except as noted under Condition 3 for denials (Action 3).

California Environmental Protection Agency

The energy challenge facing California is real. Every Californian needs to take immediate action to reduce energy consumption. For a list of simple ways you can reduce demand and cut your energy costs, see our Web-site at <http://www.swrcb.ca.gov>.
Recycled Paper



1. This certification action is subject to modification or revocation upon administrative or judicial review, including review and amendment pursuant to section 13330 of the California Water Code and section 3867 of Title 23 of the California Code of Regulations (23 CCR).
2. This certification action is not intended and must not be construed to apply to any discharge from any activity involving a hydroelectric facility requiring a Federal Energy Regulatory Commission (FERC) license or an amendment to a FERC license unless the pertinent certification application was filed pursuant to 23 CCR subsection 3855(b) and the application specifically identified that a FERC license or amendment to a FERC license for a hydroelectric facility was being sought.
3. The validity of any non-denial certification action (Actions 1 and 2) must be conditioned upon total payment of the full fee required under 23 CCR section 3833, unless otherwise stated in writing by the certifying agency.

ADDITIONAL CONDITIONS:

In addition to the three standard conditions, the California Department of Transportation (Caltrans) must satisfy the following:

A. GENERAL CONDITIONS:

1. Caltrans must, at all times, fully comply with the engineering plans, specifications and technical reports submitted to the California Regional Water Quality Control Board, San Diego Region (Regional Board), to support this 401 Water Quality Certification and all subsequent submittals required as part of this certification and as described in Attachment 1. The conditions within this certification must supersede any conflicting provisions within such plans submitted prior to the certification action.
2. During construction, Caltrans must maintain a copy of this certification at the project site so as to be available at all times to site personnel and agencies.
3. Caltrans must permit the Regional Board or its authorized representative at all times, upon presentation of credentials:
 - a. Entry onto project premises, including all areas on which wetland fill or wetland mitigation is located or in which records are kept.
 - b. Access to copy any records required to be kept under the terms and conditions of this certification.
 - c. Inspection of any treatment equipment, monitoring equipment, or monitoring method required by this certification.
 - d. Sampling of any discharge or surface water covered by this Order.

4. Caltrans must notify the Regional Board within 24 hours of any unauthorized discharge, including hazardous or toxic materials, to waters of the U.S. and/or State; measures that were implemented to stop and contain the discharge; measures implemented to clean-up the discharge; the volume and type of materials discharged and recovered; and additional best management practice (BMPs) or other measures that will be implemented to prevent future discharges.
5. Caltrans must, at all times, maintain appropriate types and sufficient quantities of materials onsite to contain any spill or inadvertent release of materials that may cause a condition of pollution or nuisance if the materials reach waters of the U.S. and/or State.
6. In the event of any violation or threatened violation of the conditions of this certification, the violation or threatened violation must be subject to any remedies, penalties, process or sanctions as provided for under State law. For purposes of section 401(d) of the Clean Water Act, the applicability of any State law authorizing remedies, penalties, process or sanctions for the violation or threatened violation constitutes a limitation necessary to assure compliance with the water quality standards and other pertinent requirements incorporated into this certification.
7. In response to a suspected violation of any condition of this certification, the Regional Board may require the holder of any permit or license subject to this certification to furnish, under penalty of perjury, any technical or monitoring reports the Regional Board deems appropriate, provided that the burden, including costs, of the reports must bear a reasonable relationship to the need for the reports and the benefits to be obtained from the reports.
8. In response to any violation, or anticipated violation of the conditions of this certification, the Regional Board may add to or modify the conditions of this certification as appropriate to ensure compliance.

B. PROJECT CONDITIONS:

1. Prior to the start of the project Caltrans must educate all personnel on the requirements in this certification, pollution prevention measures, spill response, and BMP implementation and maintenance.
2. Caltrans must notify the Regional Board in writing at least 5 days prior to the actual commencement of dredge, fill, and discharge activities.
3. Caltrans must comply with the requirements of State Water Resources Control Board Water Quality Order No. 99-06-DWQ, NPDES No. CAS000003, the NPDES Permit for Statewide Storm Water Permit and Waste

Discharge Requirements (WDRs) for the State of California, Department of Transportation (Caltrans), July 1999.

4. Discharges of concentrated flow during construction or after completion must not cause downstream erosion or damage to properties or stream habitat.
5. Water containing mud, silt, or other pollutants from equipment washing or other activities, must not be discharged to waters of the United States and/or the State or placed in locations that may be subjected to storm flows.
6. All surface waters, including ponded waters, must be diverted away from areas undergoing grading, construction, excavation, vegetation removal, and/or any other activity which may result in a discharge to the receiving water. Diversion activities must not result in the degradation of beneficial uses or exceedance of water quality objectives of the receiving waters. Any temporary dam or other artificial obstruction constructed must only be built from materials such as clean gravel which will cause little or no siltation. Normal flows must be restored to the affected stream immediately upon completion of work at that location.
7. Substances hazardous to aquatic life including, but not limited to, petroleum products, raw cement/concrete, asphalt, and coating materials, must be prevented from contaminating the soil and/or entering waters of the United States and/or State. BMPs must be implemented to prevent such discharges during each project activity involving hazardous materials.

C. STREAM PHOTO DOCUMENTATION PROCEDURE:

1. Caltrans must conduct photo documentation of the project site, including all areas of permanent and temporary impact, prior to and after project construction, and mitigation areas, including all areas of permanent and temporary impact, prior to and after project construction. Photo-documentation will be submitted to the Regional Board with the report required by Condition E.3 of this certification.

D. COMPENSATORY MITIGATION FOR LOSS OF WATERS OF THE U.S./STATE:

1. Mitigation for permanent discharges to 0.02 acres (24 linear feet) of jurisdictional freshwater marsh has been achieved at a ratio of 2:1. Mitigation has been achieved by deducting an excess of 0.04 acres of wetland creation credits from the Caltrans Marron Mitigation site, adjacent to the SR-76.
2. Mitigation for temporary impacts to 0.02 acre of jurisdictional freshwater marsh have been mitigated at a ratio of 1:1 by deducting an excess of 0.02 acres of wetland creation credits from the Caltrans Marron Mitigation site, adjacent to the SR-76.

3. Caltrans must additionally restore all areas of temporary impacts to waters of the United States/State and all other areas of temporary disturbance which could result in a discharge or a threatened discharge to waters of the State. Restoration must include grading of disturbed areas to pre-project contours and revegetation with native species. Areas temporarily impacted will be restored within a year of impacts.

E. REPORTING:

1. All information requested in this Certification is pursuant to California Water Code (CWC) section 13267. Civil liability may be administratively imposed by the Regional Board for failure to furnish requested information pursuant to CWC section 13268.
2. All reports and information submitted to the Regional Board must be submitted in both hardcopy and electronic format, with a cover referencing the subject project and certification number.
3. Caltrans must submit a report to the Regional Board within 30 days of completion of the project. The report should include as-built drawings no bigger than 11" x 17" and photos of the completed project.
4. All applications, reports, or information must be submitted to:

Executive Officer
California Regional Water Quality Control Board
San Diego Region
Attn: 401 Certification No. 08C-011, Central Watershed Unit
9174 Sky Park Court, Suite 100
San Diego, California 92123

F. SIGNATORY REQUIREMENT

1. All applications, reports, or information submitted to the Regional Board must be signed as follows:
 - a) For a corporation, by a responsible corporate officer of at least the level of vice president.
 - b) For a partnership or sole proprietorship, by a general partner or proprietor, respectively.
 - c) For a municipality, or a state, federal, or other public agency, by either a principal executive officer or ranking elected official.

2. A duly authorized representative of a person designated in Items 1.a. through 1.c. above may sign documents if:
 - a) The authorization is made in writing by a person described in Items 1.a. through 1.c. above.
 - b) The authorization specifies either an individual or position having responsibility for the overall operation of the regulated activity.
 - c) The written authorization is submitted to the Regional Board Executive Officer.
3. All applications, reports, or information submitted to the Regional Board Executive Officer must be certified as follows:

"I certify under penalty of law that I have personally examined and am familiar with the information submitted in this document and all attachments and that, based on my inquiry of those individuals immediately responsible for obtaining the information, I believe that the information is true, accurate, and complete. I am aware that there are significant penalties for submitting false information, including the possibility of fine and imprisonment."

PUBLIC NOTIFICATION OF PROJECT APPLICATION:

On February 14, 2008 receipt of the project application was posted on the Regional Board web site to serve as appropriate notification to the public.

REGIONAL WATER QUALITY CONTROL BOARD CONTACT PERSON:

Christopher Means
California Regional Water Quality Control Board, San Diego Region
9174 Sky Park Court, Suite 100
San Diego, CA 92123
858-637-5581
cmeans@waterboards.ca.gov

WATER QUALITY CERTIFICATION:

I hereby certify that the proposed discharge from **SR-76 Flowerwood Lane Project** (Certification No. 08C-011) will comply with the applicable provisions of sections 301 ("Effluent Limitations"), 302 ("Water Quality Related Effluent Limitations"), 303 ("Water Quality Standards and Implementation Plans"), 306 ("National Standards of Performance"), and 307 ("Toxic and Pretreatment Effluent Standards") of the Clean Water Act. This discharge is also regulated under State Water Board Order No. 2003-0017-DWQ, "General Waste Discharge Requirements for Dredged or Fill Discharges that have Received State Water Quality Certification," which requires compliance with all conditions of this Water Quality Certification. Please note that this certification is conditional and, should new information come to our attention that indicates a water quality problem, the Regional Board may issue waste discharge requirements at that time.

Except insofar as may be modified by any preceding conditions, all certification actions are contingent on (a) the discharge being limited and all proposed mitigation being completed in strict compliance with the applicants' project description and/or on the attached Project Information Sheet, and (b) on compliance with all applicable requirements of the Regional Water Quality Control Board's Water Quality Control Plan (Basin Plan).



JOHN H. ROBERTUS
Executive Officer
Regional Water Quality Control Board

3/20/2008
Date

Attachments:

1. Project Information
2. Distribution List
3. Location Map
4. Construction plans
5. Site photos

**ATTACHMENT 1
PROJECT INFORMATION**

Applicant: ✓ Mr. Carl Savage
Project Manager
Caltrans District 11, MS-340
4050 Taylor Street
San Diego, CA 92110

Applicant Representatives: ✓ Mr. Bruce April
Caltrans District 11, MS-242
4050 Taylor Street
San Diego, CA 92110

Project Name: ✓ SR-76 Flowerwood Lane Project (08C-011)

Project Location: ✓ The project is located in northern San Diego County, in the unincorporated community of Fallbrook on State Route 76, about 2.6 miles west of Interstate 15, just east of the intersection with Flowerwood Lane.

Type of Project: ✓ Drainage maintenance/improvement project.

Need for Project: ✓ The project purpose is to prevent water from overtopping the roadway and to prevent subsequent closure of SR-76.

Project Description: ✓ The project proposes to remove about 70 cubic yards of sediment, mud and debris for approximately 20-feet upstream and 24-feet downstream of existing culvert crossed by SR-76. On the downstream side of the culvert, 11 cubic yards of grout would be applied to the existing riprap at the base of the outlet that is currently covered by sediment. A maintenance vehicle pullout would also be constructed with an access ramp leading down to the grouted riprap to allow for continued maintenance.

Federal Agency/Permit: ✓ U.S. Army Corps of Engineers §404, NWP 3, Stephanie Hall

Other Required Regulatory Approvals: ✓ California Department of Fish and Game Streambed Alteration Agreement, Tamara Spear

California Environmental Quality Act (CEQA) Compliance: ✓ On August 27, 2007 Caltrans, acting as lead agency, determined that the proposed project was categorically exempt from CEQA (Class 1, PRC 21084; 14 CCR 15300 et seq.).

Receiving Water: ✓ Unnamed tributary to San Luis Rey River

Affected Waters of the United States: Temporary:
Wetland: 0.02 acre (20 Linear feet)
Permanent:
Wetland: 0.02 acre (24 linear feet)

Dredge Volume: 70 cubic yards

Related Projects Implemented/to be Implemented by the Applicant(s): Caltrans is proposing to widen State Route 76 from South Mission Road to I-15 in approximately mid-2011.

Compensatory Mitigation: Mitigation for ratios for impacts associated with the project are as follows:

Temporary Impacts:
Wetland: 0.02 acre (20 Linear feet): 1:1
Permanent:
Wetland: 0.02 acre: 2:1

Mitigation has been achieved by deducting excess 0.06 acres of excess wetland creation credits from the Caltrans Marron Mitigation site, adjacent to the SR-76. The final report for the Marron Mitigation Site was submitted as part of the application materials, and is awaiting final signoff from the ACOE and CDF&G.

Best Management Practices (BMPs): Construction based best management practices will be employed during construction in accordance with Caltrans Statewide Stormwater permit requirements. BMPs will include, but not be limited to, portable concrete washout areas, temporary fencing, fiber rolls, and gravel bag barriers.

Construction activities will commence during the dry season.

Public Notice: On February 14, 2008, receipt of the project application was posted on the Regional Board web site to serve as appropriate notification to the public.

Fees: Total Due: \$725.60
Total Paid: \$725.60 (check No. 082-229247 & 082-189044)

CIWQS: Regulatory Measure ID: 341171
Place ID: 712856
Party ID: 7222

**ATTACHMENT 2
DISTRIBUTION LIST**

Ms. Tamara Spear
California Department of Fish and Game
South Coast Region
4949 Viewridge Avenue
San Diego, CA 92123

State Water Resources Control Board
Division of Water Quality
401 Water Quality Certification and Wetlands Unit
P.O. Box 100
Sacramento, CA 95812-0100

Mr. Bruce April
Chief, Environmental Stewardship
Caltrans District 11, MS-242
4050 Taylor Street
San Diego, CA 92110

Ms. Stephanie Hall
U.S. Army Corps of Engineers, Regulatory Branch
P.O. Box 532711
Los Angeles, CA 90053-2325

Ms. Elizabeth Goldman
Wetlands Regulatory Office
U.S. Environmental Protection Agency, Region 9
75 Hawthorne Street
San Francisco, CA 94105

U.S. Department of the Interior
Fish and Wildlife Service
6010 Hidden Valley Road
Carlsbad, CA 92011

ATTACHMENT 3
PROJECT LOCATION

INDEX OF PLANS

STATE OF CALIFORNIA
 DEPARTMENT OF TRANSPORTATION
 PROJECT PLANS FOR CONSTRUCTION ON
 STATE HIGHWAY
 IN SAN DIEGO COUNTY
 NEAR BONSAILL
 NEAR FLOWERWOOD ROAD

TO BE SUPPLEMENTED BY STANDARD PLANS DATED MAY 2006

DIST	COUNTY	ROUTE	POST MILEAGE	SHEET NO.	TOTAL SHEETS
11	SD	76	16.64	1	X

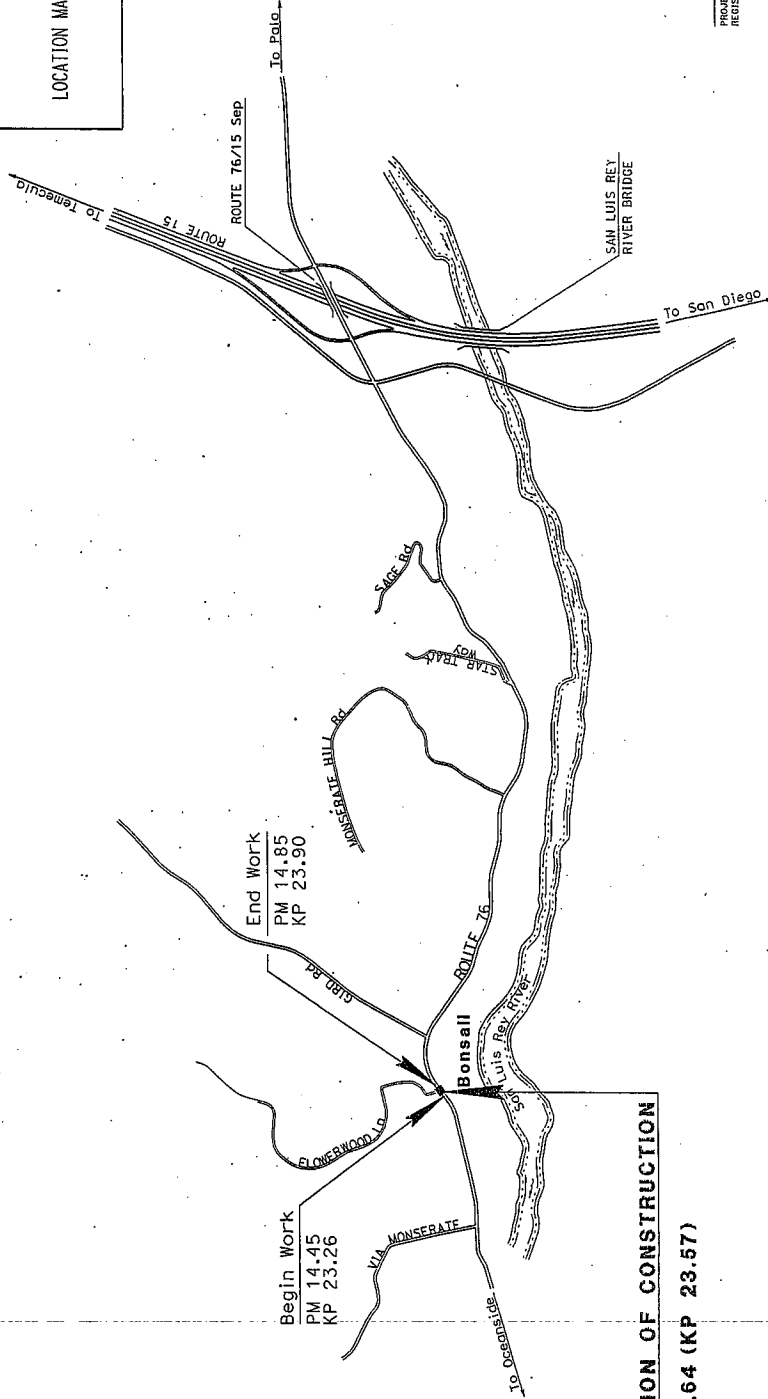
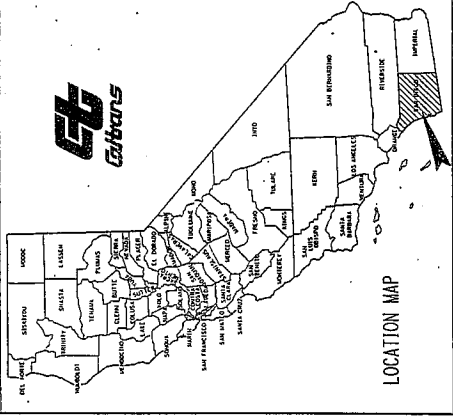

LOCATION OF CONSTRUCTION

PM 14.64 (KP 23.57)

FIGURE 1



PROJECT ENGINEER
 REGISTERED CIVIL ENGINEER

DATE
 09-30-08

PLUS APPROVAL DATE
 THE SEAL OF CALIFORNIA OR ITS
 OFFICERS OF AGENCIES SHALL NOT BE
 COMPLETELY OF ELECTRONIC COPY/PRINT/SCAN/REPRODUCE.

THE CONTRACTOR SHALL POSSESS THE CLASS (OR CLASSES) OF
 LICENSE AS SPECIFIED IN THE "NOTICE TO CONTRACTORS."

BORDER L451 REVISED 3/1/2007

CALTRANS WEB SITE IS: [HTTP://WWW.DOT.CA.GOV/](http://www.dot.ca.gov/)

RELATIVE BORDER SCALE
 1" = 100 FEET

USERNAME: s3_fdrbc
 PWD FILE: s3_nst34mshpnt.mxd

CONTRACT No.

CU 11227

EA 272301

LAST REVISION
 DATE PLOTTED => 17-MAY-2007
 04-11-07

DESIGN ENGINEER	PROJECT MANAGER
-----------------	-----------------

ATTACHMENT 4
CONSTRUCTION DIAGRAM

BORDER LAST REVISED 3/1/2007

RELATIVE HORIZONTAL SCALE

VERTICAL SCALE

EA 272301

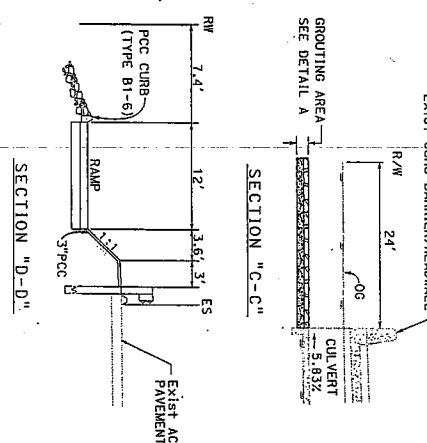
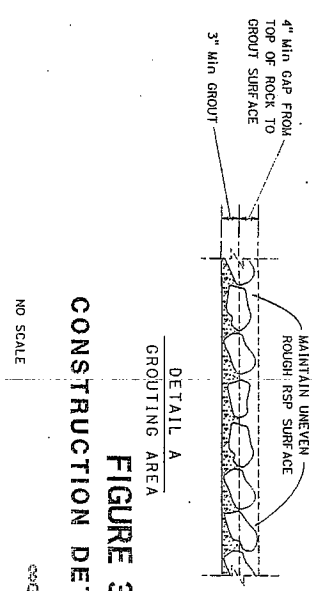
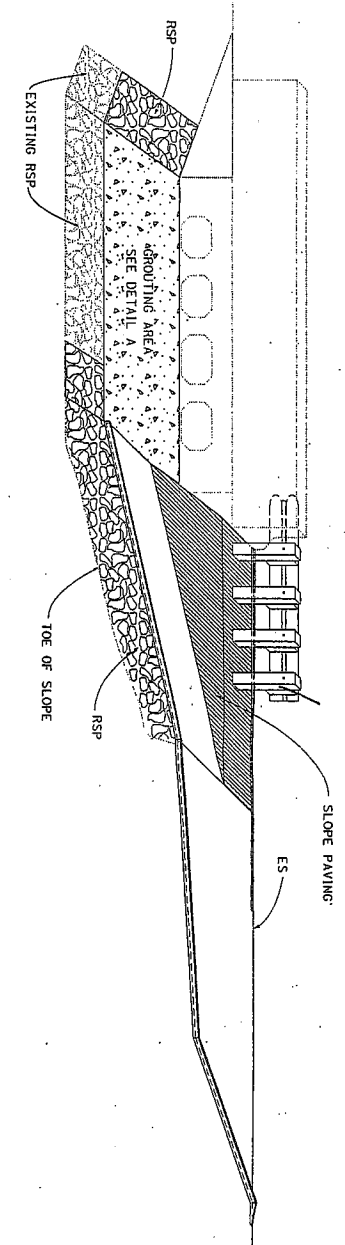
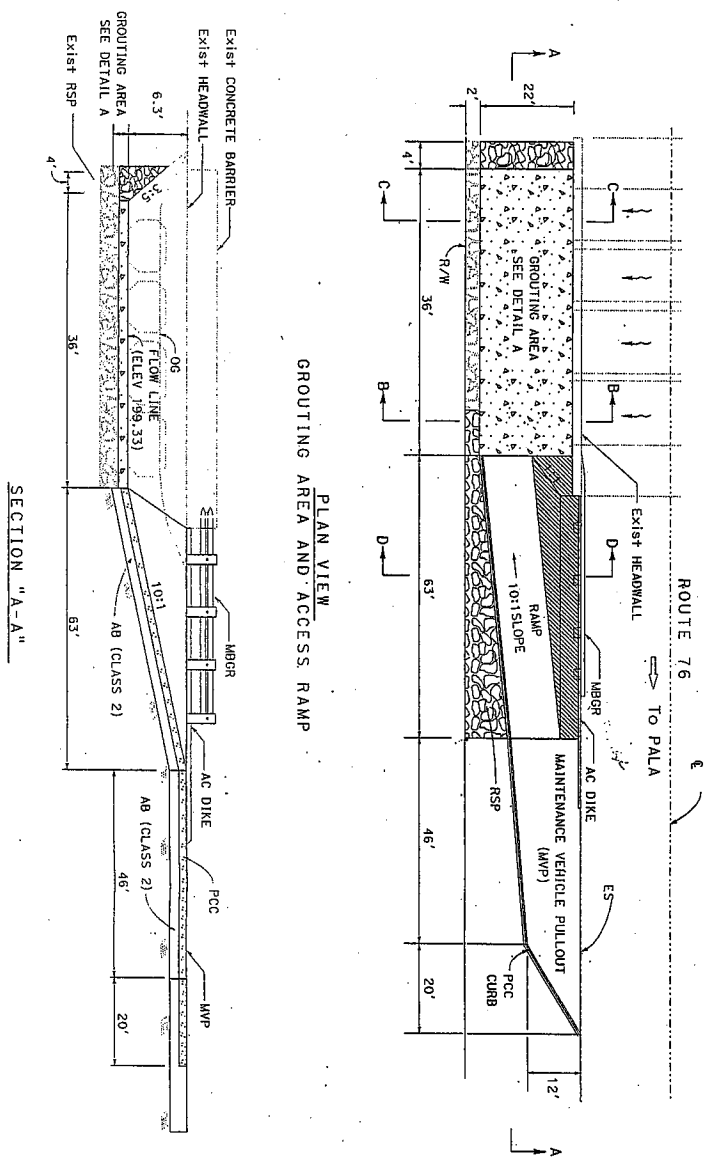

PROJECT NO.	11	COUNTY	50	ROUTE	76	POST MILES TOTAL PROJECT	16.64	SHEET NO.	XXX	TOTAL SHEETS	XXX
REGISTERED CIVIL ENGINEER DATE		PLANS APPROVAL DATE		REGISTERED CIVIL ENGINEER	ALFA A. HAN	NO. 56137	EXP. 5-30-07	CIVIL			

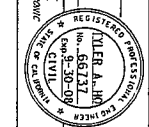

ATTACHMENT 5

SITE PHOTOS

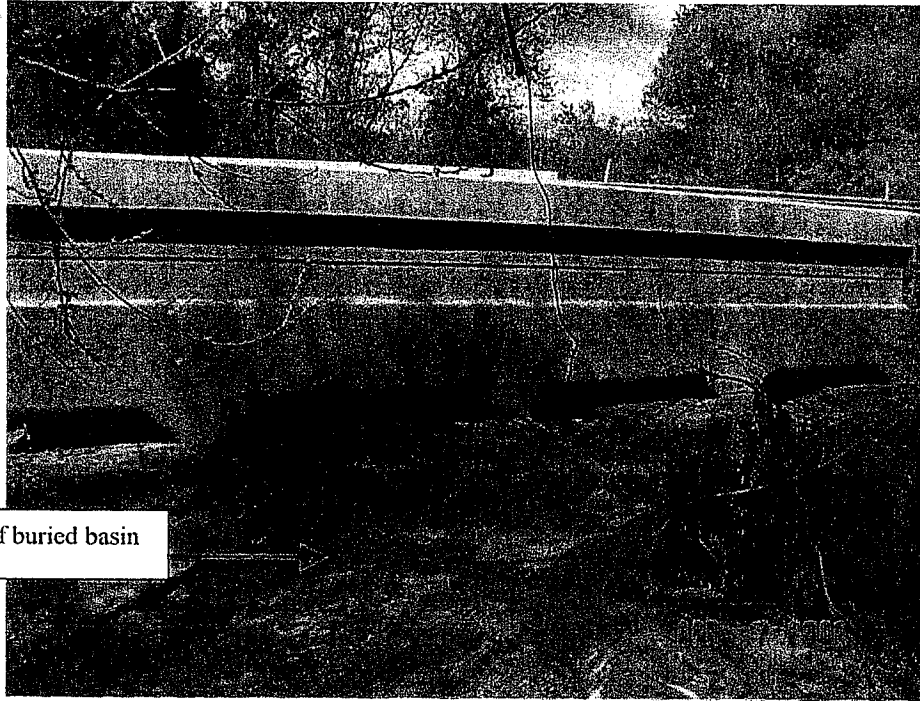

California Department of Transportation
EA 272304, 11-SD-76, PM 14.65, Flowerwood Lane

Above: Downstream side of culverts – location of buried basin
Below: East end of culverts – location of proposed ramp

