

**Geologic Cross-Section
Highway 92 - Arthur Younger Freeway**

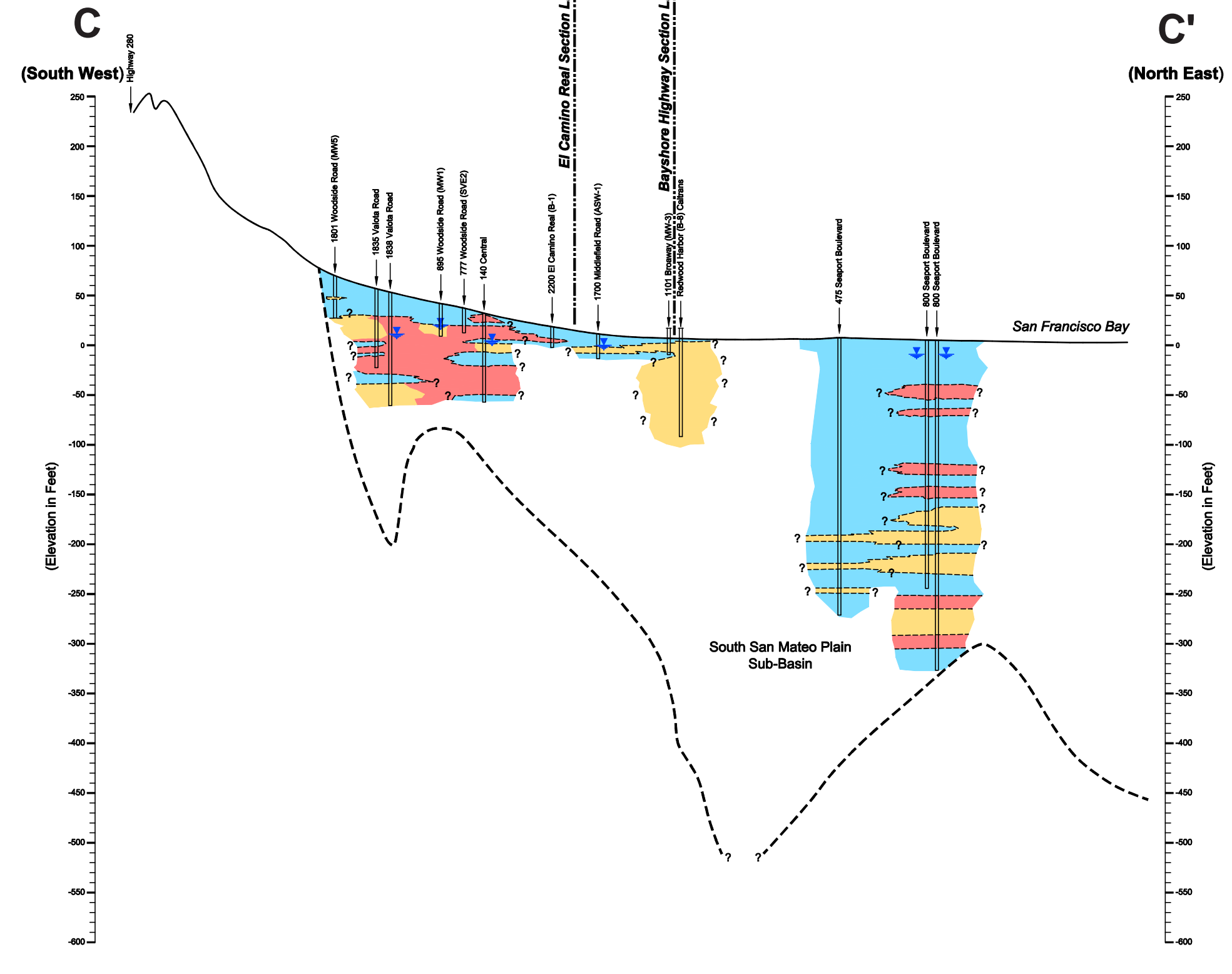

**Geologic Cross-Section
Highway 84 - Woodside Road**

EXPLANATION:

- 320 E. 18th Ave. → WELL NAME DESIGNATION
- CONTACT LINE
- WELL/BOREHOLE
- - - - - APPROXIMATE TOP OF BEDROCK
- ↓ GROUNDWATER ELEVATION
- CLAY/SILT
- SAND
- GRAVEL
- BEDROCK

