THE CITY OF

PLEASANTON©

September 29, 2018

Bruce H. Wolfe, Executive Officer
California Regional Water Quality Control Board
San Francisco Bay Region
1515 Clay Street, Suite 1400
Oakland, CA 94612

Attention: Selina Louie

Subject: Municipal Regional Stormwater NPDES Annual Report for FY2017-2018

Dear Mr. Wolfe:

In compliance with the State's Municipal Regional Stormwater NPDES Pemit. Order No. R2-2015-0049, the City of Pleasanton is submitting the attached annual report for FY2017-2018.

I certify under the penalty of law that this document was prepared under my direction or supervision in accordance with a system designed to ensure that qualified personnel properly gather and evaluate the information submitted. Based on my inquiry of the person or persons directly responsible for gathering the information, the information submitted is, to the best of my knowledge and belief, true, accurate and complete. I am aware that these are significant penalties for submitting false information, including the possibility of fines and imprisonment for knowing of violations.

Please do not hesitate to contact me (925) 931-5525 or dlee@cityofpleasantonca.gov if you have any questions or need additional information.

Sincerely,

Derek Lee
Environmental Services Manager
City of Pleasanton

OPERATIONS SERVICES DEPARTMENT

3333 Busch Road
(925) 931-5500
Fax: 931-5595

P.O. Box 520, Pleasanton, CA 94566-0802

Administration
Streets
Utilities

Support Services
Parks

Table of Contents

Section **Page**

Section 1 – Permittee Information 1-1
Section 2 – Provision C.2 Municipal Operations 2-1
Section 3 – Provision C.3 New Development and Redevelopment 3-1
Section 4 – Provision C.4 Industrial and Commercial Site Controls 4-1
Section 5 – Provision C.5 Illicit Discharge Detection and Elimination 5-1
Section 6 – Provision C.6 Construction Site Controls 6-1
Section 7 – Provision C.7 Public Information and Outreach 7-1
Section 9 – Provision C.9 Pesticides Toxicity Controls 9-1
Section 10 – Provision C.10 Trash Load Reduction 10-1
Section 11 – Provision C.11 Mercury Controls 11-1
Section 12 – Provision C.12 PCBs Controls 12-1
Section 13 – Provision C.13 Copper Controls 13-1
Section 15 – Provision C.15 Exempted and Conditionally Exempted Discharges 15-1

Section 1 – Permittee Information

Background Information					
Permittee Name:	City of Pleasanton				
Population:	79,201 (California Department of Finance estimate E-1 May 2018)				
NPDES Permit No.:	CAS612008				
Order Number:	R2-2015-0049				
Reporting Time Period (month/year):	July 2017 through June 2018				
Name of the Responsible Authority:	Kathleen Yurchak		**Title:**	Director of Operations and Water Utilities	
Mailing Address:	P.O. Box 520				
City: Pleasanton	**Zip Code:**	94566		**County:**	Alameda
Telephone Number:	(925) 931-5506	**Fax Number:**		(925) 931-5595	
E-mail Address:	kyurchak@cityofpleasantonca.gov				
Name of the Designated Stormwater Management Program Contact (if different from above):	Derek Lee		**Title:**	Environmental Services Manager	
Department:	Operation Services				
Mailing Address:	P.O. Box 520				
City: Pleasanton	**Zip Code:**	94566		**County:**	Alameda
Telephone Number:	(925) 931-5525	**Fax Number:**		(925) 931-5595	
E-mail Address:	Dlee@cityofpleasantonca.gov				

Section 2 - Provision C.2 Reporting Municipal Operations

Program Highlights and Evaluation

Highlight/summarize activities for reporting year:

Summary:

Environmental Services provided training to 71 staff members of the Street, Support Services, Parks and Utilities Divisions on the practice of implementing stormwater BMPs – Topic subjects included Good Housekeeping, Spill Prevention & Clean Up, Spill Reporting & Response and Vehicle Maintenance & Washing.

12SEP17 BMP Training for Utilities Division – 23 employees trained.
13SEP17 BMP Training for Support Services Division – 10 employees trained.
18SEP17 BMP Training for Street Division - 10 employees trained.
19SEP17 BMP Training for Parks Division - 28 employees trained.

The Utilities Division in this reporting period inspected 4320 stormwater drain inlets or 70% of the City's drain inlets. Trash and organics were removed from 22 storm water drain inlets.

Refer to the C.2 Municipal Operations section of the countywide Program's FY 17-18 Annual Report for a description of activities implemented at the countywide and/or regional level.

C.2.a. ►Street and Road Repair and Maintenance

Place a **Y** in the boxes next to activities where applicable BMPs were implemented. If not applicable, type **NA** in the box and provide an explanation in the comments section below. Place an **N** in the boxes next to activities where applicable BMPs were not implemented for one or more of these activities during the reporting fiscal year, then in the comments section below provide an explanation of when BMPs were not implemented and the corrective actions taken.

Y	Control of debris and waste materials during road and parking lot installation, repaving or repair maintenance activities from polluting stormwater
Y	Control of concrete slurry and wastewater, asphalt, pavement cutting, and other street and road maintenance materials and wastewater from discharging to storm drains from work sites.
Y	Sweeping and/or vacuuming and other dry methods to remove debris, concrete, or sediment residues from work sites upon completion of work.

C.2.b. ►Sidewalk/Plaza Maintenance and Pavement Washing

Place a **Y** in the boxes next to activities where applicable BMPs were implemented. If not applicable, type **NA** in the box and provide an explanation in the comments section below. Place an **N** in the boxes next to activities where applicable BMPs were not implemented for one or more of these activities during the reporting fiscal year, then in the comments section below provide an explanation of when BMPs were not implemented and the corrective actions taken.

Y	Control of wash water from pavement washing, mobile cleaning, pressure wash operations at parking lots, garages, trash areas, gas station fueling areas, and sidewalk and plaza cleaning activities from polluting stormwater
Y	Implementation of the BASMAA Mobile Surface Cleaner Program BMPs

Comments:
The City of Pleasanton currently contracts out this type of job function. The company under contract is BASMAA trained and certified.

C.2.c. ►Bridge and Structure Maintenance and Graffiti Removal

Place a **Y** in the boxes next to activities where applicable BMPs were implemented. If not applicable, type **NA** in the box and provide an explanation in the comments section below. Place an **N** in the boxes next to activities where applicable BMPs were not implemented for one or more of these activities during the reporting fiscal year, then in the comments section below provide an explanation of when BMPs were not implemented and the corrective actions taken.

Y	Control of discharges from bridge and structural maintenance activities directly over water or into storm drains
Y	Control of discharges from graffiti removal activities
Y	Proper disposal for wastes generated from bridge and structure maintenance and graffiti removal activities
N/A	Implementation of the BASMAA Mobile Surface Cleaner Program BMPs for graffiti removal
Y	Employee training on proper capture and disposal methods for wastes generated from bridge and structural maintenance and graffiti removal activities.
Y	Contract specifications requiring proper capture and disposal methods for wastes generated from bridge and structural maintenance and graffiti removal activities.

Comments:
The City of Pleasanton does not use a power washing method to abate graffiti; instead water based paint is used to over paint graffiti. Paint is applied with spraying equipment or by brush. All painting equipment is cleaned at a facility that has a wash station that drains to the sanitary sewer. Empty paint cans are allowed to dry at the cleaning station and disposed of in the common trash.

C.2.e. ▶ Rural Public Works Construction and Maintenance

Does your municipality own/maintain rural[1] roads:		Yes	X	No
If your answer is **No** then skip to **C.2.f.**				
Place a **Y** in the boxes next to activities where applicable BMPs were implemented. If not applicable, type **NA** in the box and provide an explanation in the comments section below. Place an **N** in the boxes next to activities where applicable BMPs were not implemented for one or more of these activities during the reporting fiscal year, then in the comments section below provide an explanation of when BMPs were not implemented and the corrective actions taken.			
	Control of road-related erosion and sediment transport from road design, construction, maintenance, and repairs in rural areas		
	Identification and prioritization of rural road maintenance based on soil erosion potential, slope steepness, and stream habitat resources		
	No impact to creek functions including migratory fish passage during construction of roads and culverts		
	Inspection of rural roads for structural integrity and prevention of impact on water quality		
	Maintenance of rural roads adjacent to streams and riparian habitat to reduce erosion, replace damaging shotgun culverts and excessive erosion		
	Re-grading of unpaved rural roads to slope outward where consistent with road engineering safety standards, and installation of water bars as appropriate		
	Inclusion of measures to reduce erosion, provide fish passage, and maintain natural stream geomorphology when replacing culverts or design of new culverts or bridge crossings		
Comments including listing increased maintenance in priority areas:			

[1]Rural means any watershed or portion thereof that is developed with large lot home-sites, such as one acre or larger, or with primarily agricultural, grazing or open space uses.

C.2.f. ►Corporation Yard BMP Implementation

Place an **X** in the boxes below that apply to your corporations yard(s):

	We do not have a corporation yard
	Our corporation yard is a filed NOI facility and regulated by the California State Industrial Stormwater NPDES General Permit
X	We have a **Stormwater Pollution Prevention Plan (SWPPP)** for the Corporation Yard(s)

Place an **X** in the boxes below next to implemented SWPPP BMPs to indicate that these BMPs were implemented in applicable instances. If not applicable, type **NA** in the box. If one or more of the BMPs were not adequately implemented during the reporting fiscal year then indicate so and explain in the comments section below:

X	Control of pollutant discharges to storm drains such as wash waters from cleaning vehicles and equipment
X	Routine inspection prior to the rainy seasons of corporation yard(s) to ensure non-stormwater discharges have not entered the storm drain system
X	Containment of all vehicle and equipment wash areas through plumbing to sanitary or another collection method
X	Use of dry cleanup methods when cleaning debris and spills from corporation yard(s) or collection of all wash water and disposing of wash water to sanitary or other location where it does not impact surface or groundwater when wet cleanup methods are used
X	Cover and/or berm outdoor storage areas containing waste pollutants

Comments:

An annual corporation yard inspection was conducted in September and before the first rain event. All divisions were issued Stormwater Correction Notices if a BMP were not being deployed and/or if a potential discharge was observed. Corrections were to be completed within 10 business days. Most deficiencies were related to general housekeeping or outdoor storage of materials. Environmental Services staff continued work with other divisions to prevent rock and landscaping material from entering the storm water drain system in the area of the material storage bunkers. Storm water inlets are protected with above grate filters and the drain inlet is surrounded with silt tubes. These two barrier systems have proved instrumental in preventing silt and landscaping materials from entering the storm water drain system.

If you have a corporation yard(s) that is not an NOI facility, complete the following table for inspection results for your corporation yard(s) or attach a summary including the following information:

Corporation Yard Name	Corp Yard Activities w/ site-specific SWPPP BMPs	Inspection Date[2]	Inspection Findings/Results	Date and Description of Follow-up and/or Corrective Actions
Operation Service Center 3333 Busch Road Pleasanton CA 94566	Outdoor material storage	September 5, 2017	**SUPPORT SERVICES** Bottle of muriatic acid improperly stored outside.	September 15, 2017 Moved to a proper inside storage area.
	Outdoor material storage		55gallon drum of anti-freeze improperly storage outside,	September 15, 2017 Moved to a proper inside storage area.
	General Housekeeping		Old sandbags by generator need to removed and disposed of.	September 15, 2017 Completed,
	Outdoor material storage	September 5, 2017	**UTILITIES** Storm water drain inlets between buildings and material bunkers need the area around them cleaned and inlet protection BMPs replaced.	September 15, 2017 All stormwater drain inlet protection devices replaced with new products. Inlets and surrounding area cleaned and debris remove.
	General Housekeeping		All Utilities areas need to be policed for trash.	September 15, 2017 Trash has been recovered and properly disposed.
	Outdoor material storage		Mobile BBQ needs to be under cover or covered.	September 15, 2017 Parked under cover.
	General Housekeeping		Cleaning supplies need to be stored properly.	September 15, 2017 Moved to a proper inside storage area.
	General Housekeeping		Vac-Con Dump Area – sand bags and silt deposits on the apron needs to be removed.	September 15, 2017 All sand bags and silt deposits have been removed.
	General Housekeeping		Storm water drain inlet behind Police	September 15, 2017

[2] Minimum inspection frequency is once a year during September.

			storage yard needs to be clean, along with the surrounding area.	Stormwater drain inlet cleaned and bio-wattle placed around inlet for protection.
	Outdoor material storage	September 8, 2017	**PARKS** New tarps recommended for covering landscaping materials in the material bunker.	September 20, 2017 The current set of tarps will be deployed to function as the stockpile BMP. While Parks investigate the ability to install a roller tarp system on to the bunker structure.
	Outdoor material storage		Proper storage or disposal needed for empty and full paint buckets.	September 8, 2017 Completed
	General Housekeeping	September 8, 2017	**STREETS** Remove organics and trash from West wall gutter.	September 18, 2017 Completed
	Outdoor material storage		Proper storage of material containers.	September 18, 2017 Items have been palletized and placed under cover.
	General Housekeeping		Better housekeeping needed in oil storage shed.	September 18, 2017 Completed

Section 3 - Provision C.3 Reporting New Development and Redevelopment

C.3.b.iv.(2) ▶ Regulated Projects Reporting

Fill in attached table **C.3.b.iv. (2)** or attach your own table including the same information.
See table C.3.b.iv.(2)

C.3.e.iv. ▶ Alternative or In-Lieu Compliance with Provision C.3.c.

Is your agency choosing to require 100% LID treatment onsite for all Regulated Projects and not allow alternative compliance under Provision C.3.e.?	X	**Yes**		**No**
Comments (optional):				

C.3.e.v ▶ Special Projects Reporting

1. In FY 2017-18, has your agency received, but not yet granted final discretionary approval of, a development permit application for a project that has been identified as a potential Special Project based on criteria listed in MRP Provision C.3.e.ii(2) for any of the three categories of Special Projects (Categories A, B or C)?		**Yes**	X	**No**
2. In FY 2017-18, has your agency granted final discretionary approval to a Special Project? If yes, include the project in both the **C.3.b.iv.(2)** Table, and the **C.3.e.v.** Table.		**Yes**	X	**No**

If you answered "Yes" to either question,

1) Complete Table C.3.e.v.
2) Attach narrative discussion of 100% LID Feasibility or Infeasibility for each project.

C.3.h.v.(2) ► Reporting Newly Installed Stormwater Treatment Systems and HM Controls (Optional)

On an annual basis, before the wet season, provide a list of newly installed (installed within the reporting year) stormwater treatment systems and HM controls to the local mosquito and vector control agency and the Water Board. The list shall include the facility locations and a description of the stormwater treatment measures and HM controls installed.

See Table C.3.h.v (2) for the list of newly installed Stormwater Treatment Systems/HM Controls.

C.3.h.v.(3)(a) –(c) and (f) ► Installed Stormwater Treatment Systems Operation and Maintenance Verification Inspection Program Reporting

Site Inspections Data	Number/Percentage
Total number of Regulated Projects (including offsite projects, and Regional Projects) in your agency's database or tabular format at the end of the previous fiscal year (FY16-17)	28
Total number of Regulated Projects (including offsite projects, and Regional Projects) in your agency's database or tabular format at the end of the reporting period (FY 17-18)	30
Total number of Regulated Projects (including offsite projects, and Regional Projects) for which O&M verification inspections were conducted during the reporting period (FY 17-18)	9
Percentage of the total number of Regulated Projects (including offsite projects, and Regional Projects) inspected during the reporting period (FY 17-18)	32%[3]

[3] Based on the number of Regulated Projects in the database or tabular format at the end of the previous fiscal year, per MRP Provision C.3.h.ii.(6)(b).

C.3.h.v.(3)(d)-(e) ► Installed Stormwater Treatment Systems Operation and Maintenance Verification Inspection Program Reporting

Provide a discussion of the inspection findings for the year and any common problems encountered with various types of treatment systems and/or HM controls. This discussion should include a general comparison to the inspection findings from the previous year.

Summary:

During this reporting period nine O&M sites were inspected – Five of the site were scheduled inspection from the City's five year inspection plan. Of the five scheduled O&M sites inspected this year three of these sites received Notices of Correction. Notices of Correction were written for lack of vegetation management at one site, failure to seek approval for the replacement of a treatment measure at another site and the last site was written for the removal of two treatment measures. All written site have responded in a reasonable amount of time to correcting their deficiencies or are making forward progress in addressing their Notice of Correction. The other four inspections conducted in 2017/2018 were follow up inspections triggered by the issuing of Notices of Correction to those sites in the 2016/2017 reporting period. The sites were cited for lack of maintenance and/or repairs needed to the vegetation within their treatment areas. All four sites responded to their Notices of Correction and within a reasonable timeframe to address their shortcomings. The follow up inspection found two of the O&M sites continuing to properly maintain their features to promote healthy vegetation. Two sites did address the lack of maintenance within their bio swale in 2016/2017 but the follow up inspection in 2017/2018 found one site unmaintained and overrun with invasive weeds and another with trash accumulating in the treatment feature.

Maintaining healthy vegetation and adequate vegetation coverage tend to be a recurring theme when inspecting O&M sites. In 2017/2018 Notice of Corrections for vegetation problems equaled 33%, while in 2016/2017 the value was 100%.

Provide a discussion of the effectiveness of the O&M Program and any proposed changes to improve the O&M Program (e.g., changes in prioritization plan or frequency of O&M inspections, other changes to improve effectiveness program).

Summary:

This year's follow up inspections of sites that received Notices of Correction in the prior reporting period was insightful in that some owner/operators will fail to maintain their sites even after enforcement actions and the laying out of capital to rejuvenate their stormwater features. Follow up inspections will be standard procedures to be conducted on those sites have been cited in the previous reporting year.

The City finds it necessary to routinely educate owner/operators of their responsibilities in the maintenance of stormwater features and their reporting requirements.

C.3.h.v.(4)► Enforcement Response Plan

Does your agency have an Enforcement Response Plan for all O&M inspections of stormwater treatment measures?	X	**Yes**		**No**

C.3.i. ► Required Site Design Measures for Small Projects and Detached Single Family Home Projects

On an annual basis, discuss the implementation of the requirements of Provision C.3.i, including ordinance revisions, permit conditions, development of standard specifications and/or guidance materials, and staff training.

Summary:

BASMAA prepared standard specifications in four fact sheets regarding the site design measures listed in Provision C.3.i, as a resource for Permittees. We require all applicable projects approved after December 1, 2012 to implement at least one of the site design measures listed in Provision C.3.i. We are using the following Program and BASMAA products for C.3.i implementation:

- BASMAA's site design fact sheets.
- The ACCWP C.3 Technical Guidance Manual Appendix L

C.3.j.i.(5)(d) ► Green Infrastructure Outreach

On an annual basis, provide a summary of your agency's outreach and education efforts pertaining to Green Infrastructure planning and implementation.

Summary:

The City has been working with Alameda County Clean Water Program to educate key staff on Green Infrastructure. Moving forward, City staff will be working with Alameda County Clean Water Program to educate other divisions within the City, its leadership, and the community on Green Infrastructure.

Refer to the Countywide Program's FY17-18 Annual Report for a summary of outreach efforts implemented at the Countywide level.

C.3.j.ii.(2) ► Early Implementation of Green Infrastructure Projects

On an annual basis, submit a list of green infrastructure projects, public and private, that are already planned for implementation during the permit term and infrastructure projects planned for implementation during the permit term that have potential for green infrastructure measures. Include the following information:

- A summary of planning or implementation status for each public and private green infrastructure project that is not also a Regulated Project as defined in Provision C.3.b.ii. (see C.3.j.ii.(2) Table B - Planned Green Infrastructure Projects).
- A summary of how each public infrastructure project with green infrastructure potential will include green infrastructure measures to the maximum extent practicable during the permit term. For any public infrastructure project where implementation of green infrastructure measures is not practicable, submit a brief description of the project and the reasons green infrastructure measures were impracticable

to implement (see C.3.j.ii.(2) Table A - Public Projects Reviewed for Green Infrastructure).
Background Information: The City is using the BASMAA guidance on identifying and reviewing potential green infrastructure projects.
Summary of Planning or Implementation Status of Identified Projects: See attached Tables C.3.j.ii.(2)-A and C.3.j.ii.(2)-B for the required information.

C.3.j.iv.(2) ► Tracking and Reporting Progress

On an annual basis, report progress on development and implementation of methods to track and report implementation of green infrastructure measures and provide reasonable assurance that wasteload allocations for TMDLs are being met.
Refer to the Countywide Program's FY17-18 Annual Report for a summary of methods being developed to track and report implementation of Green Infrastructure measures.

C.3.b.iv.(2) ►Regulated Projects Reporting Table (part 1) – Projects Approved During the Fiscal Year Reporting Period

Project Name Project No.	Project Location[4], Street Address	Name of Developer	Project Phase No.[5]	Project Type & Description[6]	Project Watershed[7]	Total Site Area (Acres)	Total Area of Land Disturbed (Acres)	Total New Impervious Surface Area (ft²)[8]	Total Replaced Impervious Surface Area (ft²)[9]	Total Pre-Project Impervious Surface Area[10] (ft²)	Total Post-Project Impervious Surface Area[11] (ft²)
Private Projects											
Industrial Building	445 Boulder Court	Blocka Construction		Site improvements	Arroyo De La Laguna	1.92	0.68	14,468	0	3,618	29,997
Public Projects											
Pioneer Cemetery Storage Area Improvements	5780 Sunol Boulevard	City of Pleasanton		Landscape improvements	Arroyo De La Laguna	9.1	.23	3,000	3,000	3,000	3,000

[4]Include cross streets
[5]If a project is being constructed in phases, indicate the phase number and use a separate row entry for each phase. If not, enter "NA".
[6]Project Type is the type of development (i.e., new and/or redevelopment). Example descriptions of development are: 5-story office building, residential with 160 single-family homes with five 4-story buildings to contain 200 condominiums, 100 unit 2-story shopping mall, mixed use retail and residential development (apartments), industrial warehouse.
[7]State the watershed(s) in which the Regulated Project is located. Downstream watershed(s) may be included, but this is optional.
[8]All impervious surfaces added to any area of the site that was previously existing pervious surface.
[9]All impervious surfaces added to any area of the site that was previously existing impervious surface.
[10]For redevelopment projects, state the pre-project impervious surface area.
[11]For redevelopment projects, state the post-project impervious surface area.

C.3.b.iv.(2) ►Regulated Projects Reporting Table (part 2) – Projects Approved During the Fiscal Year Reporting Period (private projects)

Project Name Project No.	Application Deemed Complete Date[12]	Application Final Approval Date[13]	Source Control Measures 14	Site Design Measures 15	Treatment Systems Approved 16	Type of Operation & Maintenance Responsibility Mechanism[17]	Hydraulic Sizing Criteria[18]	Alternative Compliance Measures[19/] 20	Alternative Certification 21	HM Controls 22/23
Private Projects										
Industrial Building 445 Boulder Court	2/16/2018	3/14/2018	Properly designed trash storage area; storm drain stenciling; efficient landscape irrigation systems (WELO).	Minimize impervious surfaces.	Bio - retention	Stormwater O&M Agreement	1a	NA	NA	NA

[12]For private projects, state project application deemed complete date. If the project did not go through discretionary review, report the building permit issuance date.
[13]For private projects, state project application final discretionary approval date. If the project did not go through discretionary review, report the building permit issuance date.
[14]List source control measures approved for the project. Examples include: properly designed trash storage areas; storm drain stenciling or signage; efficient landscape irrigation systems; etc.
[15]List site design measures approved for the project. Examples include: minimize impervious surfaces; conserve natural areas, including existing trees or other vegetation, and soils; construct sidewalks, walkways, and/or patios with permeable surfaces, etc.
[16]List all approved stormwater treatment system(s) to be installed onsite or at a joint stormwater treatment facility (e.g., flow through planter, bioretention facility, infiltration basin, etc.).
[17]List the legal mechanism(s) (e.g., O&M agreement with private landowner; O&M agreement with homeowners' association; O&M by public entity, etc…) that have been or will be used to assign responsibility for the maintenance of the post-construction stormwater treatment systems.
[18]See Provision C.3.d.i. "Numeric Sizing Criteria for Stormwater Treatment Systems" for list of hydraulic sizing design criteria. Enter the corresponding provision number of the appropriate criterion (i.e., 1.a., 1.b., 2.a., 2.b., 2.c., or 3).
[19]For Alternative Compliance at an offsite location in accordance with Provision C.3.e.i.(1), on a separate page, give a discussion of the alternative compliance site including the information specified in Provision C.3.b.v.(1)(m)(i) for the offsite project.
[20]For Alternative Compliance by paying in-lieu fees in accordance with Provision C.3.e.i.(2), on a separate page, provide the information specified in Provision C.3.b.v.(1)(m)(ii) for the Regional Project.
[21]Note whether a third party was used to certify the project design complies with Provision C.3.d.
[22]If HM control is not required, state why not.
[23]If HM control is required, state control method used (e.g., method to design and size device(s) or method(s) used to meet the HM Standard, and description of device(s) or method(s) used, such as detention basin(s), biodetention unit(s), regional detention basin, or in-stream control).

C.3.b.iv.(2) ►Regulated Projects Reporting Table (part 2) – Projects Approved During the Fiscal Year Reporting Period (public projects)

Project Name Project No.	Approval Date[24]	Date Construction Scheduled to Begin	Source Control Measures[25]	Site Design Measures[26]	Treatment Systems Approved[27]	Operation & Maintenance Responsibility Mechanism[28]	Hydraulic Sizing Criteria[29]	Alternative Compliance Measures[30/31]	Alternative Certification[32]	HM Controls[33/34]
Public Projects										
Pioneer Cemetery Storage Area Improvements	Nov 2017	Nov 2017	Efficient landscape irrigation	Minimized impact to existing site	Bioretention Area	Maintenance by City's Operations Dept.	1.b.	NA	NA	<1 AC
Comments: None.										

[24]For public projects, enter the plans and specifications approval date.
[25]List source control measures approved for the project. Examples include: properly designed trash storage areas; storm drain stenciling or signage; efficient landscape irrigation systems; etc.
[26]List site design measures approved for the project. Examples include: minimize impervious surfaces; conserve natural areas, including existing trees or other vegetation, and soils; construct sidewalks, walkways, and/or patios with permeable surfaces, etc.
[27]List all approved stormwater treatment system(s) to be installed onsite or at a joint stormwater treatment facility (e.g., flow through planter, bioretention facility, infiltration basin, etc.).
[28]List the legal mechanism(s) (e.g., maintenance plan for O&M by public entity, etc.) that have been or will be used to assign responsibility for the maintenance of the post-construction stormwater treatment systems.
[29]See Provision C.3.d.i. "Numeric Sizing Criteria for Stormwater Treatment Systems" for list of hydraulic sizing design criteria. Enter the corresponding provision number of the appropriate criterion (i.e., 1.a., 1.b., 2.a., 2.b., 2.c., or 3).
[30]For Alternative Compliance at an offsite location in accordance with Provision C.3.e.i.(1), on a separate page, give a discussion of the alternative compliance site including the information specified in Provision C.3.b.v.(1)(m)(i) for the offsite project.
[31]For Alternative Compliance by paying in-lieu fees in accordance with Provision C.3.e.i.(2), on a separate page, provide the information specified in Provision C.3.b.v.(1)(m)(ii) for the Regional Project.
[32]Note whether a third party was used to certify the project design complies with Provision C.3.d.
[33]If HM control is not required, state why not.
[34]If HM control is required, state control method used (e.g., method to design and size device(s) or method(s) used to meet the HM Standard, and description of device(s) or method(s) used, such as detention basin(s), biodetention unit(s), regional detention basin, or in-stream control).

C.3.h.v.(2). ►Table of Newly Installed[35] Stormwater Treatment Systems and Hydromodification Management (HM) Controls (Optional)

Fill in table below or attach your own table including the same information.

Name of Facility	Address of Facility	Party Responsible[36] For Maintenance	Type of Treatment/HM Control(s)
Kottinger Gardens Phase I	240 Kottinger Drive	Owner	Bioretention
Parcel Map 10248	88 Silver Oaks Court	Owner	Bioretention
Tract 7660	Silver Oaks Lane	HOA	Bioretention

[35] "Newly Installed" includes those facilities for which the final installation inspection was performed during this reporting year.
[36] State the responsible operator for installed stormwater treatment systems and HM controls.

C.3.e.v.Special Projects Reporting Table

Reporting Period – July 1 2017 - June 30, 2018

Project Name & No.	Permittee	Address	Application Submittal Date[37]	Status[38]	Description[39]	Site Total Acreage	Gross Density DU/Acre	Density FAR	Special Project Category[40]	LID Treatment Reduction Credit Available[41]	List of LID Stormwater Treatment Systems[42]	List of Non-LID Stormwater Treatment Systems[43]
None												

Special Project Narrative

[37]Date that a planning application for the Special Project was submitted.
[38] Indicate whether final discretionary approval is still pending or has been granted, and provide the date or version of the project plans upon which reporting is based.
[39]Type of project (commercial, mixed-use, residential), number of floors, number of units, type of parking, and other relevant information.
[40] For each applicable Special Project Category, list the specific criteria applied to determine applicability. For each non-applicable Special Project Category, indicate n/a.
[41]For each applicable Special Project Category, state the maximum total LID Treatment Reduction Credit available. For Category C Special Projects also list the individual Location, Density, and Minimized Surface Parking Credits available.
[42]: List all LID stormwater treatment systems proposed. For each type, indicate the percentage of the total amount of runoff identified in Provision C.3.d. for the Special Project's drainage area.
[43]List all non-LID stormwater treatment systems proposed. For each type of non-LID treatment system, indicate: (1) the percentage of the total amount of runoff identified in Provision C.3.d. for the Special Project's drainage area, and (2) whether the treatment system either meets minimum design criteria published by a government agency or received certification issued by a government agency, and reference the applicable criteria or certification.

C.3.j.ii.(2) ► Table A - Public Projects Reviewed for Green Infrastructure

Project Name and Location[44]	Project Description	Status[45]	GI Included?[46]	Description of GI Measures Considered and/or Proposed or Why GI is Impracticable to Implement[47]
Annual Curb and Gutter Replacement for Street Resurfacing (CIP 17509)	As part of the annual resurfacing of City streets, various sections of curb and gutter need to be replaced along those street areas slated for resurfacing. The Americans with Disabilities Act requires all intersection ramp areas to be improved to current standards when the street is resurfaced. This project augments funding for this work as necessary. Curb and gutter replacement locations are determined through visual inspection by City staff.	Construction Completed Spring 2019	No	Not feasible to include, removed and replaced small segments of existing concrete

[44] List each public project that is going through your agency's process for identifying projects with green infrastructure potential.
[45] Indicate status of project, such as: beginning design, under design (or X% design), projected completion date, completed final design date, etc.
[46] Enter "Yes" if project will include GI measures, "No" if GI measures are impracticable to implement, or "TBD" if this has not yet been determined.
[47] Provide a summary of how each public infrastructure project with green infrastructure potential will include green infrastructure measures to the maximum extent practicable during the permit term. If review of the project indicates that implementation of green infrastructure measures is not practicable, provide the reasons why green infrastructure measures are impracticable to implement.

ANNUAL RESURFACING & RECONSTRUCTION OF VARIOUS STREETS (CIP 17503)	This annual project involves the resurfacing and reconstruction of various City streets to assure conformance with City maintenance standards and the Complete Streets Policy. Included as part of this project is the replacement of existing traffic loop detectors and the reconstruction of pavement surface approaches to signalized intersections where broken pavement can no longer hold traffic loops in place. Traffic striping will be updated to accommodate new bike lanes where possible in accordance with the Bicycle Master Plan.	Annual resurfacing and reconstruction project is completed in the summer months (June-Sept.), Design and contractor bidding occurs in the fall/winter for the coming summer construction year.	No	Standard overlay was performed, not feasible to include.
ANNUAL SIDEWALK AND INTERSECTION RAMP INSTALLATIONS(CIP 17505)	This annual project includes the construction of new sidewalks and intersection ramps at various locations where sidewalks and	Project funding was allotted to CIP 17509	No	Not feasible to include

	intersection ramps do not currently exist or are outdated. This project will also include adding yellow truncated domes at the existing ramps in compliance with the latest ADA requirements. The City's Street Division uses part of the funding to complete sidewalk grinds to remove potential trip hazards. The City was divided into eight zones and prioritized in 2009 by the local ADA Committee to work on areas in one zone each year. Locations are selected following ADA Committee Priority Recommendations. Each year's project scope of work will be tailored to available funding.			
ANNUAL SIDEWALK MAINTENANCE (CIP 17512)	This annual project provides for replacement of sidewalks that have become potential	Replace AC sidewalk along eastside of Foothill Rd. from Stoneridge Dr. to	No	Directed stormwater to landscape area.

	tripping hazards to pedestrians citywide. Typically, the City's street crews grind down those areas where concrete sidewalks have become displaced either through expansive soil conditions or tree roots. Due to the large volume of areas in need of repair and where grinding of the concrete is not a viable solution, the sidewalk needs to be removed and replaced by construction contract. Repairs may include the replacement of sidewalk, integral curb and gutter, ADA access ramps, and the installation of tree-root or water barriers. The specific locations to be replaced will be determined by staff through a sidewalk condition analysis.	Canyon Way.		

BI-ANNUAL NEIGHBORHOOD TRAFFIC CALMING DEVICES (CIP 17555)	This project will install traffic calming devices on neighborhood streets.	Part of Project 17503.	No	Not feasible to include
OLD VINEYARD AVENUE PEDESTRAIN TRAIL – PHASE I (CIP 135044)	This project will design the Old Vineyard Avenue pedestrian trail and construct Phase I of the trail. The Vineyard Avenue Corridor Specific Plan calls for the conversion of "Old" Vineyard Avenue from primarily vehicular access to trail use specifically for pedestrians, bicycles and equestrians. Where traffic from the residential developments cross the trail, the residential streets have been narrowed and enhanced paving or markings will be applied to the trail to give drivers a heightened awareness of the trail crossings. The trail will provide residents with a safe and convenient	Completed in FY 2017/18.	Yes	Asphalt Concrete path is being converted to a permeable trail which reduces amount of impervious area.

	walking alternative to driving to nearby destinations, as well as serve as a scenic corridor for recreational use of the trail. The project is broken up into three phases to allow the construction of the trail as funding becomes available. The first phase of the project will construct the trail from east of Old Vineyard Trail road to west of Mingoia Street. Phase II will construct the trail from Vineyard Avenue and Clara Lane to Old Vineyard Trail road. Phase III will construct the trail from Mingoia Street east to "New" Vineyard Avenue.			

C.3.j.ii.(2) ► Table B - Planned and/or Completed Green Infrastructure Projects

Project Name and Location[48]	Project Description	Planning or Implementation Status	Green Infrastructure Measures Included
Design and Construct New Fire Station (CIP 17423)	This project involves construction of a new station, fully compliant with modern codes and fire service needs on the existing station #3 site.	TBD	Reduce impervious area footprint, slope improvements to drain to drought tolerant plants.
Annual Sound Wall Repair and Replacement (CIP 17416)	This annual project will provide for the repair and replacement of existing damaged or failing sound walls that are City owned.	TBD	Replace irrigation system with drip irrigation system along sound walls to reduce use of water.
Downtown Abbie St Parking (CIP 17448)	Construct parking lot.	TBD	Demonstration pond and drip irrigation.
Bernal Park N Ride Lot (CIP 18548)	Construct parking lot.	TBD	Bioretention and tree wells.
Library Roof Replacement (CIP 14408)	Replace roof.	TBD	Direct downspouts to landscape area.
Hopyard Rd/Owens Dr. Intersection Improvements	Add right turn lane.	TBD	Due to right of way constraints, treatment will be provided at an off-site location.
Westbound Bernal Ave at First Street.	Add left turn lane.	TBD	Due to right of way constraints, treatment will be provided at an off-site location.

[48] List each planned (and expected to be funded) public and private green infrastructure project that is not also a Regulated Project as defined in Provision C.3.b.ii. Note that funding for green infrastructure components may be anticipated but is not guaranteed to be available or sufficient.

C.3.j.iii.(2) ► Participate in Processes to Promote Green Infrastructure
On an annual basis, report on the goals and outcomes during the reporting year of work undertaken to participate in processes to promote green infrastructure.
Please refer to Countywide Program's FY 17-18 Annual Report for a summary of efforts conducted to help regional, State, and federal agencies plan, design and fund incorporation of green infrastructure measures into local infrastructure projects, including transportation projects.

Section 4 – Provision C.4 Industrial and Commercial Site Controls

Program Highlights and Evaluation

Highlight/summarize activities for reporting year:

Summary:

The City of Pleasanton continues to follow its formalized Business Inspection Plan – High Priority businesses are inspected on a yearly basis. These businesses include NOI facilities, inspected business that have been issued a correction notice during the previous reporting period, businesses that have had an illicit discharge and all new businesses that fall into select business activities. Medium Priority businesses are inspected every three years. Typically this includes restaurants, grocery stores and automobile services. Low priority businesses are inspected every five years; these business types include animal care and dry cleaners. The Business Inspection List is updated twice a year. In January and June, Environmental Services queries the Businesses License database to identify and select new business with stormwater potential to add to the inspection list. The list is also modified as needed by the removal of businesses that have closed or have been inspected and the inspection revealed no adverse finding or potential for stormwater pollution. Also during the months of January and July the California Water Board's Stormwater Multiple Application and Reporting Tracking System (SMARTS) is searched for new NOI filers. The searches in this reporting period revealed five new sites that had filed for No Exposure certification and no change in the number of sites holding Notice of Intent status. In this reporting cycle a number of the business scheduled for inspection had closed – 24, mainly in the restaurant business type, and had been replaced with another restaurant or the facility was vacant. The businesses replacing the former business were inspected at that time. Six businesses were removed as they were deemed to not pose a threat to stormwater quality. These businesses types were administrative centers for large corporations or a dry cleaner where all cleaning activities were performed outside of the City of Pleasanton.

The most common reason for the issuance of correction notices this reporting period was due to items related to trash dumpsters such as not keeping the lids closed or trash on the floor of the enclosure. Nine Notice of Correction out of 13 (69%) were issued for these situations.

Staff participated in storm water inspector training seminars hosted by Condor Earth Technologies in the subject areas of Storm Water Sampling, Conducting Visual Observations and an overview of full trash capture devices.

Staff continues to regularly attend Alameda County Clean Water Program Industrial and Illicit Discharge Committee meetings.

Refer to the C.4. Industrial and Commercial Site Controls section of the countywide Program's FY 17-18 Annual Report for a description of activities of the countywide program and/or the BASMAA Municipal Operations Committee.

C.4.b.iii ► Potential Facilities List (i.e., List of All Facilities Requiring Stormwater Inspections)

List below or attach your list of industrial and commercial facilities in your Inspection Plan to inspect that could reasonably be considered to cause or contribute to pollution of stormwater runoff.

C.4.d.iii.(2)(a) & (c) ► Facility Inspections

Fill out the following table or attach a summary of the following information. Indicate your reporting methodology below.

	X	Permittee reports multiple discrete potential and actual discharges as one enforcement action.
		Permittee reports the total number of discrete potential and actual discharges on each site.

	Number
Total number of inspections conducted (C.4.d.iii.(2)(a))	119
Violations, enforcement actions, or discreet number of potential and actual discharges resolved within 10 working days or otherwise deemed resolved in a longer but still timely manner (C.4.d.iii.(2)(c))	13

Comments:

The City stresses timely resolution of violations, and continues to inspect all facilities found with violations until all violations are corrected satisfactorily. The violations not corrected in a timely manner would receive escalated enforcement actions as well as education to encourage the facility to comply. Corrections that require large capital outlay and/or require a longer timeline to correct are dealt with on a case by case basis.

Out of the 13 businesses inspected in violation, 4 were not resolved within the 10 day limit or were deemed not resolved in a longer but, still timely manner.

1) A NOI facility was issued a Notice of Correction on May 18, 2018, to cover E-waste, use wattles around stormwater drain inlets that were often impacted by a heavy trash load and show proof of cleaning of stormwater drain inlets and the trash capture devices associated with them, no tags were attached to grates with company name/date of service. A follow up inspection was conducted on June 1, 2018 and found that tarps to cover the E-waste and wattles for the storm water drain inlets had been had been purchased, however no evidence of cleaning / tagging of storm water drain inlets was evident. On site supervisor said he would provide evidence of a contract with a maintenance company and documentation of cleaning. A copy of an invoice was provided that shows a service date of June 8, 2018, the cleaning intervals and a report detailing the latest cleaning.
2) A NOI facility was issued a Notice of Correction on May 9, 2018 due to the lack of evidence that storm water drain inlets and trash capture device associated with them were being maintained. The on-site supervisor stated they had had some problems with their current company and they were looking for a new vendor. An E-mail was received on June 19, 2018 from the facility stating they had hired a new maintenance company. A follow up inspection found the stormwater inlet filters to have been serviced and the grates to have been tagged with a service date of June 21, 2018 and the provider's name.
3) A restaurant was issued a Notice of Correction on June 15, 2018 to remove or store properly a 55 gallon drum that contained possibly contained cooking oil. The follow up inspection on June 28, 2018 found the drum still in place without proper storage BMPs. The owner of the restaurant states that the drum was there when they took occupancy of the suite. The parcel owner will be contacted to address this concern. Follow up inspections and/or enforcement will continue into the next reporting cycle to resolve this issue.
4) Two restaurants that share a common dumpster enclosure without a roof were issued Notice of Corrections on May 30, 2018 directing them to keep dumpster lids closed. Restaurants state they have been written up by County Health for the conditions within the enclosure. The follow up inspection on June 12, 2018 found lids of dumpster in the open position and recycle and food waste dumpsters outside of the enclosure. Contact will be made with the property manager of this location to address the situation. Follow up inspections and/or enforcement will continue into the next reporting cycle to resolve this issue.

5) A NOI facility was issued a Notice of Correction on May 11, 2018 to cover or place under cover their trash dumpsters. The facility said they would pursue a hard cover for the dumpsters. The follow up inspection on May 22, 2018 found no solutions in place to cover dumpsters. The second follow up inspection conducted on June 1, 2018 found the facility reporting they are having problems coordinating with the dumpster haul service if they place hard lids on the dumpsters. They have deployed tarps as the solution to covering their dumpsters.

C.4.d.iii.(2)(b) ► Frequency and Type of Enforcement Conducted

Fill out the following table or attach a summary of the following information.

	Enforcement Action (as listed in ERP)[49]	Number of Enforcement Actions Taken
Level 1	Notice of Correction	13
Level 2	Notice of Violation	0
Level 3	Notice to Comply	0
Level 4	Administrative Citation	0
Total		13

C.4.d.iii.(2)(d) ► Frequency of Potential and Actual Non-stormwater Discharges by Business Category

Fill out the following table or attach a summary of the following information.

Business Category[50]	Number of Actual Discharges	Number of Potential Discharges
Restaurants	0	8
NOI Facilities	0	3
Auto Repair	0	1
Grocery Stores	0	1

C.4.d.iii.(2)(e) ► Non-Filers

List below or attach a list of the facilities required to have coverage under the Industrial General Permit but have not filed for coverage:

There were no industries identified as non-filers during scheduled inspections during this fiscal year.

[49] Agencies to list specific enforcement actions as defined in their ERPs.
[50] List your Program's standard business categories.

C.4.e.iii ► Staff Training Summary

Training Name	Training Dates	Topics Covered	No. of Industrial/ Commercial Site Inspectors in Attendance	Percent of Industrial/ Commercial Site Inspectors in Attendance	No. of IDDE Inspectors in Attendance	Percent of IDDE Inspectors in Attendance
Conducting Visual Observations	10/10/2017	Inspection for Housekeeping BMPs Inspection for outdoor material storage BMPs Use of inspection check list Facilities that have experienced exceedance	1	100%	1	100%
Storm Water Sampling	10/10/2017	Use of field test equipment Sampling strategies Chain of Custody Proper sampling bottle selection	1	100%	1	100%
Drywells for Stormwater Management	10/10/2017	Design of drywell and supporting structures Operation / maintenance of drywell Site selection	1	100%	1	100%
Trash Amendments - Selecting your Trash Track	10/10/2017	Pros and cons of each track Inventory of assets and collection basins Overview of Full Trash Capture Devices Trash assessments	1	100%	1	100%
Comments: None.						

Section 5 – Provision C.5 Illicit Discharge Detection and Elimination

Program Highlights and Evaluation

Highlight/summarize activities for reporting year:

Provide background information, highlights, trends, etc.

Summary:

In this reporting period a total of 15 illicit discharges were report to the City of Pleasanton, as compared to 13 illicit discharge events report in FY16-17. Reports were sent in by the public in 60% of the cases with the remaining 40% originated from City staff. All discharges reached the storm water conveyance system with the exception of one. The one exception was an automobile fluid spill at an automobile repair business. Staff at the business on recognizing the spill deployed spill capture and recovery equipment. The automobile repair shop contained, disposed of the fluid and control devices and then reported the incident o the City. The most common type of illicit discharges were construction material accounting for 31% , followed by three incidents of improper draining of swimming pools and one incident of dumping of used salt from a water softener system to the storm water system.

The collection system screening program is an integral part the annual inspection of storm water drain inlets (SWDI). Storm water drain inlets are inspected by a two man team that utilizes an inspection form to documents problems with SWDI such as the need for cleaning and the types of debris – organic and or trash within the structure. Also, documented is damage to the structure, illegal modifications and the need for the installation or replacement of "Drains to Bay" markers. Cleanings, repairs and the installation of markers are scheduled on a priority basis. Team members will notify the Environmental Compliance Supervisor of evidence of past illicit discharges and call for assistance in mitigating active illicit discharges. There were no present or passed illicit discharges events discovered during this round of stormwater drain inlet inspections.

The City regularly attends meetings of the Alameda County Clean Water Program's Industrial and Illicit Discharge Control subcommittee meetings.

Refer to the C.5 Illicit Discharge Detection and Elimination section of countywide program's FY 17-18 Annual Report for description of activities at the countywide or regional level.

C.5.c.iii ►Complaint and Spill Response Phone Number

Summary of any changes made during FY 17-18:
No Change.

C.5.d.iii.(1), (2), (3) ►Spill and Discharge Complaint Tracking

Spill and Discharge Complaint Tracking (fill out the following table or include an attachment of the following information)

	Number
Discharges reported (C.5.d.iii.(1))	15
Discharges reaching storm drains and/or receiving waters (C.5.d.iii.(2))	14
Discharges resolved in a timely manner (C.5.d.iii.(3))	15

Comments:

The City of Pleasanton Utilities Division responds to all complaints, all conditions observed and/or reported in the field regarding illicit discharges. All complaints are logged into the City's Maintenance Management System (CMMS).

A typical response to a complaint is as follows –

a. A complaint is logged and a work order is created by the City's Customer Call Center. The Call Center then notifies the Utilities Division's Service Call Operator and the Environmental Compliance Supervisor.
b. The Service Call Operator responds to the location to verify the complaint.
c. If the complaint is substantiated the Service Call Operator will direct or assist those involved with the event to stop and prevent additional flow of the illicit material from being discharged. The Operator will also deploy appropriate BMPs to protect the stormwater drain system. The Service Call Operator will notify the Environmental Compliance Supervisor of his findings at the site.
d. The Environmental Compliance Supervisor will respond to the site of substantiated discharges, oversee the removal of the substance, provide guidance to prevent a reoccurrence and make reference the City's Enforcement Response Plan (MRP) for the appropriate level of enforcement response.
e. The Environmental Compliance Supervisor will follow up within the appropriate timeframe with site monitoring and confirm that the required BMPs have been implemented and or site improvements have been completed.

The Environmental Services Division staff will document potential and actual discharge violations and require that the responsible parties complete remedial actions in a timely manner. Staff will also educate the responsible parties by providing BMP materials that are specific to the violation and on the importance of protecting waterways and the stormwater conveyance system.

All illicit discharges complaints are recorded on the Complaint/Spill/ Discharge Tracking Spreadsheet. The spreadsheet allows the distinction between substantiated and unsubstantiated illicit discharges. The City of Pleasanton dose not differentiate between illicit discharges that enter the storm water conveyance system and illicit discharges that are prevented from entering the storm water drain conveyance system

Section 6 – Provision C.6 Construction Site Controls

C.6.e.iii.(3)(a), (b), (c), (d) ►Site/Inspection Totals

Number of active Hillside Sites (sites disturbing < 1 acre of soil requiring storm water runoff quality inspection) (C.6.e.iii.3.a)	Number of High Priority Sites (sites disturbing < 1 acre of soil requiring storm water runoff quality inspection) (C.6.e.iii. 3.c)	Number of sites disturbing ≥ 1 acre of soil (C.6.e.iii.3.b)	Total number of storm water runoff quality inspections conducted (include only Hillside Sites, High Priority Sites and sites disturbing 1 acre or more) (C.6.e.iii. 3.d)
# 0	# 9	# 3	# 142
Comments: None.			

C.6.e.iii.(3)(e) ►Construction Related Storm Water Enforcement Actions

	Enforcement Action (as listed in ERP)[51]	Number Enforcement Actions Issued
Level 1[52]	Written Warning/Notice of Violation	1
Level 2	Stop Work/Notice to Comply	0
Level 3	Notice to comply with Penalty Fines	2
Level 4	Legal Action	0
Total		3

[51]Agencies should list the specific enforcement actions as defined in their ERPs.
[52]For example, Enforcement Level 1 may be Verbal Warning.

C.6.e.iii.(3)(f), ►Illicit Discharges

	Number
Number of illicit discharges, actual and those inferred through evidence at hillside sites, high priority sites and sites that disturb 1 acre or more of land (C.6.e.iii. 3.f)	0

C.6.e.iii.(3)(g) ► Corrective Actions

Indicate your reporting methodology below.

☐	Permittee reports multiple discrete potential and actual discharges as one enforcement action.
x	Permittee reports the total number of discrete potential and actual discharges on each site.

	Number
Enforcement actions or discrete potential and actual discharges fully corrected within 10 business days after violations are discovered or otherwise considered corrected in a timely period (C.6.e.iii. .3.g)	9

Comments:
None.

C.6.e.iii.(4) ►Evaluation of Inspection Data

Describe your evaluation of the tracking data and data summaries and provide information on the evaluation results (e.g., data trends, typical BMP performance issues, comparisons to previous years, etc.).

Description:
Due to a low rainfall in the last reporting period, the number of storm water runoff quality inspections performed by the City was less than the previous reporting period. In general, the number of violations decreased from last year and at the same time all violations from this reporting year were corrected within the 10-day time frame. This may be attributed to better inspections by city inspectors as well as contractors being more aware and proactive during the rainy season.

C.6.e.iii.(4) ►Evaluation of Inspection Program Effectiveness

Describe what appear to be your program's strengths and weaknesses, and identify needed improvements, including education and outreach.

Description:

The stormwater construction inspection forms and inspection data tracking system remain effective and provide staff with the adequate tools to review construction site controls. Staff continues to participate in the Alameda County Clean Water Program's committees.

Refer to the C.6 Construction Site Control section of Alameda County Clean Water Program's FY17-18 Annual Report for a description of activities at the countywide or regional level.

C.6.f.iii ►Staff Training Summary

Training Name	Training Dates	Topics Covered	No. of Inspectors in Attendance
The Countywide Program conducted a training in FY 16/17 (12/7/2016) and will conduct another training in FY 18/19.			

Section 7 – Provision C.7. Public Information and Outreach

C.7.b.i.1 ►Outreach Campaign

Summarize outreach campaign. Include details such as messages, creative developed, and outreach media used. The detailed outreach campaign report may be included as an attachment. If outreach campaign is being done by participation in a countywide or regional program, refer to the separate countywide or regional Annual Report.

Summary:
Refer to the Alameda County Clean Water Program's C.7 Public Information and Outreach section of the Program's17-18 Annual Report.

C.7.c. Stormwater Pollution Prevention Education

No Change.

C.7.d ▶Public Outreach and Citizen Involvement Events

Describe general approach to event selection. Provide a list of outreach materials and giveaways distributed.
Use the following table for reporting and evaluating public outreach events

Event Details	**Description** (messages, audience)	Evaluation of Effectiveness
Stormwater Exhibit at the Alameda County Fair: The Fair is running from June 15 to July 8, 2018. Setting up the exhibit and producing the outreach materials are Countywide Program efforts. Staffing the exhibit is an effort conducted by individual Permittees.	The County Fair is attended by a wide range of residents from throughout the County. The primary message of this year's exhibit is reducing litter. The exhibit highlights the Program's mascots and incorporates the Program's anti-litter video.	Several hundred thousand residents attend the fair each year. A detailed description of the exhibit is included in Section C.7 Public Information and Outreach of the ACCWP FY 17/18 Annual Report.
Alameda County Fair July 7, 2017 Pleasanton CA City of Pleasanton staff hosted booth from 11:00AM to 2:30PM Countywide event Outreach Event	See above.	See above.
Upper Touriga Creek October 7, 2017 Touriga Creek between Vintage Hills Park and Touriga Drive Pleasanton CA Local event Citizen Involvement Event	Creek side removal of non-native plants and trash. Group was instructed on watershed issues and on the benefits of non-native removal and a map defining the watershed was on display.	Second year event. This year 14 volunteers were in attendance compared to last year's 12 volunteers. Volunteers removed non-native plants such as Privet trees and Palm trees from the corridor of the waterway. Trash was also recovered from the waterway and bank areas of the site. 10 gallons of trash was recovered along with 7 gallons of recyclables. This event was coordinated and run by Living Arroyos, a multi-agency partnership of which the City of Pleasanton is a partner.
Creek Trail Clean Up November 5, 2017 Arroyo del Valle Trail between Bernal Avenue and the underside of the Bernal Avenue bridge.	On land clean-up of creek side trail that leads under the Bernal Avenue bridge. The trail experiences heavy use by younger age groups. The volunteers consisted of	Beth Emek Temple Youth Group 2-Youths and 6-Adults This group has a long history of participating in volunteer creek cleanups. This year the group

Pleasanton CA Local event Citizen Involvement Event	members of the Congregation Beth Emek.	was smaller than previous years, possibly due to the rain during the hours of the event. The trash volume was reduced from last year, with the smaller group working just the trail that goes from the roadway to under the bridge. A 7,000 square feet area under the bridge and the trail leading to it was cleaned. The group removed 20 gallons of trash mainly consisting of smoking items and beverage containers.
Oracle Pleasanton Green Fair April 19, 2018 Pleasanton CA Local Event Outreach Event	Event was host by the Oracle Corporation at their Pleasanton campus. The event was designed to allow Oracle employees to interact with "Green" suppliers and contractors who are utilized by Oracle, as well as resources available from government agencies. The message promoted was "Only rain down the storm drain" and the fact that storm water is not treated and anything entering the storm water system goes straight into the waterways.	This was the third year for the event. Oracle allowed 400+ employees to attend the event. Environment Services hosted a table that had interactions with 200 of those employees. Items to reinforce our message were - No Dumping/Drains to Bay magnetics, reusable shopping bags and "Bay begins" brochures with a seed packet attached.
Upper and Middle Touriga Creek April 21, 2018 Touriga Creek between Vintage Hills Park and Concord Street Local Earth Day Event Citizen Involvement Event	Educational presentation on stream ecology and the challenges of waste in urban stream.	This was the first time volunteers have worked in this location in the spring. 10 volunteers were in attendance along with 4 members of Living Arroyos. Trash was also recovered from the waterway and bank areas of the sites. A total of 6 gallons of trash along with 16 gallons of recyclables were removed from both sections. This event was coordinated and run by Living Arroyos, a multi-agency partnership of which the City of Pleasanton is a partner.
City of Pleasanton Earth Day April 22, 2018 Arroyo Mocho between Hopyard Road and Santa Rita Road	The presentation covered the Alameda Creek Watershed, where the water comes from and where it goes, the history of why the Arroyo Mocho channel exists and why it still continues to exist. Also addressed was	This was a new event for the City of Pleasanton. 51 volunteers were on site, ranging in age from 7 to 61. Groups of volunteers came from the Girl Scouts, workplace teams and a few families.

Local Earth Day Event Citizen Involvement Event	the wildlife the group might see (turtles, carp, crayfish, birds) and how they are impacted by the waste in the water and how they will benefit from no trash in the water. A safety talk was given covering lifting and working in the waterway. Lastly direction was given on the method to remove tires and other trash.	Items removed from the creek - 25 tires and 450 gallons of garbage. Approximately 0.40 miles of the waterway was cleaned. Staff was enthusiastic about having another event like this next year due to the large volunteer turn out and the efforts made by the groups.
City of Pleasanton "DIY Water Wise Landscaping" April 29, 2018 Pleasanton Public Library Local Citizen Outreach Event	The City's Water Conservation Program collaborated with Zone 7 Water Agency to host a "DIY Water Wise Landscaping" workshop. Topics presented included showcasing the *Gardening in the Tri-Valley* interactive website for landscape ideas, easy garden design ideas, a sheet mulching demonstration, and water-efficient plant and irrigation selection. Native and water-efficient plant and irrigation, in particular, helps to reduce non-stormwater discharges and associated nutrient and pesticide loadings.	This was the City's second time hosting this event. 70 people, including 69 Pleasanton residents, were in attendance. Many participants expressed positive opinions regarding the information presented.

C.7.e. ►Watershed Stewardship Collaborative Efforts

Summarize watershed stewardship collaborative efforts and/or refer to a regional report that provides details. Describe the level of effort and support given (e.g., funding only, active participation etc.). State efforts undertaken and the results of these efforts. If this activity is done regionally refer to a regional report.

Evaluate effectiveness by describing the following:

- Efforts undertaken
- Major accomplishments

Summary:
Refer to Section C.7 of the Countywide Program's Annual Report for a description of watershed stewardship collaborative efforts.

C.7.f. ►School-Age Children Outreach

Summarize school-age children outreach programs implemented. A detailed report may be included as an attachment.
Use the following table for reporting school-age children outreach efforts.

Program Details	Focus & Short Description	Number of Students/Teachers reached	Evaluation of Effectiveness
Refer to the C.7 Section of the countywide program's FY 17-18 Annual Report for a description of School-age Children Outreach efforts conducted at the countywide level.			
City of Pleasanton – Environmental Education Alviso Adobe Community Park Pre K – 5th	The Environmental Education division of the City of Pleasanton's Library and Recreation Department offers a variety of natural history programs conducted by the City Naturalist and interpretive staff of the Alviso Adobe Community Park. Our programs connect local students to the rich ecosystems of the Amador Valley and participants learn how past communities interacted with them. Students gain an appreciation for history and the cultures of the Amador	59 on site classes in FY 17/18 saw 1770 students in attendance. While 1,950 students were hosted in 65 offsite classes. Ridge Runner Camps in 2018 hosted 829 campers, ages 4-16 year olds.	The Environmental Education Program uses an online evaluation form for feedback on content, instruction and activities. Modifications to already existing programs led to results consistently in the 95-100 percentiles for this FY.

	Valley. By exploring creeks, ponds and arroyos within Pleasanton, students build an appreciation for nature and develop more environmentally responsible behaviors. All field trips meet the State Curriculum Grade Level for History/Social Science and/or Science Standards. Weekend programs offered by the Alviso Adobe staff are also a vital part of our programing. These programs can include creek cleanups, bird walks, and other flora and fauna hikes where participants learn more about local biodiversity.	Arbor Day Festival hosted 100 participants. Earth Day: Creek Cleanup hosted 51 participants.	

Section 9 – Provision C.9 Pesticides Toxicity Controls

C.9.a. ►Implement IPM Policy or Ordinance

Is your municipality implementing its IPM Policy/Ordinance and Standard Operating Procedures?	X	Yes		No

If no, explain:

Report implementation of IPM BMPs by showing trends in quantities and types of pesticides used, and suggest reasons for increases in use of pesticides that threaten water quality, specifically organophosphates, pyrethroids, carbamates fipronil, indoxacarb, diuron, and diamides. A separate report can be attached as evidence of your implementation.

Trends in Quantities and Types of Pesticide Active Ingredients Used[53]

Pesticide Category and Specific Pesticide Active Ingredient Used	Amount[54]					
	FY 15-16	FY 16-17	FY 17-18	FY 18-19	FY 19-20	FY 20-21
Organophosphates						
Active Ingredient Chlorpyrifos	0	0	0			
Active Ingredient Diazinon	0	0	0			
Active Ingredient Malathion	0	0	0			
Pyrethroids (see footnote #57 for list of active ingredients)						
Active Ingredient Type X	0	36.80 oz.	24.25 oz.			
Active Ingredient Type Y	129.95 oz.	0	0.80 oz.			
Carbamates						
Active Ingredient Carbaryl	0	0	0			
Active Ingredient Aldicarb	0	0	0			
Fipronil	36.08 oz.	33.38 oz.	49.60 oz.			
Indoxacarb	Reporting	0	0			

[53]Includes all municipal structural and landscape pesticide usage by employees and contractors.
[54]Weight or volume of the active ingredient, using same units for the product each year. Please specify units used. The active ingredients in any pesticide are listed on the label. The list of active ingredients that need to be reported in the pyrethroids class includes: metofluthrin, bifenthrin, cyfluthrin, beta-cyfluthrin, cypermethrin, deltamethrin, esfenvalerate, lambdacyhalothrin, and permethrin.

	not required in FY 15-16					
Diuron	Reporting not required in FY 15-16	0	0			
Diamides	Reporting not required in FY 15-16	0	0			
Active Ingredient Chlorantraniliprole		0	0			
Active Ingredient Cyantraniliprole		0	0			

IPM Tactics and Strategies Used:

The City of Pleasanton uses wood mulch to suppress weed growth. The City of Pleasanton manages irrigation to support plant health and tolerance of insect pests.

C.9.b ▶Train Municipal Employees

Enter the number of employees that applied or used pesticides (including herbicides) within the scope of their duties this reporting year.	30
Enter the number of these employees who received training on your IPM policy and IPM standard operating procedures within this reporting year.	30
Enter the percentage of municipal employees who apply pesticides who have received training in the IPM policy and IPM standard operating procedures within this reporting year.	100%

Type of Training:
IPM training is part of the City's annual workers safety and pesticide training.

C.9.c ▶ Require Contractors to Implement IPM

Did your municipality contract with any pesticide service provider in the reporting year, for either landscaping or structural pest control?	X	**Yes**		**No**
If yes, did your municipality evaluate the contractor's list of pesticides and amounts of active ingredients used?	X	**Yes**		**No,**

If your municipality contracted with any pesticide service provider, briefly describe how contractor compliance with IPM Policy/Ordinance and SOPs was monitored.

Compliance with the city's IPM policy is written into the contract documents. Maintenance plans including pesticide applications are reviewed and approved before the work is done and use reports are submitted for City review. This applies to both landscape and structural pesticide applications. The City utilizes non-chemical pest control methods for the elimination of mammalian pests within City buildings. However, if the pest is a rat or a large population of mice bait boxes will be deployed

If your agency did not evaluate the contractor's list of pesticides and amounts of active ingredients used, provide an explanation.

C.9.d ▶ Interface with County Agricultural Commissioners

Did your municipality communicate with the County Agricultural Commissioner to: (a) get input and assistance on urban pest management practices and use of pesticides or (b) inform them of water quality issues related to pesticides,	X	Yes		No
Did your municipality report any observed or citizen-reported violations of pesticide regulations (e.g., illegal handling and applications of pesticides) associated with stormwater management, particularly the California Department of Pesticide Regulation (DPR) surface water protection regulations for outdoor, nonagricultural use of pyrethroid pesticides by any person performing pest control for hire.		**Yes**	X	**No**

If yes, summarize the communication. If no, explain.

The City of Pleasanton reports pesticide use monthly to the Agricultural Commissioner and reviews all pesticide use in person with an inspector annually.

If yes, provide a summary of improper pesticide usage reported to the County Agricultural Commissioner and follow-up actions taken to correct any violations. A separate report can be attached as your summary.

C.9.e.ii (1) ►Public Outreach: Point of Purchase

Provide a summary of public outreach at point of purchase, and any measurable awareness and behavior changes resulting from outreach (here or in a separate report); **OR** reference a report of a regional effort for public outreach in which your agency participates.

Summary:
See the C.9 Pesticides Toxicity Control section of Countywide Program's FY 17-18 Annual Report for information on point of purchase public outreach conducted countywide and regionally.

C.9.e.ii (2) ►Public Outreach: Pest Control Contracting Outreach

Provide a summary of outreach to residents who use or contract for structural pest control and landscape professionals); **AND/OR** reference a report of a regional effort for outreach to residents who hire pest control and landscape professionals in which your agency participates.

Summary:
See the C.9 Pesticides Toxicity Control section of Countywide Program's FY 17-18 Annual Report for information on pest control contracting outreach conducted countywide and regionally.

C.9.e.ii.(3) ►Public Outreach: Pest Control Operators

Provide a summary of public outreach to pest control operators and landscapers and reduced pesticide use (here or in a separate report); **AND/OR** reference a report of a regional effort for outreach to pest control operators and landscapers in which your agency participates.

Summary:
See the C.9 Pesticides Toxicity Control section of Program's FY 17-18 Annual Report for a summary of our participation in and contributions towards countywide and regional public outreach to pest control operators and landscapers to reduce pesticide use.

C.9.f ►Track and Participate in Relevant Regulatory Processes

Summarize participation efforts, information submitted, and how regulatory actions were affected; **AND/OR** reference a regional report that summarizes regional participation efforts, information submitted, and how regulatory actions were affected.

Summary:
During FY 17-18, we participated in regulatory processes related to pesticides through contributions to the countywide Program, BASMAA and CASQA. For additional information, see the Regional Report submitted by BASMAA on behalf of all MRP Permittees.

Section 10 - Provision C.10 Trash Load Reduction

C.10.a.i ► Trash Load Reduction Summary

For population-based Permittees, provide the overall trash reduction percentage achieved to-date within the jurisdictional area of your municipality that generates problematic trash levels (i.e., Very High, High or Moderate trash generation). Base the reduction percentage on the information presented in C.10.b i-iv and C.10.e.i-ii. Provide a discussion of the calculation used to produce the reduction percentage

Trash Load Reductions	
Percent Trash Reduction in All Trash Management Areas (TMAs) due to **Trash Full Capture Systems** (as reported C.10.b.i)	3%
Percent Trash Reduction in all TMAs due to **Control Measures Other than Trash Full Capture Systems** (as reported in C.10.b.ii)[55]	87%
Percent Trash Reduction due to **Jurisdictional-wide Source Control Actions** (as reported in C.10.b.iv)[1]	10%
SubTotal for Above Actions	**100%**
Trash Offsets (Optional)	
Offset Associated with Additional Creek and Shoreline Cleanups (as reported in C.10.e.i)	0%
Offset Associated with Direct Trash Discharges (as reported in C.10.e.ii)	0%
Total (Jurisdictional-wide) % Trash Load Reduction through FY 2017-18	**100%**

Discussion of Trash Load Reduction Calculation:

[55] See Appendix 10-1 for changes between 2009 and FY 17-18 in trash generation by TMA as a result of Full Capture Systems and Other Measures.

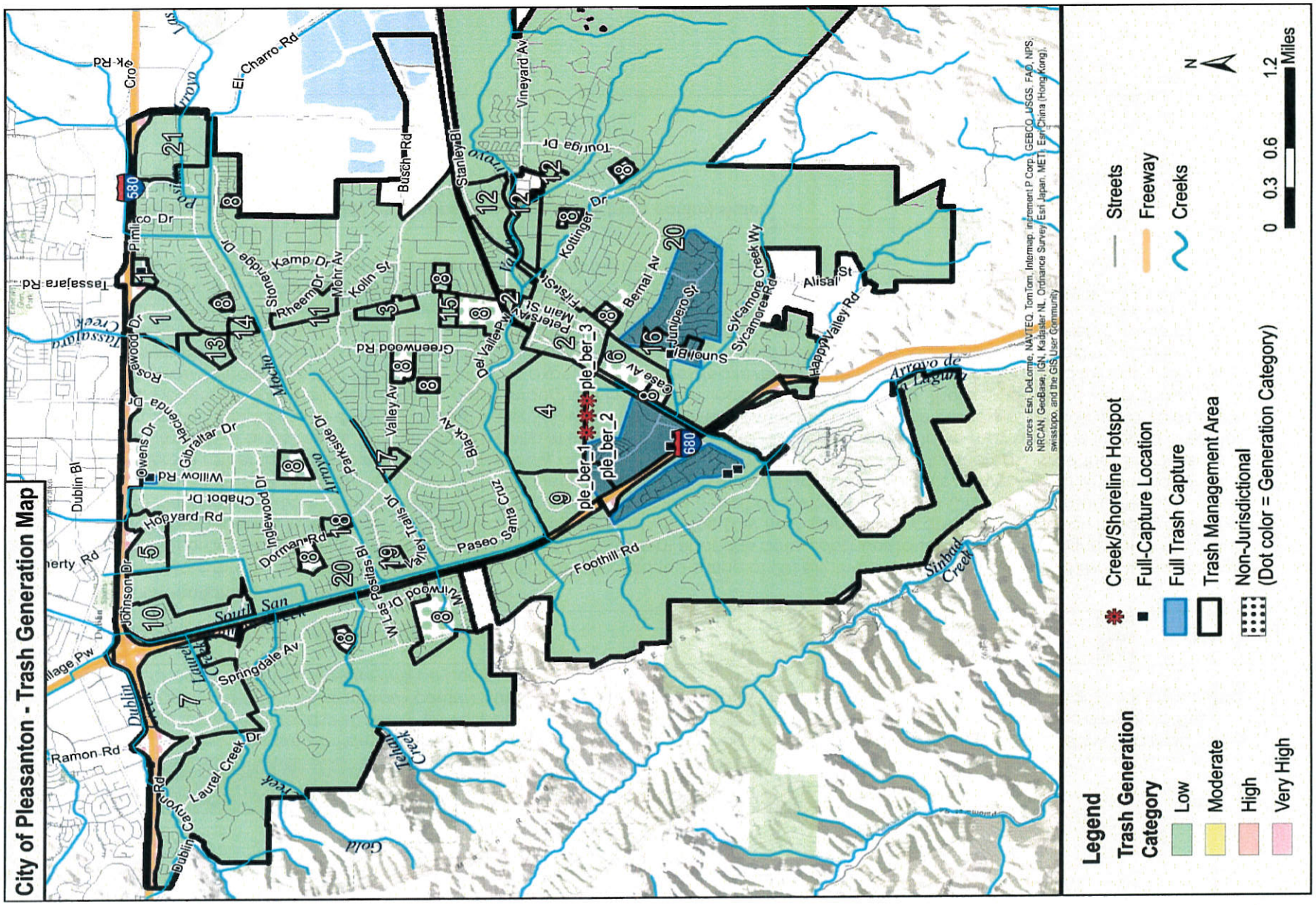
City of Pleasanton - Trash Generation Map
Legend
Trash Generation Category
Low
Moderate
High
Very High
Creek/Shoreline Hotspot
Full-Capture Location
Full Trash Capture
Trash Management Area
Non-Jurisdictional (Dot color = Generation Category)
Streets
Freeway
Creeks
0 0.3 0.6 1.2 Miles
N
ple_ber_1
ple_ber_2
ple_ber_3
Sources: Esri, DeLorme, NAVTEQ, TomTom, Intermap, increment P Corp., GEBCO, USGS, FAO, NPS, NRCAN, GeoBase, IGN, Kadaster NL, Ordnance Survey, Esri Japan, METI, Esri China (Hong Kong), swisstopo, and the GIS User Community

C.10.a.ii.b ► Trash Generation Area Management - Identification of Private Drainages >10,000 ft²

State (Y/N) if your agency completed Permit Provision C.10.a.ii.b. If Yes, attach a map (or other record) or provide a website link to a map (or other record) of the location of lands >10,000 ft² (in Very High, High, and Moderate trash generation areas) that are plumbed directly to the Permittee's storm drain systems, including trash control status of these areas. If No, provide explanation of why the provision was not completed and the estimated date when the provision will be completed.

Did your agency complete Permit Provision C.10.a.ii.b?		Yes		No	x	NA

If No, provide explanation and estimated completion date:

Based upon trash assessments performed in the Spring and Fall of 2015 and the Spring of 2016 in the TMAs, all City controlled TMAs were reassigned to the Low Trash Generation category in the FY 15-16 report. Trash assessment since this date continues to support the reassignment. The RWQCB staff, via email correspondence in March 2017, indicated their agreement with the Low Trash generation category. Due to this ranking of all TMAs within the City of Pleasanton as Low Trash Generating areas this provision of the permit does not apply to the City of Pleasanton. The City acknowledges that, in late May 2018, Water Board staff conducted its own OVTAs in two Pleasanton TMAs (i.e., TMAs 7 & 12) and found some areas to be Moderate rather than the Low category, especially as a result of trash accumulation in landscaped areas. While the City believes, based on several rounds of assessments, that our TMAs belong in the Low category, we do recognize that there may be some isolated areas that can benefit from an additional line of defense against potential waterway pollution. As such, we are in the process of procuring approximately 136 connector pipe screens for installation in seven areas throughout Pleasanton, including TMAs 7 and 12. These six locations were chosen because previous results indicated that these areas at times experienced increased levels of trash loading than typical, and full trash capture devices can ensure that they continuously maintain the Low trash generation level. This process is taking longer than City had hoped due to its public works nature that demands compliance with a regimented procurement process. Nevertheless, barring any unforeseen circumstances, City staff expects to have the connector pipe screens installed by spring 2019. In addition, the City has recently executed a cooperative agreement with Caltrans to design and install a continuous deflective separation (CDS) unit at Koll Center (TMAs 9 & 4) to treat runoff from 92 acres of drainage. The plan is to have this CDS unit in the ground in the next two to three years.

Description of the process used to identify applicable areas and their trash control status:

N/A

URL link to Map:

C.10.a.iii ► Mandatory Trash Full Capture Systems

Provide the following:

1) Total number and types of full capture systems (publicly and privately-owned) installed prior to FY 17-18, during FY 17-18, and to-date, including inlet-based and large flow-through or end-of-pipe systems, and qualifying low impact development (LID) required by permit provision C.3.
2) Total land area (acres) treated by full capture systems for population-based Permittees and total number of systems for non-population based Permittees compared to the total required by the permit.

Type of System	# of Systems	Areas Treated (Acres)
Installed Prior to FY 17-18		
Connector Pipe Screen (Public)	2	4
Netting Device (Public)	7	492
Staples Ranch - Pacific Pearl Project - Hydrodynamic Separator (Private)	1	10
Summer Hill Connector Screen(Private)	2	5
BMW - Hydrodynamic Separator (Private)	3	4
Installed in FY 17-18		
None	0	0
Total for all Systems Installed To-date	**15**	**515**
Treatment Acreage Required by Permit (Population-based Permittees)		**110**
Total # of Systems Required by Permit (Non-population-based Permittees)		**N/A**

C.10.b.i ▶ Trash Reduction - Full Capture Systems

Provide the following:

1) Jurisdictional-wide trash reduction in FY 17-18 attributable to trash full capture systems implemented in each TMA;
2) The total number of full capture systems installed to-date in your jurisdiction;
3) The percentage of systems in FY 17-18 that exhibited significant plugged/blinded screens or were >50% full when inspected or maintained;
4) A narrative summary of any maintenance issues and the corrective actions taken to avoid future full capture system performance issues; and
5) A certification that each full capture system is operated and maintained to meet the full capture system requirements in the permit.

TMA	Jurisdiction-wide Reduction (%)	Total # of Full Capture Systems	% of Systems Exhibiting Plugged/Blinded Screens or >50% full in FY 17-18	Summary of Maintenance Issues and Corrective Actions
1	0.7%		Connector pipe screen- 0% incidents of plugged/blinded screens. 0% incidents of >50% full when inspected or serviced. Net Tech Gross Pollutant Trap – 100% incidents of >50% full devices at time of service.	The connector pipe screening devices in storm water drain inlets were part of a pilot program through the Alameda County Clean Water Program. During the pilot program and since adopting the devices the City has experienced no maintenance issues. Stormwater drain inlets containing connector pipe screens are inspected twice a year and cleaned based on the accumulation of debris in the inlet structure, The City purchase seven new Gross Pollutant Trap nets in April of 2017 to replace aged and damaged nets. Since that time there have been no incidents of premature release of nets due to net defects or storm flow. The nets are starting to experience failure of the zip ties that secure the inner net to the outer net fail. Failures are occurring n locates where the nets receive many hour of exposure to the sun. Replacement zip ties that are UV rated will be used to replace failed connections. At one net location the City had multiple incidents of the cinch rope at the downstream end of the bag being removed or cut. Like replacement ropes were used at first but have now been upgrades to the use of 48" long heavy duty zip ties. A case has been opened with the City of Pleasanton's Police Department and the manufacture comments they have had similar cases where the cinch rope is being cut by homeless people to recover recyclables contained in the net.
2	N/A			
3	N/A			
4	N/A			
5	N/A			
6	N/A			
7	N/A			
9	0.7%			
10	N/A			
11	N/A			
12	N/A			
13	N/A			
14	N/A			
15	N/A			
16	1.9%			
17	N/A			

18	N/A			
19	N/A			
20	N/A			
21	N/A			
Total	**3.3%**			

Certification Statement:
"The City of Pleasanton certifies that a full capture system maintenance and operation program is currently being implemented to maintain all applicable systems in manner that meets the full capture system requirements included in the Permit."

C.10.b.ii ► Trash Reduction – Other Trash Management Actions (PART A)

Provide a summary of trash control actions other than full capture systems or jurisdictional source controls that were implemented within each TMA, including the types of actions, levels and areal extent of implementation, and whether actions are new, including initiation date.

TMA	Summary of Trash Control Actions Other than Full Capture Systems
All TMAs #1 - #21	**Street Sweeping**
All TMAs #1 - #21	**On-Land Clean-up**
All TMAs #1 - #21	**Storm Drain Inlet Cleaning**
TMAs #2 & parks throughout the City	**Improved Trash Bin/Container Management**
TNA #20	**Other Types of Actions**

Summary of Trash Control Measures Other than Full Capture Devices:

- **Street Sweeping:** The City is divided into 21 zones for street sweeping. All commercial zones, with the exception of the City's Downtown area, are swept twice a month while the residential zones are swept once per month. Pleasanton Downtown streets are swept twice per week. In addition, the City's Sports Park and city-owned parking lots are swept twice per month.
- **On-land Cleanup:** The City's Operations Services Department (OSD) responds to requests for cleanup at locations throughout the City. Pleasanton residents can generate these requests using the City's Mobile Citizen app or call OSD's Customer Service Center. OSD staff has also been instructed to identify and report trash hotspots and random trash accumulations during their day-to-day work throughout the City. Potential trash sources include illegal dumping, vehicle accidents, and other vehicle-based debris.
- **Partial Capture Devices:** N/A.
- **Storm Drain Inlet Cleaning:** The City's storm drain system is divided into nine management areas. The City's Utilities Division inspects all storm drain inlets annually. Inlet cleaning is performed based on the inspection results and on staff's knowledge of past conditions. Additional cleaning is performed as needed.
- **Uncovered Loads:** N/A.
- **Anti-littering and illegal dumping enforcement activities:** N/A.
- **Improved Trash Bin/Container Management:** Pleasanton Garbage Service, a City contractor, maintains trash receptacles in the City's downtown area twice a week during the week. OSD's Support Services and Parks staffs provide additional maintenance typically on

Wednesdays and on weekends. Parks also has a separate contract for servicing trash receptacles at City parks during the week while Parks staff provides additional maintenance on weekends.

- **Other Types of Actions:** The City supported seven volunteer cleanup events during FY17-18: Upper Touriga Creek on 10/7/18; Arroyo del Valle Trail on 11/5/17; Upper and Middle Touriga Creek on 4/21/18; Arroyo Mocho on 4/22/18; and Bernal Avenue Ditches 1, 2,#3 on 9/21/17, 12/6/17, and 4/19/18. .

C.10.b.ii ► Trash Reduction – Other Trash Management Actions (PART B)

Provide the following:

1) A summary of the on-land visual assessments in each TMA (or control measure area), including the street miles or acres available for assessment (i.e., those associated with VH, H, or M trash generation areas not treated by full capture systems), the street miles or acres assessed, the % of available street miles or acres assessed, and the average number of assessments conducted per site within the TMA; and
2) Percent jurisdictional-wide trash reduction in FY 17-18 attributable to trash management actions other than full capture systems implemented in each TMA; OR
3) Indicate that no on-land visual assessments were performed.

If no on-land visual assessments were performed, check here and state why: ☐ **Explanation:**

TMA ID or *(as applicable)* Control Measure Area	Total Street Miles[56] or Acres Available for Assessment	Summary of On-land Visual Assessments			Jurisdictional-wide Reduction (%)
		Street Miles or Acres Assessed	% of Available Street Miles or Acres Assessed	Avg. # of Assessments Conducted at Each Site	
1	1.60	1.60	100%	2	5.5%
2	2.90	2.90	100%	2	10.6%
3	0.90	0.90	100%	2	1.8%
4	3.60	3.60	100%	2	18.0%
5	1.80	1.80	100%	2	4.6%
6	0.90	0.90	100%	2	2.8%
7	2.25	2.35	100%	2	11.3%
9	1.40	1.40	100%	2	7.5%
10	1.00	1.00	100%	2	6.9%
11	0.90	0.90	100%	2	2.9%
12	3.65	3.65	100%	2	8.6%
13	1.00	1.00	100%	2	2.2%

[56] Linear feet are defined as the street length and do not include street median curbs.

14	0.30	0.30	100%	2	0.7%
15	0.60	0.60	100%	2	1.2%
17	0.40	0.40	100%	2	1.2%
18	0.60	0.60	100%	2	0.7%
19	0.30	0.30	100%	2	0.7%
Total	**24.2 Miles**	**24.2 Miles**	100%		**87%**

C.10.b.iv ► Trash Reduction – Source Controls

Provide a description of each jurisdictional-wide trash source control action implemented to-date. For each control action, identify the trash reduction evaluation method(s) used to demonstrate on-going reductions, summarize the results of the evaluation(s), and estimate the associated reduction of trash within your jurisdictional area. Note: There is a maximum of 10% total credit for source controls.

Source Control Action	Summary Description & Dominant Trash Sources and Types Targeted	Evaluation/Enforcement Method(s)	Summary of Evaluation/Enforcement Results To-date	% Reduction
Single-use Plastic Bag Ordinance or Policy	The Alameda County Waste Management Authority adopted the expanded Single-Use Bag Ban. As of May 1, 2017 **all retail stores** were covered by the ban, and all restaurants were covered by the ban as of November 1, 2017. A copy of the Ordinance is available on the Alameda County Waste Management Authority's website: http://www.reusablebagsac.org/acwma-ordinance-2012-2-amended-ordinance-2016-2	See Section C.10 of the ACCWP FY 17-18 Annual Report.	See Section C.10 of the ACCWP FY 17-18 Annual Report.	6%

C.10.b.iv ► Trash Reduction – Source Controls

Provide a description of each jurisdictional-wide trash source control action implemented to-date. For each control action, identify the trash reduction evaluation method(s) used to demonstrate on-going reductions, summarize the results of the evaluation(s), and estimate the associated reduction of trash within your jurisdictional area. Note: There is a maximum of 10% total credit for source controls.

Expanded Polystyrene Food Service Ware Ordinance or Policy	Pleasanton adopted expanded polystyrene (EPS) food ware ban in April of 2013.	See Section C.10 of the ACCWP FY 17-18 Annual Report.	See Section C.10 of the ACCWP FY 17-18 Annual Report. EPS compliance inspections are conducted during scheduled Stormwater Business and / or FOG inspections. Customer reports of non-compliance also trigger EPS compliance inspection. Business owner's inventories are inspected, they are supplied with educational material about the EPS ban ordinance and enforcement actions are taken if the business is out of compliance. During this reporting cycle 35 food handling business were inspected for compliance with the City's EPS ordinance. No facilities were found to be out of compliance.	**4%**

C.10.c ► Trash Hot Spot Cleanups

Provide the FY 17-18 cleanup date and volume of trash removed during each MRP-required Trash Hot Spot cleanup during each fiscal year listed. Indicate whether the site was a new site in FY 17-18.

Trash Hot Spot	New Site in FY 17-18 (Y/N)	FY 17-18 Cleanup Date(s)	Volume of Trash Removed (cubic yards)				
			FY 2013-14	FY 2014-15	FY 2015-16	FY 2016-17	FY 2017-18
Bernal Avenue Ditch #1	N	9/21/17 12/6/17 4/19/18	0.11	0.26	0.18	0.05	0.07
Bernal Avenue Ditch #2	N	9/21/17 12/6/17 4/19/18	0.11	0.26	0.18	0.06	0.07
Bernal Avenue Ditch #3	N	9/21/17 12/6/17 4/19/18	0.11	0.26	0.18	0.07	0.07

C.10.d ► Long-Term Trash Load Reduction Plan

Provide descriptions of significant revisions made to your Long-term Trash Load Reduction Plan submitted to the Water Board in February 2014. Describe significant changes made to primary or secondary trash management areas (TMA), baseline trash generation maps, control measures, or time schedules identified in your plan. Indicate whether your baseline trash generation map was revised and if so what information was collected to support the revision. If your baseline trash generation map was revised, attach it to your Annual Report.

Description of Significant Revision	Associated TMA
As indicated in the FY 15-16 annual report, individual TMA acreages (i.e., area of each TMA) were erroneously reported in the 2014 LTTLRP. This annual report uses the same acreages provided in the FY 15-16 report. In addition, based upon repeated trash assessments performed in the Fall of 2015 and the Spring of 2016 in our TMAs, all jurisdictional TMAs were reassigned to the Low Trash Generation category as baseline in our FY 15-16 report. While RWQCB staff, via email correspondence, indicated their agreement with the Low Trash generation category, they requested the City account for the apparent trash reductions in the on-land visual assessment table of the annual report. This is what has been done in this year's report, attributing the trash reduction to the Other Trash Management Actions.	All
TMA 8 is non-jurisdictional because it consists of the lands of the Pleasanton Unified School District.	8

C.10.d ►Long-Term Trash Load Reduction Plan

Provide descriptions of significant revisions made to your Long-term Trash Load Reduction Plan submitted to the Water Board in February 2014. Describe significant changes made to primary or secondary trash management areas (TMA), baseline trash generation maps, control measures, or time schedules identified in your plan. Indicate whether your baseline trash generation map was revised and if so what information was collected to support the revision. If your baseline trash generation map was revised, attach it to your Annual Report.

Description of Significant Revision	Associated TMA
As indicated in the FY 15-16 annual report, individual TMA acreages (i.e., area of each TMA) were erroneously reported in the 2014 LTTLRP. This annual report uses the same acreages provided in the FY 15-16 report. In addition, based upon repeated trash assessments performed in the Fall of 2015 and the Spring of 2016 in our TMAs, all jurisdictional TMAs were reassigned to the Low Trash Generation category as baseline in our FY 15-16 report. While RWQCB staff, via email correspondence, indicated their agreement with the Low Trash generation category, they requested the City account for the apparent trash reductions in the on-land visual assessment table of the annual report. This is what has been done in this year's report, attributing the trash reduction to the Other Trash Management Actions.	All
TMA 8 is non-jurisdictional because it consists of the lands of the Pleasanton Unified School District.	8

C.10.e. ► Trash Reduction Offsets (Optional)

Provide a summary description of each offset program implemented, the volume of trash removed, and the offset claimed in FY 17-18. Also, for additional creek and shoreline cleanups, describe the number and frequency of cleanups conducted, and the locations and cleanup dates. For direct discharge control programs approved by the Water Board Executive Officer, also describe the results of the assessments conducted in receiving waters to demonstrate the effectiveness of the control program. Include an Appendix that provides the calculations and data used to determine the trash reduction offset.

Offset Program	Summary Description of Actions and Assessment Results	Volume of Trash (CY) Removed/Controlled in FY 17-18	Offset (% Jurisdiction-wide Reduction)
Additional Creek and Shoreline Cleanups (Max 10% Offset)	Pleasanton is not claiming trash reduction offsets even though creek cleanups were conducted as described in C.10.b.ii, in addition to the those required by provision C.10.c.		0%
Direct Trash Discharge Controls (Max 15% Offset)	N/A		0%

Appendix C.10-1. Baseline trash generation and areas addressed by full capture systems and other control measures in Fiscal Year 17-18.

TMA	2009 Baseline Trash Generation (Acres)					Trash Generation (Acres) in FY 17-18 After Accounting for Full Capture Systems					Jurisdiction-wide Reduction via Full Capture Systems (%)	Trash Generation (Acres) in FY 17-18 After Accounting for Full Capture Systems and Other Control Measures					Jurisdiction-wide Reduction via Other Control Measures (%)	Jurisdiction-wide Reduction via Full Capture AND Other Control Measures (%)
	L	M	H	VH	Total	L	M	H	VH	Total		L	M	H	VH	Total		
1	0.368	47.196	44.436	0	92	6.368	47.196	38.436	0	92	0.7%	92	0	0	0	92	6.1%	6.8%
2	0.316	85.794	71.89	0	158	0.316	85.794	71.89	0	158	0%	158	0	0	0	158	11.8%	11.8%
3	0	10.296	15.704	0	26	0	10.296	15.704	0	26	0%	26	0	0	0	26	1.9%	1.9%
4	0	267	0	0	267	0	267	0	0	267	0%	267	0	0	0	267	20.0%	20.0%
5	0	68	0	0	68	0	68	0	0	68	0%	68	0	0	0	68	5.1%	5.1%
6	0	41	0	0	41	0	41	0	0	41	0%	41	0	0	0	41	3.1%	3.1%
7	117.957	165.312	2.87	0	287	117.957	165.312	2.87	0	287	0%	287	0	0	0	287	12.6%	12.6%
9	0	120	0	0	120	9	111	0	0	120	0.7%	120	0	0	0	120	8.3%	9.0%
10	0	102	0	0	102	0	102	0	0	102	0%	102	0	0	0	102	7.6%	7.6%
11	0	43	0	0	43	0	43	0	0	43	0%	43	0	0	0	43	3.2%	3.2%
12	0	128	0	0	128	0	128	0	0	128	0%	128	0	0	0	128	9.6%	9.6%
13	0	33	0	0	33	0	33	0	0	33	0%	33	0	0	0	33	2.5%	2.5%
14	0	11	0	0	11	0	11	0	0	11	0%	11	0	0	0	11	0.8%	0.8%
15	0	18	0	0	18	0	18	0	0	18	0%	18	0	0	0	18	1.3%	1.3%
16	0	25	0	0	25	25	0	0	0	25	1.9%	25	0	0	0	25	N/A	1.9%
17	0	18	0	0	18	0	18	0	0	18	0%	18	0	0	0	18	1.3%	1.3%
18	0	11	0	0	11	0	11	0	0	11	0%	11	0	0	0	11	0.8%	0.8%
19	0	10	0	0	10	0	10	0	0	10	0%	10	0	0	0	10	0.8%	0.8%
20	12833	0	0	0	12833	12833	0	0	0	12833	N/A	12833	0	0	0	12833	N/A	N/A
21	128	0	0	0	128	128	0	0	0	128	N/A	128	0	0	0	128	N/A	N/A
Totals	13079.6	1203.6	134.9	0	14419	13119.641	1169.6	128.9	0	14419	3.3%	14419	0	0	0	14419	96.7	100%

Note: "NA" indicates that the TMA has no moderate, high or very high trash generating areas (i.e., all low trash generation and/or non-jurisdictional) and therefore no additional trash control measures are needed.

Section 11 - Provision C.11 Mercury Controls

C.11.a ► Implement Control Measures to Achieve Mercury Load Reductions
C.11.b ► Assess Mercury Load Reductions from Stormwater

See the Countywide Program's FY 2017-18 Annual Report for updated information on:

- Documentation of mercury control measures implemented in our agency's jurisdictional area for which load reductions will be reported and the associated management areas;
- A description of how the BASMAA Interim Accounting Methodology[57] was used to calculate the mercury load reduced by each control measure implemented in our agency's jurisdictional area and the calculation results (i.e., the estimated mercury load reduced by each control measure);
- Supporting data and information necessary to substantiate the load reduction estimates; and
- For Executive Officer approval, any refinements, if necessary, to the measurement and estimation methodologies to assess mercury load reductions in the subsequent permit.

C.11.c ► Plan and Implement Green Infrastructure to Reduce Mercury Loads

See the Countywide Program's FY 2017-18 Annual Report for information on the quantitative relationship between green infrastructure implementation and mercury load reductions, including all data used and a full description of models and model inputs relied on to establish this relationship.

C.11.e ► Implement a Risk Reduction Program

A summary of Program and regional accomplishments for this sub-provision are included in the Countywide Program's FY 2017-18 Annual Report.

[57]BASMAA 2017. Interim Accounting Methodology for TMDL Loads Reduced, Version 1.0. Prepared for BASMAA by Geosyntec Consultants and EOA, Inc., September 19, 2016.

Section 12 - Provision C.12 PCBs Controls

C.12.a ► Implement Control Measures to Achieve PCBs Load Reductions
C.12.b ► Assess PCBs Load Reductions from Stormwater

See the Countywide Program's FY 2017-18 Annual Report for:

- Documentation of PCBs control measures implemented in our agency's jurisdictional area for which load reductions will be reported and the associated management areas;
- A description of how the BASMAA Interim Accounting Methodology[58] was used to calculate the PCBs load reduced by each control measure implemented in our agency's jurisdictional area and the calculation results (i.e., the estimated PCBs load reduced by each control measure);
- Supporting data and information necessary to substantiate the load reduction estimates.

C.12.c ► Plan and Implement Green Infrastructure to Reduce PCBs Loads

See the Countywide Program's FY 2017-18 Annual Report for information on the quantitative relationship between green infrastructure implementation and PCBs load reductions, including all data used and a full description of models and model inputs relied on to establish this relationship.

C.12.e ► Evaluate PCBs Presence in Caulks/Sealants Used in Storm Drain or Roadway Infrastructure in Public Rights-of-Way

A summary of Countywide Program and regional accomplishments for this sub-provision is included in the Countywide Program's FY 2017-18 Annual Report.

[58]BASMAA 2017. Interim Accounting Methodology for TMDL Loads Reduced, Version 1.0. Prepared for BASMAA by Geosyntec Consultants and EOA, Inc., September 19, 2016.

C.12.f ►Manage PCB-Containing Materials and Wastes During Building Demolition Activities So That PCBs Do Not Enter Municipal Storm Drains

A summary of Countywide Program and regional accomplishments for this sub-provision is included in the C.12 PCBs Controls section of Countywide Program's FY 2017-18 Annual Report.

Does your agency plan to seek exemption from this requirement?		Yes	X	No

C.12.g.►Fate and Transport Study of PCBs: Urban Runoff Impact on San Francisco Bay Margins

A summary of Countywide Program and regional accomplishments for this sub-provision are included in the Countywide Program's FY 2017-18 Annual Report.

C.12.h ►Implement a Risk Reduction Program

A summary of Countywide Program and regional accomplishments for this sub-provision are included in the Countywide Program's FY 2017-18 Annual Report.

Section 13 - Provision C.13 Copper Controls

C.13.a.iii.(3) ►Manage Waste Generated from Cleaning and Treating of Copper Architectural Features

Provide summaries of permitting and enforcement activities to manage waste generated from cleaning and treating of copper architectural features, including copper roofs, during construction and post-construction.

Summary:

Prior to allowing occupancy of a new building, or remodel of an existing building, the City inspects the finished project and confirms the project is built according to the approved plans and applicable conditions of approval, including all conditions of approval relating to the cleaning and treatment of copper architectural features. If, after construction, City staff observes conditions of approval related to BMPs for copper materials are being violated, code enforcement action is undertaken. Code enforcement actions include an initial conversation with the offender and the imposition of a deadline for remedial action. Fines/penalties are imposed for non-compliance.

C.13.b.iii.(3) ►Manage Discharges from Pools, Spas, and Fountains that Contain Copper-Based Chemicals

Provide summaries of any enforcement activities related to copper-containing discharges from pools, spas, and fountains.

Summary:

All found pool, spa and fountain discharges to the City's storm water conveyance system are assumed to contain copper. If a resident is found discharging water they are ordered to stop the discharge and redirect it to the sanitary sewer via their sanitary sewer clean out. They are also issued a Storm Water Correction Notice and educated verbally and with handouts about the effects that the discharge water has on aquatic life in the water ways. If a commercial pool, spa, fountain service or a commercial property are found discharging water to the storm water conveyance system they are ordered to stop the discharge and redirect it to a sanitary sewer via a sanitary sewer clean out feature located on the parcel. All commercial pool, spa, fountain businesses are issued a Notice of Correction, educated verbally and with handouts about the effects that the discharge water has on aquatic life in the water ways. In addition, the property owner is sent a Notice of Violation along with documentation of the illicit discharge. If City resources are utilized to mitigate the discharge then reimbursement of costs may be sought from the property owner.

C.13.c.iii ▶Industrial Sources Copper Reduction Results

Based upon inspection activities conducted under Provision C.4, highlight copper reduction results achieved among the facilities identified as potential users or sources of copper, facilities inspected, and BMPs addressed.

Summary:

Prior to the start of the new inspection year the inspector reviews the BASSMA's power point "Inspecting Industrial and Commercial Facilities for Pollutants of Concern During Stormwater Inspections".

The City of Pleasanton has one automotive dismantler, NOI facility. This site demonstrated proper use of BMPs to decrease the potential for introduction of copper into the storm water flow. Automobiles fluids are drained from the vehicles in a covered area that has an impervious floor. Fluids are stored in a covered unit equipped with double containment. Damaged or unsellable brake components are placed in covered scrap metal container and sellable pieces are store in a covered area.

One automobile repair business was inspected in this reporting period. This site performed brake work and practiced BMPs to eliminate copper from the stormwater. All work was conducted indoors, with sweeping or vacuuming of the areas in which brake work was performed and the collected waste was disposed of in proper waste bins with covers. During the inspection, the brochure "Vehicle Service Facilities-Best Management Practices" developed by the Alameda County Clean Water Program was supplied to the business so that they could use its contents for on-site training and self-education. The majority of auto repair businesses in Pleasanton belong to trade organizations that provide ongoing training and direction to their member about proper BMP use for copper control.

Section 15 -Provision C.15 Exempted and Conditionally Exempted Discharges

C.15.b.vi.(2) ► Irrigation Water, Landscape Irrigation, and Lawn or Garden Watering

Provide implementation summaries of the required BMPs to promote measures that minimize runoff and pollutant loading from excess irrigation. Generally the categories are:

- Promote conservation programs
- Promote outreach for less toxic pest control and landscape management
- Promote use of drought tolerant and native vegetation
- Promote outreach messages to encourage appropriate watering/irrigation practices
- Implement Illicit Discharge Enforcement Response Plan for ongoing, large volume landscape irrigation runoff.

Summary:

The City of Pleasanton's Water Conservation Program provides a number of services that aim to protect potable water, promote, and educate the general public on water-use efficiency, for both indoor and outdoor water uses. Details of these services are described below:

- Recycled Water Program – This program is open to irrigation customers along the recycled water distribution system. Participation in this program requires customers to complete both training and site landscape inspections to ensure appropriate watering which does not result in runoff or other violations of recycled water use. The City is currently actively converting irrigation customers along the distribution system to this new supply, and providing Site Supervisor and Recycled Water User Training for participating properties. Furthermore, once a property has been converted to recycled water for their landscape irrigation water service, each site undergoes an annual inspection, as well as 2 self-monitoring inspections per year. If violations of irrigation runoff or excessive overspray are found, the customer is required to satisfactorily correct these issues.
- Controller Assistance Program – Staff trained in water-efficiency provide educational irrigation efficiency visits to individual home owners, HOA complexes, and commercial customers to survey landscaping and check irrigation system performance and watering schedule. Recommendations are provided to ensure the elimination of water runoff, and appropriate adjustments are made to the irrigation schedule if necessary during the time of the service.
- Water-Efficient Landscape Rebate – In conjunction with the City's wholesale provider, Zone 7, the City offers a rebate to residential and commercial customers for the replacement of lawn area with drought tolerant/climate-appropriate landscaping. Staff reviews the applicant's design and plant selections, and informs applicants if any potential issues are identified with the design or plant selection, and offers alternative suggestions to encourage proper landscape management. All applicants and customers interested in this program are informed and educated on the practice of sheet mulching. The City works together with ReScape (formally called Bay Friendly) to promote sheet mulching in the area as an environmentally preferable method of lawn elimination. This promotion directly encourages the reduction of toxic chemical applications; and because a 3-inch mulch layer is required of all completed landscapes for rebate approval, this program also directly promotes less toxic forms of weed prevention. This year the City hosted a "DIY Water Wise Landscaping Workshop" to the public for free, where presenters provided instruction on sustainable landscape conversions using the sheet mulching method. The City's Water Conservation Program also participated in two additional outreach events promoting watering efficiency, drought tolerant landscaping, and sheet mulching.
- Weather-Based Irrigation Controller Rebate Program - In conjunction with Zone 7, this regional rebate program is available for

commercial, industrial, and Institutional customers to promote appropriate watering for landscapes.

- City of Pleasanton Water Conservation Website – this website offers visitors water-efficiency and drought tolerant landscaping assistance through resources such as an interactive "Water-Wise Gardening" site, community resources to learn more, and information on the City's water conservation programs and rebates.
- Large volume discharges of irrigation water are viewed by the City of Pleasanton as illicit discharges and are managed with reference to the Enforcement Response Plan which covers all illicit discharges.

Attachment C.4-1

Potential Facilities List

Account name	Account address	Business subtype	Priority
BOB & SANDI'S PETS	4558 MOHR AVE	Animal Care	Low
DAILY TREAT PET CARE	359 AMADOR CT	Animal Care	Low
DODGER'S PAWS LLC	39 CALIFORNIA AVE STE 305	Animal Care	Low
DOG & CAT HOUSE CALLS	363 MULLIN CT	Animal Care	Low
DOG DYNASTY BOARDING, DAYCARE,	7132 JOHNSON DR STE D	Animal Care	Low
DOG SOUL	39 CALIFORNIA AVE STE 301	Animal Care	Low
DONALD L MCLAIN @ ALISAL PET CLINIC	5480 SUNOL BLVD STE 4	Animal Care	Low
FURRY FRIENDS PET SITTING SERVICES	4382 ADDISON WAY	Animal Care	Low
HAPPYSTAYEASTBAY	4302 DIAVILA AVE	Animal Care	Low
JOHNNIE'S AQUARIUM SALES & SERVICES	3737 ASHWOOD DR	Animal Care	Low
NAUGHTY TO NICE DOG TRAINING	982 DIVISION ST APT D	Animal Care	Low
PAMPERED POOCHES AND PUDDY -TATS	7400 HIGHLAND OAKS DR	Animal Care	Low
PARK PLACE PET SITTING	3451 PARK PL	Animal Care	Low
PINE CREEK RANCH	7980 CAMINO TASSAJARA	Animal Care	Low
PLEASANTON PET SITTING	2888 GRAY FOX CT	Animal Care	Low
POOCH SITTERS	715 W BEVERLY PL	Animal Care	Low
ROSE AVENUE PET SITTING	232 ROSE AVE	Animal Care	Low
ROXY RHODES SERVICES	3460 ZION CANYON CT	Animal Care	Low
SIT STAY LOVE	5721 W LAS POSITAS BLVD APT 213	Animal Care	Low
TENDER LOVING CARE FOR CATS	7907 KEMPER CT	Animal Care	Low
VETMARK	5205 ARMANI CT	Animal Care	Low
BUFFALO MILKE AUTOMOTIVE POLISHIN	1087 TOURIGA PL	Auto Detailing	Medium
DIAMOND AUTO DETAILING (MOBILE)	3942 VALLEY AVE STE G	Auto Detailing	Medium

FY 2017-2018 Annual Report
Permittee Name: City of Pleasanton

Account name	Account address	Business subtype	Priority
EAST BAY BMW	3932 OLD SANTA RITA RD	Auto Detailing	Medium
ENHANCED AUTO DETAILING	7765 CANYON MEADOW CIR APT F	Auto Detailing	Medium
KAR TUNZ	3657 OLD SANTA RITA RD STE C	Auto Detailing	Medium
O & L MOBILE AUTO DETAILING	3767 VINEYARD AVE APT 47	Auto Detailing	Medium
O & L PROFESSIONAL DETAILING	3596 UTAH ST STE A	Auto Detailing	Medium
RAYMONDO MARIN DETAILING	339 ROSE AVE APT A	Auto Detailing	Medium
WICKED DETAILING	4338 DENKER DR	Auto Detailing	Medium
ACCEPTANCE INSURANCE SERVICES INC	6280 W LAS POSITAS BLVD STE A	Auto Repair	Medium
AIRBAG SERVICE & TECHZONE	32 CALIFORNIA AVE STE A	Auto Repair	Medium
AMERICAN PERFORMANCE	3596 UTAH ST STE D	Auto Repair	Medium
AUTO FIXED INC	3687 OLD SANTA RITA RD STE 21	Auto Repair	Medium
AUTO TECH ENGINE REBUILDERS	40 CALIFORNIA AVE STE C	Auto Repair	Medium
AUTOTRON SERVICE CENTER	3688 WASHINGTON ST STE F	Auto Repair	Medium
B & C TRUCK PARTS INC	3938 VALLEY AVE	Auto Repair	Medium
B & S HACIENDA AUTOBODY REPAIR	3687 OLD SANTA RITA RD STE 4	Auto Repair	Medium
BERATLIS AUTOMOTIVE	3597 NEVADA ST STE A	Auto Repair	Medium
BP AUTOMOTIVE	1809 SANTA RITA RD STE H	Auto Repair	Medium
CALIFORNIA COLLISION	57 CALIFORNIA AVE STE A-E	Auto Repair	Medium
CERTIFIED TIRE & SERVICE CENTER	3420 STANLEY BLVD	Auto Repair	Medium
CERTIFIED TIRE & SERVICE CENTER	4216 ROSEWOOD DR	Auto Repair	Medium
CHILTON'S PLEASANTON AUTO BODY INC	4262 STANLEY BLVD STE A	Auto Repair	Medium
CLEAR BLUE TEST ONLY	3790 HOPYARD RD	Auto Repair	Medium
COOKS COLLISION OF PLEASANTON	3295 BERNAL AVE STE B	Auto Repair	Medium
D&M AUTOMOBILE CONSIGNORS	3300 MEDALLION CT	Auto Repair	Medium
DIABLO AUTO BODY INC	3588 UTAH ST	Auto Repair	Medium
DIABLO AUTO BODY INC	3275 BERNAL AVE	Auto Repair	Medium
DIABLO DENTS	1576 FAIRVIEW CT	Auto Repair	Medium

FY 2017-2018 Annual Report
Permittee Name: City of Pleasanton

Account name	Account address	Business subtype	Priority
DOMESTIC AUTOPRO	26 CALIFORNIA AVE STE D	Auto Repair	Medium
EAST BAY WHEEL REPAIR INC	235 TOMAS WAY	Auto Repair	Medium
ELITE AUTO SERVICE & REPAIR	3687 OLD SANTA RITA RD STE 3	Auto Repair	Medium
FASTLANE RELICS	14 CALIFORNIA AVE STE C	Auto Repair	Medium
GEORGES AUTO REPAIR SERVICE	26 CALIFORNIA AVE STE E	Auto Repair	Medium
GIL'S BODY WORKS INC	142 WYOMING ST	Auto Repair	Medium
H U R PERFORMANCE ENGINES	32 CALIFORNIA AVE STE F	Auto Repair	Medium
HARRY'S AUTOMOTIVE	183 WYOMING ST	Auto Repair	Medium
HOPYARD AUTO REPAIR	2991 HOPYARD RD	Auto Repair	Medium
J&J OLD TOWN AUTOMOTIVE LLC	57 CALIFORNIA AVE STE O	Auto Repair	Medium
JOE'S TIRE & AUTOMOTIVE SERVICE	1809 SANTA RITA RD UNIT 1	Auto Repair	Medium
KWIK SHIFT TRANSMISSION	3597 NEVADA ST STE B	Auto Repair	Medium
MATT'S MOBILE MECHANICAL MAINTENANCE	6948 LASSEN ST	Auto Repair	Medium
MECHANIC KING AUTO REPAIR	3687 OLD SANTA RITA RD STE 14	Auto Repair	Medium
NEIGHBORHOOD AUTO CARE	4557 EULL CT	Auto Repair	Medium
OIL CHANGER	4210 ROSEWOOD DR	Auto Repair	Medium
OMEGA WERKS	3723 OLD SANTA RITA RD STE 16	Auto Repair	Medium
PAUL'S TRAILER REPAIR	1639 BIVAR CT	Auto Repair	Medium
PERFECTION AUTO GLASS	32 CALIFORNIA AVE STE F	Auto Repair	Medium
PLEASANTON AUTO REPAIR	3880 OLD SANTA RITA RD	Auto Repair	Medium
PLEASANTON SMOG & REPAIR	4262 STANLEY BLVD STE B	Auto Repair	Medium
PLEASANTON TRANSMISSION & AUTOMOTIVE	3687 OLD SANTA RITA RD STE 22	Auto Repair	Medium
PLEASANTON TRUCK & EQUIPMENT	3110 BUSCH RD	Auto Repair	Medium
PRECISION AUTO REPAIR, INC.	164 WYOMING ST STE A	Auto Repair	Medium
R & C AUTO SERVICE	3596 UTAH ST STE C	Auto Repair	Medium
REBEL GARAGE AUTO BODY AND PAINT LLC	3597 NEVADA ST STE E	Auto Repair	Medium
RESTORATION PERFORMANCE MODIFICATION	3597 NEVADA ST STE D	Auto Repair	Medium

FY 2017-2018 Annual Report
Permittee Name: City of Pleasanton

Account name	Account address	Business subtype	Priority
S A S GERMAN AUTO	26 CALIFORNIA AVE STE A	Auto Repair	Medium
SCOTT PARKER MOTORSPORTS	3597 NEVADA ST STE C	Auto Repair	Medium
SEVENTY SEVEN AUTO REPAIR	39 CALIFORNIA AVE STE 302	Auto Repair	Medium
SMOG KING	3440 STANLEY BLVD STE D	Auto Repair	Medium
SPEEDEE OIL CHANGE & TUNE UP INC	44 MISSION DR	Auto Repair	Medium
SUPREME AUTOBODY LLC	57 CALIFORNIA AVE STE F	Auto Repair	Medium
TED'S DENT WORKS	57 CALIFORNIA AVE STE H	Auto Repair	Medium
TRI VALLEY AUTO SERVICE	4212 1ST ST	Auto Repair	Medium
TRI VALLEY TEST ONLY CENTER	4212 1ST ST	Auto Repair	Medium
VALLEY RENT A WRECK	3295 BERNAL AVE STE A	Auto Repair	Medium
VOLVO CONSTRUCTION EQUIPMENT SERVICES	1944 MARINA BLVD	Auto Repair	Medium
VT MOTORWORKS	32 CALIFORNIA AVE STE C	Auto Repair	Medium
ACCURATE AUTO SALES	4725 1ST ST STE 222	Auto Sales Retail	Low
ACURA OF PLEASANTON	4355 ROSEWOOD DR	Auto Sales Retail	Low
AUTO FINANCIAL GROUP, INC	6200 STONERIDGE MALL RD STE 300	Auto Sales Retail	Low
AUTO WORLD/ACA CARS	4011 PIMLICO DR	Auto Sales Retail	Low
AVIS RENT A CAR SYSTEM LLC	4003 PIMLICO DR	Auto Sales Retail	Low
B&T MOTORS	4262 STANLEY BLVD STE B	Auto Sales Retail	Low
CARMAX	2750 STONERIDGE DR	Auto Sales Retail	Low
CARNATION WORLDWIDE 2 LLC	4183 1ST ST STE K	Auto Sales Retail	Low
CLASSIC CARS LTD	14 CALIFORNIA AVE STE A	Auto Sales Retail	Low
CONCORD AUTO SALES LLC	4183 1ST ST STE I	Auto Sales Retail	Low
DUSTY CARS LLC	3440 STANLEY BLVD STE K	Auto Sales Retail	Low
EAST BAY BMW	4350 ROSEWOOD DR	Auto Sales Retail	Low
EAST BAY BMW	4390 ROSEWOOD DR	Auto Sales Retail	Low
EAST BAY MINI	4340 ROSEWOOD DR	Auto Sales Retail	Low
ENTERPRISE RENT-A-CAR	3295 BERNAL AVE STE B	Auto Sales Retail	Low

FY 2017-2018 Annual Report
Permittee Name: City of Pleasanton

Account name	Account address	Business subtype	Priority
EQUITY AUTO BROKERAGE, INC	4183 1ST ST STE G	Auto Sales Retail	Low
EXACT 10 LLC	57 CALIFORNIA AVE STE K	Auto Sales Retail	Low
ICONIC MOTORS	2 CALIFORNIA AVE	Auto Sales Retail	Low
IRONPLANET INC	3825 HOPYARD RD STE 250	Auto Sales Retail	Low
JAY'S AUTO CENTER/TRI-VALLEY AUTO RENTAL	3597 NEVADA ST STE C	Auto Sales Retail	Low
JD MOTORWORKS LLC	1181 QUARRY LN STE 425	Auto Sales Retail	Low
LACEY AUTOMOTIVE	4183 1ST ST STE C	Auto Sales Retail	Low
LEXUS OF PLEASANTON	4345 ROSEWOOD DR	Auto Sales Retail	Low
LEXUS OF PLEASANTON PRE-OWNED VEHICLES	4341 ROSEWOOD DR	Auto Sales Retail	Low
LUXURY MOTORS OF BAY AREA LLC	7059 COMMERCE CIR STE G	Auto Sales Retail	Low
MEMBERS ADVANTAGE PLUS	5050 HOPYARD RD STE 300	Auto Sales Retail	Low
MERCEDES-BENZ OF PLEASANTON	5885 OWENS DR	Auto Sales Retail	Low
PALACE AUTO CENTER INC	7070 COMMERCE CIR STE D	Auto Sales Retail	Low
PLEASANTON AUTO EXCHANGE	7034 COMMERCE CIR STE C	Auto Sales Retail	Low
SANTA RITA AUTO	3878 OLD SANTA RITA RD	Auto Sales Retail	Low
SPECIALTY SALES CLASSICS INC	4321 1ST ST	Auto Sales Retail	Low
STONERIDGE CHRYSLER JEEP DODGE	2700 STONERIDGE DR	Auto Sales Retail	Low
SUPREME AUTO	4183 1ST ST STE E	Auto Sales Retail	Low
T & T AUTO WHOLESALE	405 BOULDER CT STE 300	Auto Sales Retail	Low
THE CAR FINDER	7034 COMMERCE CIR STE EF&H	Auto Sales Retail	Low
CARQUEST AUTO PARTS	7051 COMMERCE CIR STE A	Auto Supplies	Medium
MONUMENT CAR PARTS	1809 SANTA RITA RD STE A	Auto Supplies	Medium
PLEASANTON AUTO PARTS	3724 STANLEY BLVD STE A	Auto Supplies	Medium
BIG O TIRES 24	3688 WASHINGTON ST STE A	Auto Tires	Medium
SEEVER & SONS TIRE INC	3687 OLD SANTA RITA RD STE 7	Auto Tires	Medium
BUDGET RENT A CAR SYSTEMS INC	4003 PIMLICO DR	Auto/Motorcycle Rental	Medium
ENTERPRISE RENT-A CAR OF S F	4275 ROSEWOOD DR STE 26	Auto/Motorcycle Rental	Medium

FY 2017-2018 Annual Report
Permittee Name: City of Pleasanton

Account name	Account address	Business subtype	Priority
ENTERPRISE RENT-A-CAR OF SAN FRANCISCO LLC	14 CALIFORNIA AVE STE D	Auto/Motorcycle Rental	Medium
HERTZ CORPORATION	4855 HOPYARD RD STE 10	Auto/Motorcycle Rental	Medium
MIRACLE AUTO PAINTING & BODY REPAIR	8 CALIFORNIA AVE	Automotive Paint Shop	Medium
R J'S PAINT SHOP	57 CALIFORNIA AVE STE H	Automotive Paint Shop	Medium
18 RACING	1048 SERPENTINE LN STE 303	Automotive Parts	Medium
AUTOZONE #4090	3901 SANTA RITA RD	Automotive Parts	Medium
CUMMINS INC	14775 WICKS BLVD	Automotive Parts	Medium
MODTIGER ENGINEERING LLC	5712 SAN LUIS CT	Automotive Parts	Medium
TRI VALLEY AUTO GLASS	3688 WASHINGTON ST STE D	Automotive Parts	Medium
85C BAKERY CAFE	2725 STONERIDGE DR UNIT B-101	Bakery	Medium
ANDERSEN BAKERY	2033 STONERIDGE MALL RD	Bakery	Medium
ATHENS BAKING COMPANY INC	2996 ALVARADO ST	Bakery	Medium
AUNTI GLUTEN'S BAKERY	4290 STANLEY BLVD	Bakery	Medium
AUNTIE ANNE'S PRETZELS CA-157	1212 STONERIDGE MALL RD	Bakery	Medium
BAKE A WISH	4825 HOPYARD RD STE F-19	Bakery	Medium
BECKMANN'S OLD WORLD BAKERY	104 BRONSON ST STE 6	Bakery	Medium
COOKIES BY DESIGN	4247 ROSEWOOD DR STE 15	Bakery	Medium
DONUT KING	1807 SANTA RITA RD STE A	Bakery	Medium
FLAKY CREAM DONUT SHOP	6700 SANTA RITA RD STE H	Bakery	Medium
HERITAGE DONUTS	5400 SUNOL BLVD STE 3	Bakery	Medium
LA TORTILLA FACTORY	3300 WESTWIND BLVD	Bakery	Medium
MRS FIELDS COOKIES	1028 STONERIDGE MALL RD	Bakery	Medium
NOAH'S NEW YORK BAGELS #2163	1737 SANTA RITA RD STE 400	Bakery	Medium
NOLAND'S CAKE SHOP	205 MAIN ST STE B	Bakery	Medium
PRIMROSE BAKERY	350 MAIN ST STE D	Bakery	Medium
RAYMOND'S SOURDOUGH BAKERY	172 STARLITE ST	Bakery	Medium
SPECIALTY'S CAFE & BAKERY	6200 STONERIDGE MALL RD STE 120	Bakery	Medium

FY 2017-2018 Annual Report
Permittee Name: City of Pleasanton

Account name	Account address	Business subtype	Priority
SPECIALTY'S CAFE & BAKERY	5331 HOPYARD RD	Bakery	Medium
SUGARIE	3500 BERNAL AVE STE 155	Bakery	Medium
SWEET & SAVORY CAFE & BAKE SHOP	5685 GIBRALTAR DR	Bakery	Medium
SWEET AND LOVELY TRUFFLES & CUPCAKES	1618 E GATE WAY APT 301	Bakery	Medium
SWEETART CREATIVE BAKING	4290 STANLEY BLVD	Bakery	Medium
THE JELLY DONUT	2897 HOPYARD RD	Bakery	Medium
WEN'S BAKING STUDIO	1987 SANTA RITA RD STE B	Bakery	Medium
BAY AREA TILE & HARDWOOD SUPPLY	2142 RHEEM DR STE D	Building Supplies/Lumber	Medium
CALIFORNIA SHINGLE & SHAKE CO	3669 NEVADA ST	Building Supplies/Lumber	Medium
CEMEX CONSTRUCTION MATERIALS PACIFIC LLC	1544 STANLEY BLVD	Building Supplies/Lumber	Medium
CENTRAL CONCRETE SUPPLY CO INC	1645 STANLEY BLVD	Building Supplies/Lumber	Medium
DURABLE SYSTEM COMPANY	2423 SKYLARK WAY	Building Supplies/Lumber	Medium
GALLERIA OF PLEASANTON	1485 GREENWOOD RD	Building Supplies/Lumber	Medium
GLOBAL FOREST PRODUCTS, INC.	2744 CAMINO SEGURA	Building Supplies/Lumber	Medium
M & N GRANITE CABINET TILE, LLC	7132 JOHNSON DR STE C	Building Supplies/Lumber	Medium
PLEASANTON READY MIX CONCRETE	3400 BOULDER ST	Building Supplies/Lumber	Medium
RICHERT LUMBER CO INC	5505 SUNOL BLVD	Building Supplies/Lumber	Medium
SCREENMASTERS	7552 APPLEWOOD WAY	Building Supplies/Lumber	Medium
THE HOME DEPOT 629	6000 JOHNSON DR	Building Supplies/Lumber	Medium
BAGEL STREET CAFE	6762 BERNAL AVE STE 610	Cafe/Cafeterias	Medium
BAMBU PLEASANTON	2709 STONERIDGE DR STE 102	Cafe/Cafeterias	Medium
BON APPETIT @ ORACLE PLEASANTON 21832	5815 OWENS DR	Cafe/Cafeterias	Medium
BON APPETIT @ WORKDAY	5928 STONERIDGE MALL RD	Cafe/Cafeterias	Medium
CAFE 925	5321 HOPYARD RD STE G	Cafe/Cafeterias	Medium
CAFE EXPRESS	5800 OWENS DR	Cafe/Cafeterias	Medium
CAFÉ JOY	5776 STONERIDGE MALL RD STE 110	Cafe/Cafeterias	Medium
CAFE MAIN	401 MAIN ST	Cafe/Cafeterias	Medium

FY 2017-2018 Annual Report
Permittee Name: City of Pleasanton

Account name	Account address	Business subtype	Priority
CAFE RENE	4438 DOWNING CT	Cafe/Cafeterias	Medium
CAFE-STATE COMP INSURANCE-PLEASANTON #1073.01	5880 OWENS DR	Cafe/Cafeterias	Medium
CLOROX #1122.01 (CAFE)	4900 JOHNSON DR STE C	Cafe/Cafeterias	Medium
CRAY CRAY CREPES	915 MAIN ST STE E	Cafe/Cafeterias	Medium
CREEKSIDE CAFE	4305 HACIENDA DR STE 160	Cafe/Cafeterias	Medium
EUREST DINING @ ROCHE	4300 HACIENDA DR	Cafe/Cafeterias	Medium
GUCKENHEIMER @ SAFEWAY CANYON RD	11555 DUBLIN CANYON RD	Cafe/Cafeterias	Medium
GUCKENHEIMER @ THERMO FISCHER	6055 SUNOL BLVD	Cafe/Cafeterias	Medium
HACIENDA CAFE	4305 HACIENDA DR STE 160	Cafe/Cafeterias	Medium
HACIENDA CAFE (KIOSK)	3825 HOPYARD RD	Cafe/Cafeterias	Medium
HAPPY LEMON	3150 SANTA RITA RD STE B	Cafe/Cafeterias	Medium
ITEA PLEASANTON	915 MAIN ST STE C	Cafe/Cafeterias	Medium
JUICE & JAVA EXPRESS	55 W ANGELA ST STE 101	Cafe/Cafeterias	Medium
MASAA PASTERY	1 STONERIDGE MALL RD	Cafe/Cafeterias	Medium
MORRISON @ KAISER #22243	7601 STONERIDGE DR	Cafe/Cafeterias	Medium
MORRISON @ KAISER IT CENTER	4480 HACIENDA DR	Cafe/Cafeterias	Medium
PRIMO ESPRESSO COMPANY	12893 ALCOSTA BLVD STE C	Cafe/Cafeterias	Medium
SNOWFLAKE DESSERT HOUSE	2693 STONERIDGE DR UNIT 101	Cafe/Cafeterias	Medium
SODEXO @ ADP CAFE	4125 HOPYARD RD	Cafe/Cafeterias	Medium
SODEXO @ ROCHE	4300 HACIENDA DR	Cafe/Cafeterias	Medium
STABLE CAFE	4501 PLEASANTON AVE	Cafe/Cafeterias	Medium
SURF CITY SQUEEZE	2465 STONERIDGE MALL RD STE 207	Cafe/Cafeterias	Medium
THE COFFEE COMPANY	5424 SUNOL BLVD STE 7	Cafe/Cafeterias	Medium
THE PRESS - AN ARTISAN CAFE	1987 SANTA RITA RD STE H	Cafe/Cafeterias	Medium
THE RISING LOAFER CAFE & BAKERY	428 MAIN ST	Cafe/Cafeterias	Medium
THRIVE CAFE @ ROSEWOOD COMMONS	4432 ROSEWOOD DR	Cafe/Cafeterias	Medium
TOGO'S EATERY	3120 SANTA RITA RD STE D	Cafe/Cafeterias	Medium

FY 2017-2018 Annual Report
Permittee Name: City of Pleasanton

Account name	Account address	Business subtype	Priority
TOGO'S EATERY	5556 SPRINGDALE AVE # A	Cafe/Cafeterias	Medium
WESTEA	4233 ROSEWOOD DR STE 9	Cafe/Cafeterias	Medium
BOYS PROFESSIONAL CARPET AND FABRIC CLEANING	4672 CARSON CT	Carpet/Upholstery Cleaning	Medium
CHUCK RANKER SERVICES	5644 BELLEZA DR	Carpet/Upholstery Cleaning	Medium
HANDS ON EARTH FRIENDLY CARPET CLEANING	2259 CAMINO BRAZOS	Carpet/Upholstery Cleaning	Medium
MR STEEMER CLEANING SOLUTIONS	785 ROSE AVE SPC 18	Carpet/Upholstery Cleaning	Medium
PLEASANTON CARPET CLEANING	3057 BADGER DR	Carpet/Upholstery Cleaning	Medium
SPOTLESS	5820 STONERIDGE MALL RD STE 110	Carpet/Upholstery Cleaning	Medium
STANLEY STEEMER	3041 TEAGARDEN ST	Carpet/Upholstery Cleaning	Medium
TRI-VALLEY AUTO INTERIORS	3723 OLD SANTA RITA RD STE 10	Carpet/Upholstery Cleaning	Medium
CALIFORNIA SHINE CO""	7090 JOHNSON DR	Carwash	Medium
ELITE MOBILE DETAIL	5510 SPRINGHOUSE DR APT 23	Carwash	Medium
PLEASANTON CAR WASH I	4005 PIMLICO DR	Carwash	Medium
WASH TIME CAR WASH	4257 VERVAIS AVE	Carwash	Medium
A TASTEFUL AFFAIR	3370 HOPYARD RD	Catering	Medium
BEETS HOSPITALITY GROUP	1184 VINEYARD AVE	Catering	Medium
BEETS HOSPITALITY GROUP	410 VINEYARD AVE	Catering	Medium
BERT'S FINE CATERING	39 CALIFORNIA AVE STE 103	Catering	Medium
BRANDEN WOODRUFF	39 CALIFORNIA AVE STE 103	Catering	Medium
CAFE TANDOOR	420 MARKET PL	Catering	Medium
CLASSIC CUISINE	3649 KAMP DR	Catering	Medium
CRAB FIESTA LLC	7060 KOLL CENTER PKWY STE 328	Catering	Medium
FITFLAVORS CATERING SERVICE	3576 FLORIAN ST	Catering	Medium
FOOD EXPRESS CATERERS	553 ORIZABA AVE	Catering	Medium
GIMANELLI	915 MAIN ST STE B	Catering	Medium
JEFFREY SCHULZ CATERING	39 CALIFORNIA AVE STE 103	Catering	Medium
JEFFREY'S	3955 VINEYARD AVE APT 100	Catering	Medium

FY 2017-2018 Annual Report
Permittee Name: City of Pleasanton

Account name	Account address	Business subtype	Priority
LEE CATERING	660 E GISH RD	Catering	Medium
M EVENTS & CATERING	98 S 2ND ST	Catering	Medium
MEDINAS CATERING	326 COMMERCIAL ST	Catering	Medium
MIRAGLIA CATERING	2096 BURROUGHS AVE	Catering	Medium
NAYONG FILIPINO	1796 WHIPPLE RD	Catering	Medium
RAFAEL'S CATERING	616 NEBRASKA ST	Catering	Medium
RAJA SWEETS & INDIAN CUISINE	31853 ALVARADO BLVD	Catering	Medium
SEOUL FOOD TO GO	6380 STONERIDGE MALL RD APT 215	Catering	Medium
THE ART OF BBQ	166 GOLDENRAIN DR	Catering	Medium
TURMERIC RESTAURANT	141 S MURPHY AVE	Catering	Medium
VALLEY CATERING INC	7087 COMMERCE CIR STE F	Catering	Medium
AMADOR CLEANERS	1787 SANTA RITA RD	Drycleaner/Laundry	Low
ARROW CLEANERS	6700 SANTA RITA RD STE G	Drycleaner/Laundry	Low
CITY DRYCLEAN	4855 HOPYARD RD STE C5	Drycleaner/Laundry	Low
D & D CLEANERS	3059 HOPYARD RD STE H	Drycleaner/Laundry	Low
DRYCARE INC	7059 COMMERCE CIR STE H	Drycleaner/Laundry	Low
ELITE CLEANERS	6280 W LAS POSITAS BLVD STE E	Drycleaner/Laundry	Low
HACIENDA CLEANERS	5682 STONERIDGE DR	Drycleaner/Laundry	Low
HOLIDAY CLEANERS OF AMERICA	3170 SANTA RITA RD STE A4	Drycleaner/Laundry	Low
HOPYARD CLEANERS	2771 HOPYARD RD	Drycleaner/Laundry	Low
NATURE'S CLEANERS	4000 PIMLICO DR STE 100	Drycleaner/Laundry	Low
OAK HILLS CLEANERS	5410 SUNOL BLVD STE 1	Drycleaner/Laundry	Low
PLEASANTON LUCKY CLEANERS	6051 W LAS POSITAS BLVD	Drycleaner/Laundry	Low
SAVINGS CLEANERS	6762 BERNAL AVE STE 620	Drycleaner/Laundry	Low
STARZ CLEANERS	1987 SANTA RITA RD STE D	Drycleaner/Laundry	Low
V I P CLEANERS II	3120 SANTA RITA RD	Drycleaner/Laundry	Low
VINTAGE HILLS CLEANERS	3550 BERNAL AVE STE 160	Drycleaner/Laundry	Low

FY 2017-2018 Annual Report
Permittee Name: City of Pleasanton

Account name	Account address	Business subtype	Priority
VIP CLEANERS I	1809 SANTA RITA RD STE F	Drycleaner/Laundry	Low
ANIXTER INC	4464 WILLOW RD STE 101	Electronics	Low
ELECTROBOARD SOLUTIONS US INC	415 BOULDER CT STE 100	Electronics	Low
J LONG Z-SOURCE INTERNATIONAL INC	1181 QUARRY LN STE 300	Electronics	Low
JADOO TV INC	5880 W LAS POSITAS BLVD STE 37	Electronics	Low
PCVARS LLC	6172 CORTE PADRE	Electronics	Low
CANON SOLUTIONS AMERICA INC	3300 N 1ST ST	Equipment Rentals	Low
CRESCO	20 CALIFORNIA AVE	Equipment Rentals	Low
EMPIRE	3672 VIRGIN ISLANDS CT	Equipment Rentals	Low
HUSBANDS & ASSOCIATES INC	1119 HARVEST RD	Equipment Rentals	Low
ICE MACHINE RENTALS	7083 COMMERCE CIR STE F	Equipment Rentals	Low
MUSSON THEATRICAL INC	890 WALSH AVE	Equipment Rentals	Low
NATIONAL CONSTRUCTION RENTALS INC	1300 BUSINESS CENTER DR	Equipment Rentals	Low
NORTH AMERICAN BUSINESS CREDIT INC	74 W NEAL ST STE 202	Equipment Rentals	Low
PACHECO WATER TRUCKS	785 ROSE AVE SPC 16	Equipment Rentals	Low
PENSKE TRUCK LEASING	5994 W LAS POSITAS BLVD STE 203	Equipment Rentals	Low
PLEASANTON RENTALS INC	7066 COMMERCE CIR STE A	Equipment Rentals	Low
SMARTECARTE	1 STONERIDGE MALL RD	Equipment Rentals	Low
ALPHA FIRE CONTROL	6128 EVERGLADES CT	Equipment Sales	Low
AMTEC INDUSTRIES INC	7079 COMMERCE CIR	Equipment Sales	Low
APPLIED INDUSTRIAL TECHNOLOGIES-CA LLC	30077 AHERN AVE	Equipment Sales	Low
ATOMO DENTAL INC	1241 QUARRY LN STE 125	Equipment Sales	Low
BURLINGTON SAFETY LABORATORY	7087 COMMERCE CIR STE B	Equipment Sales	Low
CARL ZEISS X-RAY MICROSCOPY INC	4385 HOPYARD RD STE 100	Equipment Sales	Low
CLEANSOURCE	650 BRENNAN ST	Equipment Sales	Low
CVM, INC	7066 COMMERCE CIR # C&D	Equipment Sales	Low
EATON CORPORATION	5735 W LAS POSITAS BLVD STE 100	Equipment Sales	Low

FY 2017-2018 Annual Report
Permittee Name: City of Pleasanton

Account name	Account address	Business subtype	Priority
EDWARDS & SONS EQUIPMENT SERVICE INC	1043 SERPENTINE LN STE F&G	Equipment Sales	Low
INTEGEN X INC	5720 STONERIDGE DR STE 300	Equipment Sales	Low
JAFCO EQUIPMENT CO	6289 WADE CT	Equipment Sales	Low
NOVON COMPANY	440 BOULDER CT STE 100C	Equipment Sales	Low
ONTECH ELECTRIC CORPORATION	555 PETERS AVE STE 110	Equipment Sales	Low
PHOTONEDGE INC	1241 QUARRY LN STE 105	Equipment Sales	Low
PROCESS METRIX LLC	6622 OWENS DR	Equipment Sales	Low
SENSUS USA INC	450 N GALLATIN AVE	Equipment Sales	Low
SHIMADZU SCIENTIFIC INSTRUMENTS I	7060 KOLL CENTER PKWY STE 328	Equipment Sales	Low
SOUNDWISE AV & HOME AUTOMATION	1048 SERPENTINE LN STE 304	Equipment Sales	Low
TECHNIQUIP CORP	530 BOULDER CT STE 103	Equipment Sales	Low
THE AMERICAN LEASE EXCHANGE	397 RAY ST STE 203	Equipment Sales	Low
TOSHIBA AMERICA BUSINESS SOLUTIONS INC	12657 ALCOSTA BLVD STE 100	Equipment Sales	Low
TRIMARK ERF INC	1200 7TH ST	Equipment Sales	Low
ZOJIO TECHNOLOGIES	6200 STONERIDGE MALL RD STE 300	Equipment Sales	Low
APPARATUS TESTING & ENGINEERING, INC	7083 COMMERCE CIR STE H	Equipment Storage	Medium
360	3120 SANTA RITA RD STE B	Fast Food Establishment	Medium
AFC SUSHI@ RALEY'S #316	5420 SUNOL BLVD	Fast Food Establishment	Medium
AFC SUSHI@ SAFEWAY #1502	1701 SANTA RITA RD	Fast Food Establishment	Medium
BAJA FRESH	6762 BERNAL AVE STE 630	Fast Food Establishment	Medium
BERRY DELIGHT FROZEN YOGURT	1 STONERIDGE MALL RD STE A-127	Fast Food Establishment	Medium
BOB'S GIANT BURGERS	4223 1ST ST	Fast Food Establishment	Medium
BURGER KING #2795	5315 HOPYARD RD	Fast Food Establishment	Medium
CHICK-FIL-A	5785 JOHNSON DR	Fast Food Establishment	Medium
CURRY KONA FUSION FOOD	4555 HOPYARD RD STE C-7	Fast Food Establishment	Medium
DICKEY'S BARBECUE PIT	6654 KOLL CENTER PKWY STE 330	Fast Food Establishment	Medium
DOMINOS PIZZA	3170 SANTA RITA RD STE A1	Fast Food Establishment	Medium

FY 2017-2018 Annual Report
Permittee Name: City of Pleasanton

Account name	Account address	Business subtype	Priority
ERIKS DELI CAFE	4247 ROSEWOOD DR STE 19	Fast Food Establishment	Medium
FIESTA TACO	1989 SANTA RITA RD STE J	Fast Food Establishment	Medium
FRUJUICE TAQUERIA	2473 STONERIDGE MALL RD STE E205	Fast Food Establishment	Medium
GO FISH POKE BAR	2433 STONERIDGE MALL RD # E215C	Fast Food Establishment	Medium
GOTTA EATTA PITA	5901 OWENS DR	Fast Food Establishment	Medium
IN-N-OUT BURGER #124	6015 JOHNSON DR	Fast Food Establishment	Medium
JACK IN THE BOX 4365	1875 VALLEY AVE	Fast Food Establishment	Medium
JACK IN THE BOX 476	4295 VALLEY AVE	Fast Food Establishment	Medium
JAMBA JUICE #119	4555 HOPYARD RD STE 17	Fast Food Establishment	Medium
JAMBA JUICE #1420	6770 BERNAL AVE STE 420	Fast Food Establishment	Medium
JERSEY MIKE'S SUBS	6654 KOLL CENTER PKWY STE 333	Fast Food Establishment	Medium
JIMMY JOHNS	4825 HOPYARD RD STE 18	Fast Food Establishment	Medium
KASPER'S	4275 ROSEWOOD DR STE 27	Fast Food Establishment	Medium
KENTUCKY FRIED CHICKEN	1803 SANTA RITA RD	Fast Food Establishment	Medium
KOKORO	2705 STONERIDGE DR STE C	Fast Food Establishment	Medium
LA BOULANGERIE	1076 STONERIDGE MALL RD	Fast Food Establishment	Medium
MC DONALD'S	3001 BERNAL AVE	Fast Food Establishment	Medium
MC DONALD'S	4501 ROSEWOOD DR	Fast Food Establishment	Medium
MC DONALD'S PLEASANTON	6800 SANTA RITA RD	Fast Food Establishment	Medium
MC DONALD'S STONERIDGE	1004 STONERIDGE MALL RD STE A110	Fast Food Establishment	Medium
MINI-DONUT FACTORY	1 STONERIDGE MALL RD SPC 6	Fast Food Establishment	Medium
MIX & EAT BOBS HOUSE	5321 HOPYARD RD STE D&E	Fast Food Establishment	Medium
MR PICKLE'S PLEASANTON	3059 HOPYARD RD STE I	Fast Food Establishment	Medium
NATIONS GIANT HAMBURGERS 19	5321 HOPYARD RD STE K	Fast Food Establishment	Medium
NORTH SHORE POKE CO	6786 BERNAL AVE STE 820	Fast Food Establishment	Medium
PANDA EXPRESS #1782	4001 SANTA RITA RD STE 7	Fast Food Establishment	Medium
PANDA EXPRESS #1935	1020 STONERIDGE MALL RD	Fast Food Establishment	Medium

FY 2017-2018 Annual Report
Permittee Name: City of Pleasanton

Account name	Account address	Business subtype	Priority
PANDA EXPRESS #2006	6774 BERNAL AVE # 330	Fast Food Establishment	Medium
PAPA MURPHY'S CA 116 TAKE N BAKE PIZZA	1991 SANTA RITA RD STE E	Fast Food Establishment	Medium
PIZZA GUYS 170	4000 PIMLICO DR STE 110	Fast Food Establishment	Medium
POKE MOANA LLC	2725 STONERIDGE DR STE 107	Fast Food Establishment	Medium
PRIME POKE	349 MAIN ST STE 140	Fast Food Establishment	Medium
QUICKLY	2463 STONERIDGE MALL RD # E202	Fast Food Establishment	Medium
RANCHO GRANDE TAQUEIRA 2	2707 HOPYARD RD	Fast Food Establishment	Medium
ROOSTER AND RICE	3120 SANTA RITA RD STE B	Fast Food Establishment	Medium
SHIHLIN TAIWAN STREET SNACKS	2705 STONERIDGE DR BLDG F	Fast Food Establishment	Medium
SUBWAY	6774 BERNAL AVE STE 320	Fast Food Establishment	Medium
SUBWAY 17564	927 MAIN ST STE B	Fast Food Establishment	Medium
SUBWAY 29759	5424 SUNOL BLVD STE 11	Fast Food Establishment	Medium
SUBWAY 59669	4515 ROSEWOOD DR STE 500	Fast Food Establishment	Medium
SUBWAY SANDWICHES	1016 STONERIDGE MALL RD	Fast Food Establishment	Medium
SUBWAY SANDWICHES	4555 HOPYARD RD STE C23	Fast Food Establishment	Medium
SUBWAY SANTA RITA	6700 SANTA RITA RD STE L	Fast Food Establishment	Medium
SUBWAY STORE #30696	3550 STANLEY BLVD STE 2	Fast Food Establishment	Medium
SUPER BURGER & BREAKFAST	4211 ROSEWOOD DR STE A	Fast Food Establishment	Medium
TACO BELL	6030 JOHNSON DR	Fast Food Establishment	Medium
TACO BELL	4001 SANTA RITA RD STE 6	Fast Food Establishment	Medium
THE HABIT RESTAURANTS LLC	6770 BERNAL AVE STE 410	Fast Food Establishment	Medium
VITALITY BOWLS	1 STONERIDGE MALL RD SPC E205	Fast Food Establishment	Medium
VITALITY BOWLS #004	6654 KOLL CENTER PKWY STE 335	Fast Food Establishment	Medium
AN THE GO	4101 JUDAH ST	Food Vehicle	Medium
CHICK-N- CHILL	1670 ROGERS AVE	Food Vehicle	Medium
HUONG CATERING	2175 BIKINI AVE	Food Vehicle	Medium
NELLYS CATERING INC	234 SANTA ROSA DR	Food Vehicle	Medium

FY 2017-2018 Annual Report
Permittee Name: City of Pleasanton

Account name	Account address	Business subtype	Priority
ROAD DOGS	660 E GISH RD	Food Vehicle	Medium
YUMMI BBQ	11040 BOLLINGER CANYON RD E835	Food Vehicle	Medium
1ST ST SHELL	4212 1ST ST	Gas Station	Medium
BERNAL ARCO	3121 BERNAL AVE	Gas Station	Medium
CHEVRON USA 358727	1875 VALLEY AVE STE A	Gas Station	Medium
CHEVRON USA INC 90917	5280 HOPYARD RD	Gas Station	Medium
CLEAN ENERGY	3110 BUSCH RD	Gas Station	Medium
HOPYARD SHELL	5251 HOPYARD RD	Gas Station	Medium
HOPYARD SHELL	3790 HOPYARD RD	Gas Station	Medium
HOPYARD VALERO	2991 HOPYARD RD	Gas Station	Medium
PLEASANTON 76 DE LONG OIL INC	4191 1ST ST	Gas Station	Medium
PLEASANTON GAS STATION	707 MAIN ST	Gas Station	Medium
SAFEWAY FUEL STATION #2856	6782 BERNAL AVE	Gas Station	Medium
SANTA RITA CHEVRON	1797 SANTA RITA RD	Gas Station	Medium
SANTA RITA SHELL	6750 SANTA RITA RD	Gas Station	Medium
UNITED PACIFIC #5749	1801 SANTA RITA RD	Gas Station	Medium
VALERO	3192 SANTA RITA RD	Gas Station	Medium
99 RANCH MARKET	4299 ROSEWOOD DR	Grocery Stores	Medium
99 RANCH MARKET	2701 STONERIDGE DR	Grocery Stores	Medium
GENE'S FINE FOODS	2803 HOPYARD RD	Grocery Stores	Medium
GROCERYWORKS.COM OPERATING CO	1701 SANTA RITA RD	Grocery Stores	Medium
HIDALGO'S LITTLE MARKET LLC	126 SPRING ST	Grocery Stores	Medium
LUCKY 744	6155 W LAS POSITAS BLVD	Grocery Stores	Medium
MARKETSMART INC	6900 KOLL CENTER PKWY STE 406	Grocery Stores	Medium
NEW INDIA BAZAR	3160 SANTA RITA RD STE B2	Grocery Stores	Medium
RALEYS 316	5420 SUNOL BLVD	Grocery Stores	Medium
SAFEWAY INC #1502	1701 SANTA RITA RD	Grocery Stores	Medium

FY 2017-2018 Annual Report
Permittee Name: City of Pleasanton

Account name	Account address	Business subtype	Priority
SAFEWAY INC #2856	6790 BERNAL AVE	Grocery Stores	Medium
SMART & FINAL #596	5775 JOHNSON DR	Grocery Stores	Medium
TRADER JOES COMPANY #66	3903 SANTA RITA RD	Grocery Stores	Medium
VIRGIN WORLD FOODS	5321 HOPYARD RD STE F	Grocery Stores	Medium
WALMART NEIGHBORHOOD MARKET #5611	3112 SANTA RITA RD	Grocery Stores	Medium
ORCHARD SUPPLY HARDWARE #511	4555 ROSEWOOD DR	Hardware	Medium
TRI-VALLEY CONCRETE & LANDSCAPE MATERIALS	2700 VINEYARD AVE	Hardware	Medium
WORKBENCH MAIN ST	652 MAIN ST	Hardware	Medium
WORKBENCH TRUE VALUE HARDWARE	1807 SANTA RITA RD	Hardware	Medium
ADVANCEDSEQ LLC	6654 OWENS DR	Laboratory	Medium
ARCPOINT LABS OF PLEASANTON CA	405 BOULDER CT STE 100	Laboratory	Medium
BIOMER TECHNOLOGY	1233 QUARRY LN STE 135	Laboratory	Medium
CORONADO DENTAL LABORATORY	5933 CORONADO LN STE 204	Laboratory	Medium
DIAGNOSTIC BIOSYSTEMS	6616 OWENS DR	Laboratory	Medium
LABORATORY CORP OF AMERICA	4125 MOHR AVE STE A	Laboratory	Medium
LABORATORY CORPORATION OF AMERICA	5860 OWENS DR STE 120	Laboratory	Medium
ORAL ARTS & DESIGN INC	4466 BLACK AVE STE L	Laboratory	Medium
PRECISION OPEN M R I	1393 SANTA RITA RD STE D	Laboratory	Medium
RS CALIBRATION SERVICES, INC	1047 SERPENTINE LN STE 500	Laboratory	Medium
SEVERN TECHNOLOGY INC	7087 COMMERCE CIR STE E	Laboratory	Medium
PLAZA SPEED WASH	4241 1ST ST	Laundromat Self Service	Medium
INVERSE SOLUTIONS INC	3922 VALLEY AVE STE A	Machine Shop	Low
PROGRESSIVE CONCEPTS MACHINING	1236 QUARRY LN STE 104	Machine Shop	Low
VENEGAS WORKS INC	5671 SONOMA DR STE B	Machine Shop	Low
ABBOTT	5000 FRANKLIN DR STE 110	Manufacturing	Low
AEYE INC	5700 STONERIDGE DR STE 102	Manufacturing	Low
BEAM SERVICES, INC	6960 KOLL CENTER PKWY STE 307	Manufacturing	Low

FY 2017-2018 Annual Report
Permittee Name: City of Pleasanton

Account name	Account address	Business subtype	Priority
CEREBROTECH MEDICAL SYSTEMS	1048 SERPENTINE LN STE 301	Manufacturing	Low
COOPERVISION, INC	5870 STONERIDGE DR STE 1	Manufacturing	Low
CSI TWO BABES W & C, INC	236 RAY ST	Manufacturing	Low
DORFMAN-PACIFIC CO, INC	2615 BOEING WAY	Manufacturing	Low
E2E MFG, LLC	7139 KOLL CENTER PKWY STE 250	Manufacturing	Low
ECOLAB INC	7060 KOLL CENTER PKWY STE 334	Manufacturing	Low
H S U ELECTRONIC COMPONENTS	387 MULLIN CT	Manufacturing	Low
ICS ELECTRONICS	7034 COMMERCE CIR STE A&B	Manufacturing	Low
ILLINOIS TOOL WORKS INC	5776 STONERIDGE MALL RD STE 247	Manufacturing	Low
INNEOS LLC	5700 STONERIDGE DR STE 200	Manufacturing	Low
INTEGRATED DYNAMIC ELECTRON SOLUTIONS, INC	5653 STONERIDGE DR STE 117	Manufacturing	Low
INTERSON CORPORATION	7150 KOLL CENTER PKWY	Manufacturing	Low
INVENX LLC	1249 QUARRY LN STE 110	Manufacturing	Low
ITCONCEPTS LLC	1244 QUARRY LN STE B	Manufacturing	Low
MOUNT DIABLO BREWING CO	3723 OLD SANTA RITA RD STE 11	Manufacturing	Low
NEO-TECH SPRING CORP	7070 COMMERCE CIR STE A	Manufacturing	Low
OPTALMED LLC	1249 QUARRY LN STE 140	Manufacturing	Low
OPTOMEKATRONICS LABS COMPANY	3703 REFLECTIONS DR	Manufacturing	Low
PERIDOT CORPORATION	1072 SERPENTINE LN	Manufacturing	Low
PHILIPS HEATHCARE INFORMATICS INC	4430 ROSEWOOD DR STE 200	Manufacturing	Low
PLEASANTON TOOL & MANUFACTURING	1181 QUARRY LN STE 250/450	Manufacturing	Low
PORTRAIT DISPLAYS INC	6663 OWENS DR	Manufacturing	Low
PROSOMNUS SLEEP TECHNOLOGIES INC	5860 W LAS POSITAS BLVD STE 25	Manufacturing	Low
PUROTECS INC	6678 OWENS DR STE 104	Manufacturing	Low
RAPIDWERKS INC	1257 QUARRY LN STE 140	Manufacturing	Low
SANARUS	1249 QUARRY LN STE 150	Manufacturing	Low
SERENE MEDICAL INC	5750 SONOMA DR STE D	Manufacturing	Low

FY 2017-2018 Annual Report
Permittee Name: City of Pleasanton

Account name	Account address	Business subtype	Priority
SOLTA MEDICAL INC	7031 KOLL CENTER PKWY STE 260	Manufacturing	Low
STAND4CURE CYCLING COMPANY	2903 LETHBRIDGE CT	Manufacturing	Low
TRIREME MEDICAL LLC	7060 KOLL CENTER PKWY STE 300&324	Manufacturing	Low
UNCHAINED LABS	6940 KOLL CENTER PKWY STE 200	Manufacturing	Low
UNIVAR USA	525 SEAPORT BLVD	Manufacturing	Low
VERSELUS LLC	5860 W LAS POSITAS BLVD STE 19	Manufacturing	Low
WHIMS	1841 SPUMANTE PL	Manufacturing	Low
ACE PRESSURE WASH & RESTORATIONS	2881 WHITNEY DR	Miscellaneous	Medium
APPLIED PUMPING TECHNOLOGIES INC	7059 COMMERCE CIR STE C	Miscellaneous	Medium
AQUA PATROL	409 MATTHEW CT	Miscellaneous	Medium
AREKOOL	3617 HUFF CT	Miscellaneous	Medium
B & B LIQUIDATIONS	849 ABBIE ST	Miscellaneous	Medium
BAY AREA CRATING SERVICE INC	1064 SERPENTINE LN STE 2	Miscellaneous	Medium
BLUE DOG BEVERAGE LLC	8251 LUZON AVE	Miscellaneous	Medium
BUSINESS LICENSE LISTING	200 OLD BERNAL AVE	Miscellaneous	Medium
BVISIBLE SPORTS	3361 VERMONT PL	Miscellaneous	Medium
C & J COX CORPORATION	4431 STONERIDGE DR	Miscellaneous	Medium
C C L M PRODUCTS	682 OROFINO CT	Miscellaneous	Medium
C C OSTLE	101 NEAL ST	Miscellaneous	Medium
CAL REPORTING	5622 PASEO NAVARRO	Miscellaneous	Medium
CALENDARTREE INC	4091 ALVARADO ST	Miscellaneous	Medium
CALIFORNIA FIRST AID & SAFETY INC	1288 COLUMBUS AVE STE 204	Miscellaneous	Medium
CELL INTEL	4695 CHABOT DR STE 200	Miscellaneous	Medium
CHERYL'S SHOPPE	7 CALIFORNIA AVE	Miscellaneous	Medium
CHEVRON STATIONS INC #2219	1875 VALLEY AVE STE A	Miscellaneous	Medium
CHOICE FINELINES	5674 STONERIDGE DR STE 212	Miscellaneous	Medium
CONNECT802 CORPORATION	111 DEERWOOD RD STE 200	Miscellaneous	Medium

FY 2017-2018 Annual Report
Permittee Name: City of Pleasanton

Account name	Account address	Business subtype	Priority
DABULEWICZ INSURANCE AGENCY	4695 CHABOT DR STE 200	Miscellaneous	Medium
DEATON DELIVERIES	7034 COMMERCE CIR STE H	Miscellaneous	Medium
DEC VANDE ENTERPRISES	3534 GULFSTREAM ST	Miscellaneous	Medium
DELTATRAK INC	6140 STONERIDGE MALL RD STE 180	Miscellaneous	Medium
DIANA KLASSEN-HARTIG, CSR	2129 ARMSTRONG DR	Miscellaneous	Medium
DIANE MC KITTRICK	5550 PASEO NAVARRO	Miscellaneous	Medium
EMSO SCIENTIFIC LLC	2001 EILENE DR	Miscellaneous	Medium
FAST TRACK ENGINEERING	2736 CALLE DE LA LOMA	Miscellaneous	Medium
FEEL GOOD CHAIRS	1 STONERIDGE MALL RD	Miscellaneous	Medium
FENG SHUI FOR WESTERN LIVING	444 DEL SOL AVE	Miscellaneous	Medium
FLIP IT 4 CASH	4154 PLEASANTON AVE	Miscellaneous	Medium
GATAN INC	5794 W LAS POSITAS BLVD	Miscellaneous	Medium
GILES STUDIO INC	1043 SERPENTINE LN STE B	Miscellaneous	Medium
GOPAL SYSTEMS INC	4695 CHABOT DR STE 200	Miscellaneous	Medium
H A LOGISTICS INC	5175 JOHNSON DR	Miscellaneous	Medium
HONEYWELL INTERNATIONAL INC	1099 SNEATH LN	Miscellaneous	Medium
HOSTED BY ANNETTE	3547 BALLANTYNE DR	Miscellaneous	Medium
HTD BIOSYSTEMS INC	1061 SERPENTINE LN STE E	Miscellaneous	Medium
I CANDY EYE SALON	3015 HOPYARD RD STE L	Miscellaneous	Medium
IMMUNOSCIENCE INC	6670 OWENS DR	Miscellaneous	Medium
I-SHUTTLE	5050 HOPYARD RD	Miscellaneous	Medium
J GIBB	9135 OLSON CT	Miscellaneous	Medium
J L PARTY CREATIONS (JLPC)	3405 TORLANO PL	Miscellaneous	Medium
J&M HOME FASHIONS, LLC	1039 SERPENTINE LN STE E	Miscellaneous	Medium
JUVARIS BIO THERAPEUTICS INC	100 MONACO CT	Miscellaneous	Medium
KASCO LLC	1569 TOWER GROVE AVE	Miscellaneous	Medium
K-D CRAFTS & RIBBON LEIS	3774 SMALLWOOD CT	Miscellaneous	Medium

FY 2017-2018 Annual Report
Permittee Name: City of Pleasanton

Account name	Account address	Business subtype	Priority
KRONOS INC	5000 HOPYARD RD STE 410	Miscellaneous	Medium
LEGAL MEDIATION OFFICES OF TONYA SAHELI	6200 STONERIDGE MALL RD STE 300	Miscellaneous	Medium
LINEAR IC INC	4847 HOPYARD RD STE 4-324	Miscellaneous	Medium
L'OCCITANE EN PROVENCE	1412 STONERIDGE MALL RD	Miscellaneous	Medium
M B J & ASSOCIATES/MARKET AMERICA	6742 MENLO CT	Miscellaneous	Medium
MAPCO MARKETING	4417 RAILROAD AVE	Miscellaneous	Medium
MAPLES FOR ALL SEASONS	1990 PASEO DEL CAJON	Miscellaneous	Medium
MCR DESIGNS / HOME RUN EMBROIDERY	2050 COTTERELL CT	Miscellaneous	Medium
MLD MANAGEMENT COMPANY	4105 PARMA CT	Miscellaneous	Medium
N Y SHADE	1 STONERIDGE MALL RD	Miscellaneous	Medium
NAVMAN WIRELESS HOLDINGS LP	4473 WILLOW RD STE 220	Miscellaneous	Medium
NEOSCOOTERS	444 DEL SOL AVE	Miscellaneous	Medium
NEOTRACT INC	4473 WILLOW RD STE 100	Miscellaneous	Medium
NORCAL EVENT STAFFING, LLC	4900 HOPYARD RD STE 100	Miscellaneous	Medium
NUCOMPASS MOBILITY SERVICES INC	6800 KOLL CENTER PKWY STE 105	Miscellaneous	Medium
ONE OF A KIND WOODWORKING	2553 CORTE FACIL	Miscellaneous	Medium
ORGANIZATION OCCASION	6396 ARLINGTON DR	Miscellaneous	Medium
OSC INTELLIMETER	1257 QUARRY LN STE 155	Miscellaneous	Medium
P S ORANGECO INC	2500 SANTA RITA RD	Miscellaneous	Medium
P S ORANGECO INC	3470 BOULDER ST	Miscellaneous	Medium
P S ORANGECO INC	3716 STANLEY BLVD	Miscellaneous	Medium
PAN AMERICAN BROADCASTING	7011 KOLL CENTER PKWY STE 250	Miscellaneous	Medium
PARADISE ENTERPRISES	5937 VIA DEL CIELO	Miscellaneous	Medium
PARTNERS IN COMMUNICATION LLC	2370 MARKET ST # 277	Miscellaneous	Medium
PHILLIPS	4847 HOPYARD RD STE 4-388	Miscellaneous	Medium
PHOENIX BIOSYSTEM INC	1061 SERPENTINE LN STE A1	Miscellaneous	Medium
PING ASSOCIATES	5038 MONACO DR	Miscellaneous	Medium

FY 2017-2018 Annual Report
Permittee Name: City of Pleasanton

Account name	Account address	Business subtype	Priority
PLEASANTON GAME TRUCK	5565 BLACK AVE	Miscellaneous	Medium
PLEASANTON VIP SENIOR CLUB	5353 SUNOL BLVD	Miscellaneous	Medium
POSHLY DISTINCT	3955 VINEYARD AVE APT 37	Miscellaneous	Medium
PREMIER CHOICE PROPERTIES LLC	6832 CORTE SONADA	Miscellaneous	Medium
PRINTPACK, INC	5870 STONERIDGE MALL RD STE 200	Miscellaneous	Medium
RED BULL DISTRIBUTION CO, INC	1740 STEWART ST	Miscellaneous	Medium
RENT-A-SPOUSE INC	239 MAIN ST # E4	Miscellaneous	Medium
RIIWARDS.COM	4695 CHABOT DR STE 200	Miscellaneous	Medium
RODAN & FIELDS BY SHELLY SCHULZ	5854 STERLING GREENS CIR	Miscellaneous	Medium
SAFEWAY INC	11555 DUBLIN CANYON RD	Miscellaneous	Medium
SALLY BEAUTY SUPPLY LLC #10088	4515 ROSEWOOD DR STE 300	Miscellaneous	Medium
SAVVYMONEY INC	7901 STONERIDGE DR STE 207	Miscellaneous	Medium
SIMLIFASTER	3336 MEDALLION CT	Miscellaneous	Medium
SISTER SARA	537 MAIN ST APT 1	Miscellaneous	Medium
SOARING INC	2545 CORTE RIVERA	Miscellaneous	Medium
SOLSTICE MARKETING CONCEPTS LLC	2049 STONERIDGE MALL RD STE A-220	Miscellaneous	Medium
SOUTH BAY US SSA	2374 RICHLAND AVE	Miscellaneous	Medium
STEPHEN CHARLES ASMANN	4847 HOPYARD RD STE 2	Miscellaneous	Medium
STIKPIC	612 BONITA AVE	Miscellaneous	Medium
SUZY MC CREARY	425 POCONO MANOR PL	Miscellaneous	Medium
SYNERGY UNITED REFERRAL GROUP	400 MAIN ST STE 214	Miscellaneous	Medium
TAHOE TRUCKEE ESCAPE	346 DEL SOL AVE	Miscellaneous	Medium
TAL SAN FRANCISCO	1220 QUARRY LN	Miscellaneous	Medium
TAP PLASTICS	6010 JOHNSON DR STE C	Miscellaneous	Medium
TCA	4195 PAYNE RD	Miscellaneous	Medium
TECHNOLOGIES FOR RESEARCH, INC	2665 CALLE ALEGRE	Miscellaneous	Medium
TECO PNEUMATIC INC	1069 SERPENTINE LN	Miscellaneous	Medium

FY 2017-2018 Annual Report
Permittee Name: City of Pleasanton

Account name	Account address	Business subtype	Priority
TESCAN USA INC	5635 W LAS POSITAS BLVD STE 410	Miscellaneous	Medium
THE BACK SHOP	4247 ROSEWOOD DR STE 17	Miscellaneous	Medium
THE COOPER COMPANIES INC	6140 STONERIDGE MALL RD STE 590	Miscellaneous	Medium
THE JRB GROUP	8214 REGENCY DR	Miscellaneous	Medium
THERAPY STORES INC	525 MAIN ST	Miscellaneous	Medium
THINERGY	7389 TULIPWOOD CIR	Miscellaneous	Medium
TOM GREENE	386 SYCAMORE RD	Miscellaneous	Medium
TOM'S PSYCHIC	807 PALOMINO DR APT C	Miscellaneous	Medium
TWO HORSE ENTERPRISES	3263 VINEYARD AVE SPC 122	Miscellaneous	Medium
UNILEVER H P C - U S	4305 HACIENDA DR STE 450	Miscellaneous	Medium
WESTERN TRAFFIC SUPPLY INC	3942 VALLEY AVE STE M	Miscellaneous	Medium
YAYA IMPORTS INC	530 BOULDER CT STE 105	Miscellaneous	Medium
ZIPCAR INC	3650 ANDREWS DR	Miscellaneous	Medium
BIO RAD LABORATORIES	5731 WEST LAS POSITAS BLVD	NOI - NEC Facility	Medium
CARL ZEISS X-RAY MICROSCOPY INC	4385 HOPYARD RD	NOI - NEC Facility	Medium
COOPERVISION, INC	4870 STONERIDGE RD	NOI - NEC Facility	Medium
RUBINO ESTATES WINERY	1188 VINEYARD AVE	NOI - NEC Facility	Medium
THORATEC LLC	6035 STONERIDGE DR	NOI - NEC Facility	Medium
ADAMS POOL SOLUTIONS	3675 OLD SANTA RITA RD	NOI Facility	HIGH
FED EX LVKA	7275 JOHNSON DR	NOI Facility	HIGH
OLDCASTLE PRECAST	3786 VALLEY AVE	NOI Facility	HIGH
PLEASANTON GARBAGE SERVICE	3110 BUSCH RD	NOI Facility	HIGH
ROCK & ROLL AUTO RECYCLING	3908 OLD SANTA RITA ROAD	NOI Facility	HIGH
THERMO FISHER SCIENTIFIC	6001 STONERIDGE DR	NOI Facility	HIGH
BLOOMIN' POTS BY CJ	3905 ROCKINGHAM DR	Nurseries/Nursery Products	Medium
WESTERN GARDEN NURSERY	2756 VINEYARD AVE	Nurseries/Nursery Products	Medium
KELLY MOORE PAINT CO INC	4877 HOPYARD RD STE B2	Paint Stores	Medium

FY 2017-2018 Annual Report
Permittee Name: City of Pleasanton

Account name	Account address	Business subtype	Priority
THE SHERWIN WILLIAMS COMPANY	6010 JOHNSON DR STE E	Paint Stores	Medium
CLAYTON PEST CONTROL	4011 VINEYARD AVE	Pest Control	Medium
COST LESS PEST	5595 SAN ANTONIO ST	Pest Control	Medium
CRANE PEST CONTROL	2700 GEARY BLVD	Pest Control	Medium
FIRST CLASS FUMIGATION	1767 JUNCTION AVE	Pest Control	Medium
GIANT JIM PEST CONTROL	31243 KASSON RD	Pest Control	Medium
KILLROY PEST CONTROL	1660 W LINNE RD STE G	Pest Control	Medium
LANDSCAPE PEST CONTROL SERVICES I	5704 HANSEN DR	Pest Control	Medium
PARAMOUNT PEST CONTROL, A CA CORP	5673 W LAS POSITAS BLVD STE 212	Pest Control	Medium
PATRIOT PEST MANAGEMENT	4713 1ST ST STE 154	Pest Control	Medium
PERFORMANCE PEST MANAGEMENT	3958 VALLEY AVE STE D	Pest Control	Medium
PROVEN TERMITE SOLUTIONS	662 GIGUERE CT STE F	Pest Control	Medium
SMITH'S GOPHER TRAPPING	722 MARNELL AVE	Pest Control	Medium
TERMINIX INTERNATIONAL CO LP	6678 OWENS DR	Pest Control	Medium
THE HITMAN TERMITE & PEST CONTROL	3958 VALLEY AVE STE E	Pest Control	Medium
SHEAR MAGIC GROOMING BY CINDA	39 CALIFORNIA AVE STE 106	Pet Grooming	Medium
THE MOBILE MUTT	306 EASTRIDGE DR	Pet Grooming	Medium
T & T VALVE AND INSTRUMENT INC	1181 QUARRY LN STE 150	Plumbing Supplies	Medium
A & M PRINTING	3589 NEVADA ST STE A	Printing	Medium
ALPHA OMEGA PRINT & IMAGING	1063 SERPENTINE LN STE A	Printing	Medium
ARTA LLC	5673 W LAS POSITAS BLVD STE 213	Printing	Medium
CHROMAGRAPHICS	2186 RHEEM DR STE B	Printing	Medium
COPY STATION INC	6601 OWENS DR STE 115	Printing	Medium
DENCO INCORPORATED	39 CALIFORNIA AVE STE 101	Printing	Medium
EZUSATECHNOLOGY	5019 WOODTHRUSH RD	Printing	Medium
FEDEX OFFICE #5155	6070 JOHNSON DR STE A	Printing	Medium
IMAGE X	5990 STONERIDGE DR STE 112	Printing	Medium

FY 2017-2018 Annual Report
Permittee Name: City of Pleasanton

Account name	Account address	Business subtype	Priority
J C L PRINT ASSOCIATES	555 PETERS AVE STE 260A	Printing	Medium
LMR PRINT CO, LLC	440 BOULDER CT STE 100C	Printing	Medium
MILLENNIUM GRAPHICS	1090 TOURIGA PL	Printing	Medium
MINUTEMAN PRESS OF PLEASANTON	1257 QUARRY LN STE 110	Printing	Medium
PACIFIC COLOR GRAPHICS	440 BOULDER CT STE 100D	Printing	Medium
ROGUE EMBROIDERY	3942 VALLEY AVE STE O	Printing	Medium
STUDIO BLUE REPROGRAPHICS INC	7132 JOHNSON DR STE A	Printing	Medium
VERITIV OPERATING COMPANY	4225 HACIENDA DR STE A	Printing	Medium
NOHR'S R V CENTER	1500 ROSE AVE STE A	R V Parts and Service	Medium
AIRX MEDICAL INC	592 ROSSO CT	Research and Development	Medium
ANKON MEDICAL TECHNOLOGIES INC	1249 QUARRY LN STE 130	Research and Development	Medium
ASTEX PHARMACEUTICALS INC	4420 ROSEWOOD DR STE 200	Research and Development	Medium
BIO-RAD LABORATORIES INC	5731 W LAS POSITAS BLVD	Research and Development	Medium
CALICO BIOLABS, INC	1252 QUARRY LN STE A	Research and Development	Medium
CBT PHARMACEUTICALS INC	5976 W LAS POSITAS BLVD STE 208	Research and Development	Medium
COOPER BUSSMAN	5735 W LAS POSITAS BLVD STE 100	Research and Development	Medium
DIAGNOSTIC SOLUTIONS & SYSTEMS LLC	435 BOULDER CT STE 400	Research and Development	Medium
DUNKEL SALES SOLUTIONS	1024 SERPENTINE LN STE 104	Research and Development	Medium
ENCRIP INC	4695 CHABOT DR STE 200	Research and Development	Medium
GRITSTONE ONCOLOGY	4698 WILLOW RD	Research and Development	Medium
HEDGEHOG R & D	3246 W LAS POSITAS BLVD	Research and Development	Medium
INNOVATION RESEARCH CENTER	4410 ROSEWOOD DR	Research and Development	Medium
INSCRIPTA INC	7026 KOLL CENTER PKWY STE 225	Research and Development	Medium
KALPTREE ENERGY INC	4464 WILLOW RD STE 103B	Research and Development	Medium
MOWIN TECHNOLOGY INC	1233 QUARRY LN STE 100	Research and Development	Medium
POSITIVEID DIAGNOSTICS INC	1252 QUARRY LN STE A	Research and Development	Medium
PSR MACHINERY CORPORATION	5776 STONERIDGE MALL RD STE 288B	Research and Development	Medium

FY 2017-2018 Annual Report
Permittee Name: City of Pleasanton

Account name	Account address	Business subtype	Priority
SENSECARE MEDICALS, INC	425 BOULDER CT STE 500	Research and Development	Medium
SHAKLEE CORPORATION	6920 KOLL CENTER PKWY STE 211	Research and Development	Medium
SPIROSURE INC	7020 KOLL CENTER PKWY STE 110	Research and Development	Medium
THE AIRD	1257 QUARRY LN STE 150	Research and Development	Medium
TOKCOMM TECHNOLOGIES INC	1807 SANTA RITA RD # H221	Research and Development	Medium
WILAB ENERGY INC	1257 QUARRY LN STE 130	Research and Development	Medium
XIP	5880 W LAS POSITAS BLVD STE 52	Research and Development	Medium
AAPPAKADAI INDIAN RESTAURANT	4555 HOPYARD RD # C-25	Restaurant	Medium
ALBERTO'S CANTINA	435 MAIN ST	Restaurant	Medium
AMARAVATI HOUSE	1991 SANTA RITA RD STE A	Restaurant	Medium
ANANDA BHAVAN	4515 ROSEWOOD DR STE 700	Restaurant	Medium
ANDY AND YU'S	348 SAINT MARY ST	Restaurant	Medium
AROMA TAPIOCA TEA & COFFEE	4833 HOPYARD RD STE E-1	Restaurant	Medium
ASHOKA-INDIAN CUISINE	3550 STANLEY BLVD STE 4	Restaurant	Medium
BACI BISTRO & BAR	500 MAIN ST	Restaurant	Medium
BARONE'S	475 SAINT JOHN ST	Restaurant	Medium
BASIL DELIGHT INC	2709 STONERIDGE DR STE 101	Restaurant	Medium
BAWARCHI	4040 PIMLICO DR STE 116	Restaurant	Medium
BENTOLICIOUS	4833 HOPYARD RD # E2	Restaurant	Medium
BILL'S CAFE	3015 HOPYARD RD STE A	Restaurant	Medium
BLACK BEAR DINER	5100 HOPYARD RD	Restaurant	Medium
BLOSSOM VEGAN RESTAURANT	4000 PIMLICO DR STE 112	Restaurant	Medium
BLUE AGAVE CLUB	625 MAIN ST	Restaurant	Medium
BLUE FOX INDIAN CUISINE	5681 GIBRALTAR DR	Restaurant	Medium
BUCKHORN GRILL	2245 STONERIDGE MALL RD STE C219	Restaurant	Medium
CAFE TAIWAN	3550 STANLEY BLVD STE 3	Restaurant	Medium
CALIFORNIA PIZZA KITCHEN, 313	1328 STONERIDGE MALL RD STE D122	Restaurant	Medium

FY 2017-2018 Annual Report
Permittee Name: City of Pleasanton

Account name	Account address	Business subtype	Priority
CELLAR DOOR	4469 RAILROAD AVE	Restaurant	Medium
CHIANTI RESERVE	436 MAIN ST	Restaurant	Medium
CHICAGO'S UMPIRES GRILL	6003 W LAS POSITAS BLVD	Restaurant	Medium
CHILIS GRILL & BAR 171	4801 HOPYARD RD	Restaurant	Medium
CHINA LOUNGE	4220 ROSEWOOD DR STE A	Restaurant	Medium
CHINESE SZECHUAN RESTAURANT	3059 HOPYARD RD STE F	Restaurant	Medium
COCINA MEXICO, INC	55 W ANGELA ST STE 110	Restaurant	Medium
CORNER BAKERY CAFE #1559	6770 BERNAL AVE STE 450	Restaurant	Medium
CURRY CRAVINGS	2025 SANTA RITA RD	Restaurant	Medium
DE LA TORRE'S TRATTORIA	6025 W LAS POSITAS BLVD	Restaurant	Medium
DEAN'S CAFE	620 MAIN ST	Restaurant	Medium
EAT THAI	4000 PIMLICO DR STE 106	Restaurant	Medium
EDDIE PAPA'S AMERICAN HANGOUT	4889 HOPYARD RD	Restaurant	Medium
EL MOLINO CHAPARRAL 2	5321 HOPYARD RD STE A&B	Restaurant	Medium
EXPERIENCE BURMA	600 MAIN ST STE G	Restaurant	Medium
FATFISH PLEASANTON	3657 OLD SANTA RITA RD STE A	Restaurant	Medium
FAZ AMERICA	5121 HOPYARD RD	Restaurant	Medium
FIERY SHANGHAI	2717 STONERIDGE DR STE 103	Restaurant	Medium
FONTINA RISTORANTE	349 MAIN ST STE 150	Restaurant	Medium
FORNO VECCHIO RESTAURANT	680 MAIN ST	Restaurant	Medium
FRONTIER SPICE	411 MAIN ST	Restaurant	Medium
GARLEX PIZZA	4301 VALLEY AVE STE A	Restaurant	Medium
GAY 90'S PIZZA	288 MAIN ST	Restaurant	Medium
GOBI MONGOLIAN GRILL	4811 HOPYARD RD STE G1	Restaurant	Medium
GOLD CHOPSTICKS RESTAURANT	3170 SANTA RITA RD STE A11	Restaurant	Medium
GOLDEN TASTY RESTAURANT	6654 KOLL CENTER PKWY STE 115	Restaurant	Medium
HANABI SUSHI RESTAURANT	927 MAIN ST STE A	Restaurant	Medium

FY 2017-2018 Annual Report
Permittee Name: City of Pleasanton

Account name	Account address	Business subtype	Priority
HAP'S ORIGINAL	122 W NEAL ST	Restaurant	Medium
HUNAN CHEF	4285 VALLEY AVE	Restaurant	Medium
INDIA GARDEN	210 ROSE AVE	Restaurant	Medium
JIMS COUNTRY STYLE RESTAURANT	5400 SUNOL BLVD STE 1	Restaurant	Medium
JINYA RAMEN BAR	2693 STONERIDGE DR STE 103	Restaurant	Medium
KAKI SUSHI	3120 SANTA RITA RD STE G	Restaurant	Medium
KITCHEN OF KUCHIPUDI	201 MAIN ST STE E	Restaurant	Medium
KOCHU KOREAN CUISINE	2705 STONERIDGE DR STE E	Restaurant	Medium
KOREAN VILLAGE	1807 SANTA RITA RD STE F	Restaurant	Medium
KURA REVOLVING SUSHI BAR	2725 STONERIDGE DR STE B-113	Restaurant	Medium
L & L HAWAIIAN BARBECUE	4515 ROSEWOOD DR STE 600	Restaurant	Medium
LEE GARDEN SEAFOOD	5588 SPRINGDALE AVE # B	Restaurant	Medium
LEGACY THAI CUISINE	929 MAIN ST STE C	Restaurant	Medium
LITTLE CAESARS	2889 HOPYARD RD	Restaurant	Medium
LITTLE CAESARS	3283 BERNAL AVE # 103	Restaurant	Medium
LOCAL POKE	6700 SANTA RITA RD STE I	Restaurant	Medium
LOKANTA	443 MAIN ST	Restaurant	Medium
MAIN STREET BREWERY	830 MAIN ST	Restaurant	Medium
MEIKO RESTAURANT	4301 VALLEY AVE STE B	Restaurant	Medium
MERMAID SUSHI CORP	2803 HOPYARD RD	Restaurant	Medium
MEXICO LINDO RESTAURANT	6690 KOLL CENTER PKWY	Restaurant	Medium
MOUNTAIN MIKES PIZZA	5424 SUNOL BLVD STE 8	Restaurant	Medium
MOUNTAIN MIKES PIZZA	3120 SANTA RITA RD STE H	Restaurant	Medium
NAMASTE PIZZA	239 MAIN ST STE A	Restaurant	Medium
NEIGHBORHOOD SPORTSBAR & KITCHEN	234 MAIN ST STE B	Restaurant	Medium
NEW THAI BISTRO	4301 VALLEY AVE STE D	Restaurant	Medium
NEW YORK PIZZA	690 MAIN ST STE B	Restaurant	Medium

FY 2017-2018 Annual Report
Permittee Name: City of Pleasanton

Account name	Account address	Business subtype	Priority
NONNI'S BISTRO	425 MAIN ST	Restaurant	Medium
NY PIZZA & PASTA	4001 SANTA RITA RD STE 5	Restaurant	Medium
OASIS GRILLE	780 MAIN ST STE 101	Restaurant	Medium
OHANA HAWAIIAN BBQ	5410 SUNOL BLVD STE 3	Restaurant	Medium
OZORA	6770 SANTA RITA RD	Restaurant	Medium
P F CHANG'S CHINA BISTRO	1330 STONERIDGE MALL RD	Restaurant	Medium
PAIRINGS CELLARS LLC	310 MAIN ST STE B	Restaurant	Medium
PASTA'S TRATTORIA	405 MAIN ST	Restaurant	Medium
PHO SAIGON CITY INC	4275 ROSEWOOD DR STE 21	Restaurant	Medium
PIZZA-BELLO	3037 HOPYARD RD STE C	Restaurant	Medium
PLEASANTON ROUND TABLE	4855 HOPYARD RD STE C1	Restaurant	Medium
POCKET SUSHI	4747 HOPYARD RD STE E5	Restaurant	Medium
RED ROBIN AMERICA'S GOURMET BURGERS & SPIRITS	4503 ROSEWOOD DR	Restaurant	Medium
RIGATONI'S RED SMOKE GRILL	4501 HOPYARD RD STE D3	Restaurant	Medium
ROUND TABLE PIZZA	6654 KOLL CENTER PKWY STE 310	Restaurant	Medium
SAB	4515 ROSEWOOD DR STE 700	Restaurant	Medium
SABIO ON MAIN	501 MAIN ST	Restaurant	Medium
SALT CRAFT	377 SAINT MARY ST	Restaurant	Medium
SATO JAPANESE CUISINE	3015 HOPYARD RD STE K	Restaurant	Medium
SENDO SUSHI	4555 HOPYARD RD STE C05	Restaurant	Medium
SENRO SUSHI	30 W NEAL ST STE 110	Restaurant	Medium
SEOUL KOMTANG	3170 SANTA RITA RD STE A2	Restaurant	Medium
SHANGHAI DUMPLING HOUSE	201 MAIN ST STE E	Restaurant	Medium
SIDETRACK BAR & GRILL	30 W ANGELA ST	Restaurant	Medium
SIMPLY GREEK PLEASANTON	4220 ROSEWOOD DR STE L	Restaurant	Medium
SOZO SUSHI	2835 HOPYARD RD	Restaurant	Medium
SPICY BOWL	1989 SANTA RITA RD STE D	Restaurant	Medium

FY 2017-2018 Annual Report
Permittee Name: City of Pleasanton

Account name	Account address	Business subtype	Priority
SRI VENKATESH BHAVAN	3180 SANTA RITA RD	Restaurant	Medium
STRIZZI'S	649 MAIN ST	Restaurant	Medium
SUGAR DYNASTY	2725 STONERIDGE DR STE 104	Restaurant	Medium
SULTAN'S KEBAB	6654 KOLL CENTER PKWY STE 205	Restaurant	Medium
SWEET TOMATOES	4501 HOPYARD RD STE 1	Restaurant	Medium
TAQUERIA DON CHEPE	929 MAIN ST STE B	Restaurant	Medium
TAQUERIA EL GALLO	6700 SANTA RITA RD STE B	Restaurant	Medium
TASTE OF SING-MA	824 MAIN ST	Restaurant	Medium
TEA BREEZE	4275 ROSEWOOD DR STE 20	Restaurant	Medium
THAI KITCHEN AND NOODLES	2461 STONERIDGE MALL RD STE E201	Restaurant	Medium
THE CHEESE STEAK SHOP	4825 HOPYARD RD STE 20	Restaurant	Medium
THE CHEESECAKE FACTORY	1350 STONERIDGE MALL RD	Restaurant	Medium
THE COUNTER PLEASANTON	1326 STONERIDGE MALL RD	Restaurant	Medium
THE HOP YARD	3015 HOPYARD RD STE F&H	Restaurant	Medium
THE ORGANIC COUP	4825 HOPYARD RD STE F-2	Restaurant	Medium
TOMMY TS COMEDY CLUB & STEAKHOUSE	5104 HOPYARD RD	Restaurant	Medium
TOMO SUSHI BAR & GRILL	724 MAIN ST	Restaurant	Medium
TRI VALLEY BISTRO	519 MAIN ST	Restaurant	Medium
TWO AMIGOS	3550 STANLEY BLVD STE 1	Restaurant	Medium
UDUPI PALACE	4040 PIMLICO DR STE 116	Restaurant	Medium
UME SUSHI JAPANESE RESTAURANT	4855 HOPYARD RD STE 6/7	Restaurant	Medium
UPTOWN BURGER	724 MAIN ST	Restaurant	Medium
VEDAS INDIAN RESTAURANT	3037 HOPYARD RD STE G&H	Restaurant	Medium
VIC'S ALL STAR KITCHEN	201 MAIN ST STE A	Restaurant	Medium
WAYNE'S KITCHEN	3500 BERNAL AVE STE 130	Restaurant	Medium
WILD ONE CAL-MEX GRILL	349 MAIN ST STE 120	Restaurant	Medium
YAT SING RESTAURANT	5400 SUNOL BLVD STE 2	Restaurant	Medium

FY 2017-2018 Annual Report
Permittee Name: City of Pleasanton

Account name	Account address	Business subtype	Priority
ZAKURO	6700 SANTA RITA RD STE A	Restaurant	Medium
CENTRAL TOWING & TRANSPORT LLC	14 CALIFORNIA AVE	Tow Company	Medium
FIRST STREET SALES AND TOW	57 CALIFORNIA AVE STE Q	Tow Company	Medium
METRO TOWING	5700 STONERIDGE MALL RD STE 200	Tow Company	Medium
SANTA RITA TOW	3862 OLD SANTA RITA RD	Tow Company	Medium
UNITED TOWING	5700 STONERIDGE MALL RD STE 200	Tow Company	Medium
THE RV STORE	1500 ROSE AVE STE E	Truck/Trailer Rentals	Medium
U-HAUL CO OF CALIFORNIA	5555 SUNOL BLVD	Truck/Trailer Rentals	Medium
C AND R TRUCKING INC	3500 BOULDER ST	Trucking Co	Medium
C V T CASTRO VALLEY TRUCKING	3845 PINOT CT	Trucking Co	Medium
E. K. TRUCKING INC	1858 BROOKTREE WAY	Trucking Co	Medium
HAULWAY STORAGE CONTAINERS INC	1995 REPUBLIC AVE	Trucking Co	Medium
JOHN D SANTOS TRUCKING	4080 WALNUT DR	Trucking Co	Medium
LORD FAUNTLEROY AUTO GROUP	4183 1ST ST STE I	Trucking Co	Medium
MIKE MINNIS TRUCKING INC	4267 PLEASANTON AVE APT C	Trucking Co	Medium
N A L TRUCKING	6315 SUDDARD CT	Trucking Co	Medium
PLEASANTON TRUCKING INC	2700 VINEYARD AVE	Trucking Co	Medium
SYNCHRONET MARINE INC	4473 WILLOW RD STE 250	Trucking Co	Medium
W B T L L C	8311 REGENCY DR	Trucking Co	Medium
XS TRANSPORT SERVICES	4849 SAGINAW CIR	Trucking Co	Medium
ALISAL PET CLINIC	5480 SUNOL BLVD STE 4	Veterinarian	Low
AMADOR VALLEY VETERINARY CENTER	1809 SANTA RITA RD STE M	Veterinarian	Low
ANIMAL MEDICAL CENTER OF PLEASANTON	3901 SANTA RITA RD STE A	Veterinarian	Low
FELINE VETERINARY CENTER	1809 SANTA RITA RD STE K	Veterinarian	Low
JAMES TEARE DVM	7 CALIFORNIA AVE	Veterinarian	Low
PLEASANTON VETERINARY HOSPITAL	3059 HOPYARD RD STE B	Veterinarian	Low
TOWN & COUNTRY VET HOSP	923 MAIN ST	Veterinarian	Low