Urban Water Conservation Report for September 2017

Informational Item 4

November 7, 2017

CALIFORNIA Water Boards

EMERGENCY
conservation regulation

Drought proclamation lifted, and regulation partially rescinded in April 2017. Part of regulation remains in effect through November 25:

- Prohibits wasteful water uses
- Requires monthly reporting

September 2017 URBAN USE

97% of suppliers reporting.

31 billion gallons saved (96,322 acre-feet).

Enough for 481,000 people.

California urban water production

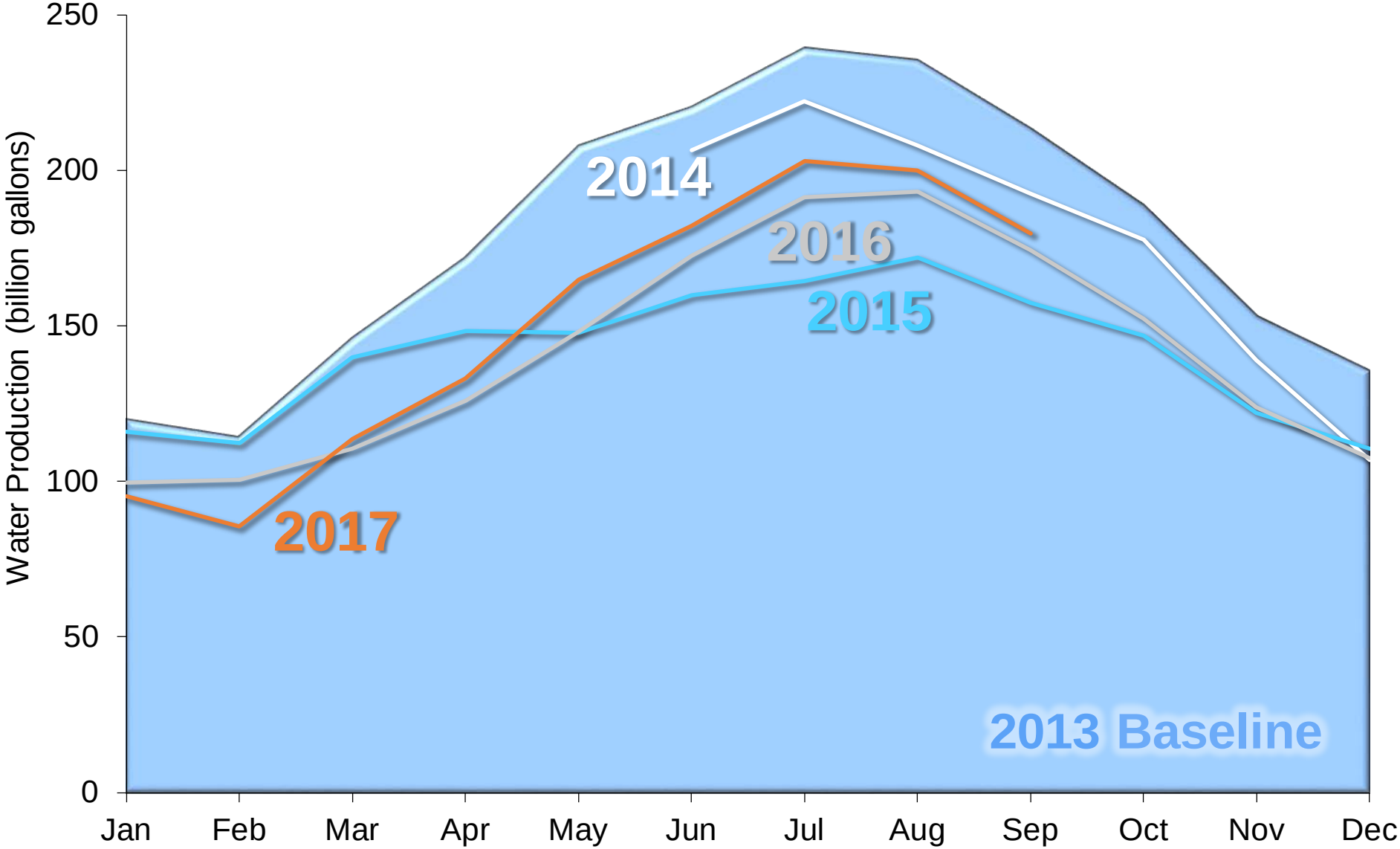

September Temperature

Departure from the 20th Century Average

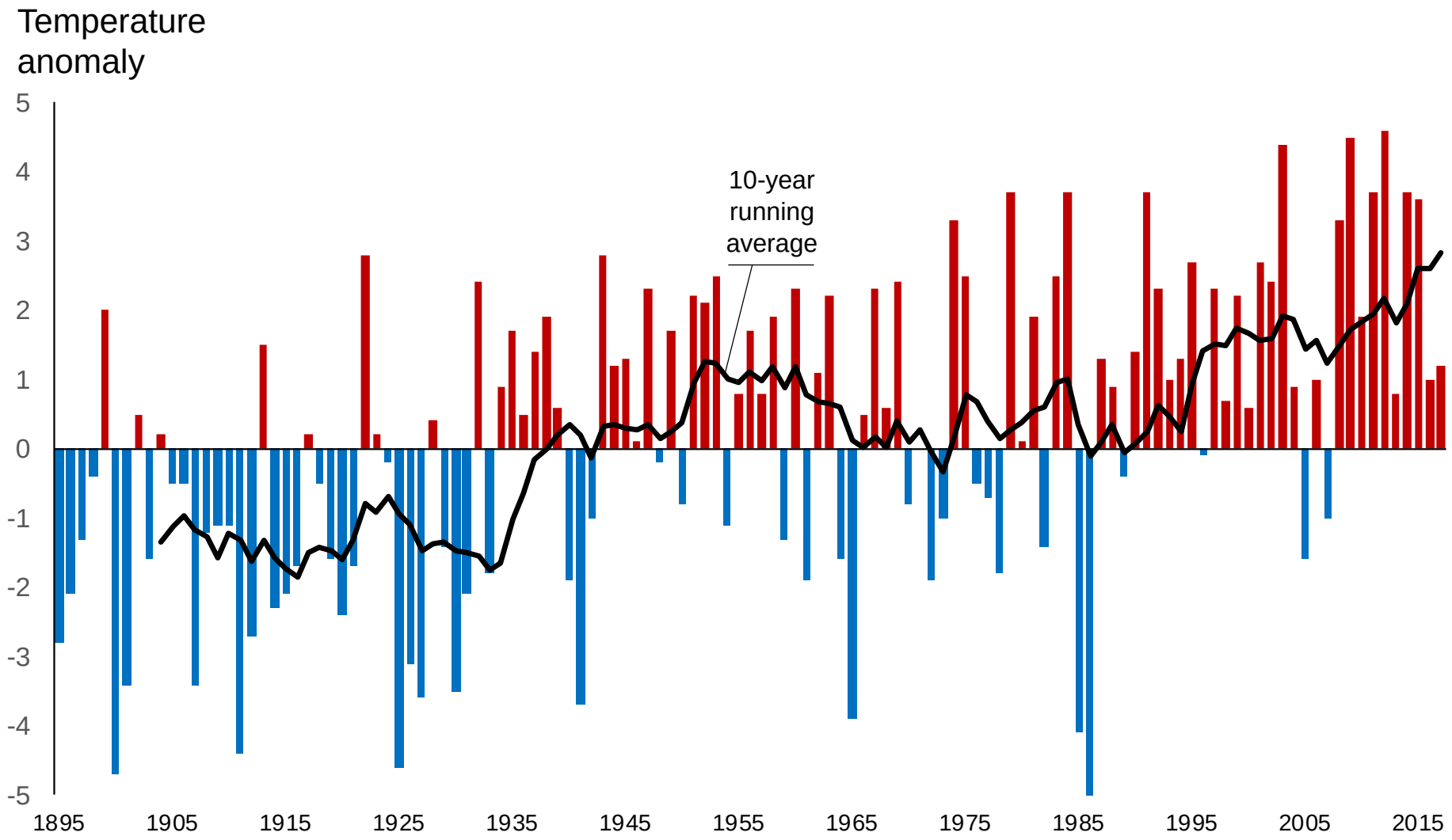

http://www.ncdc.noaa.gov/cag/time-series/

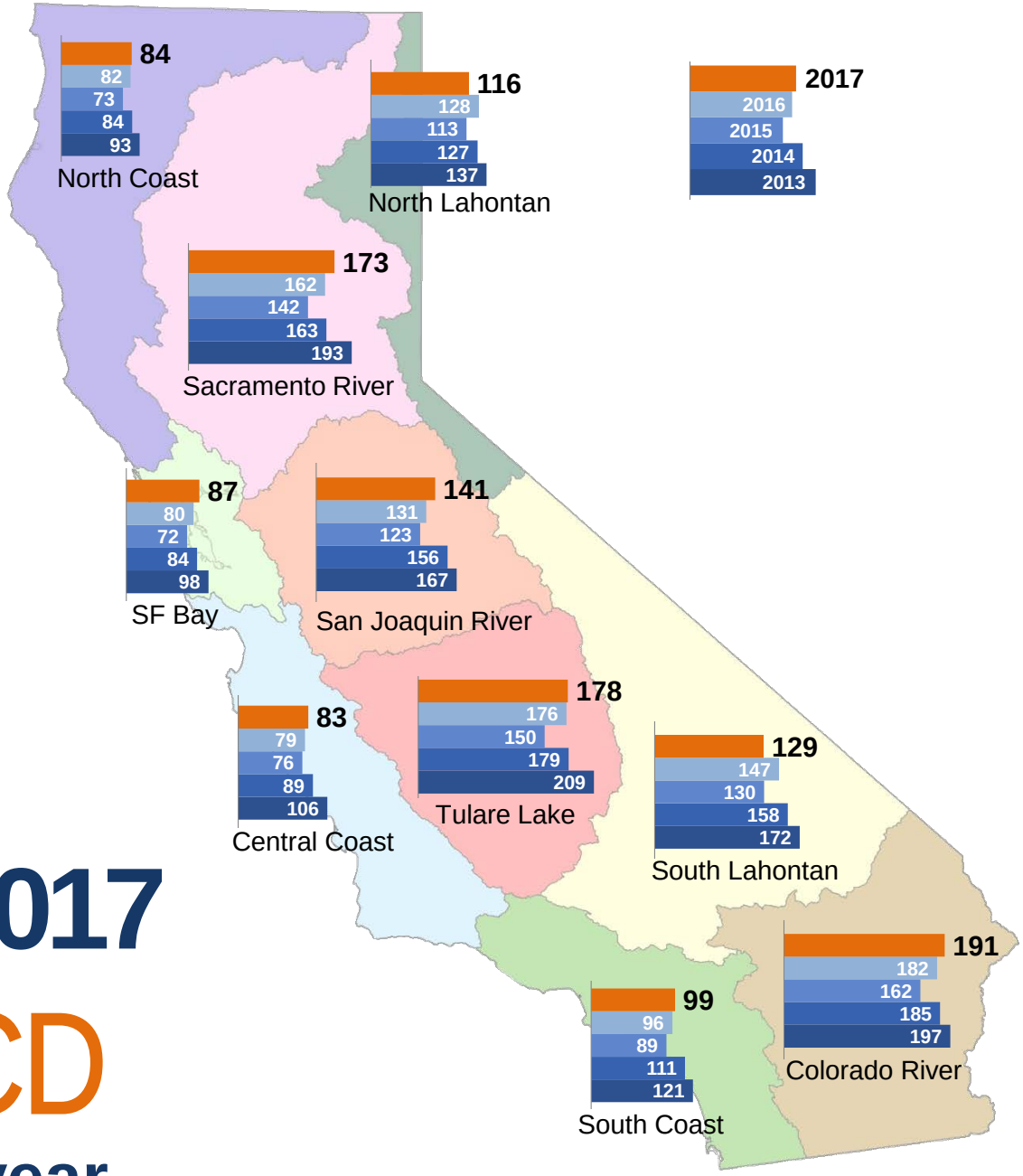

September 2017

111 RGPCD

4% more than last year

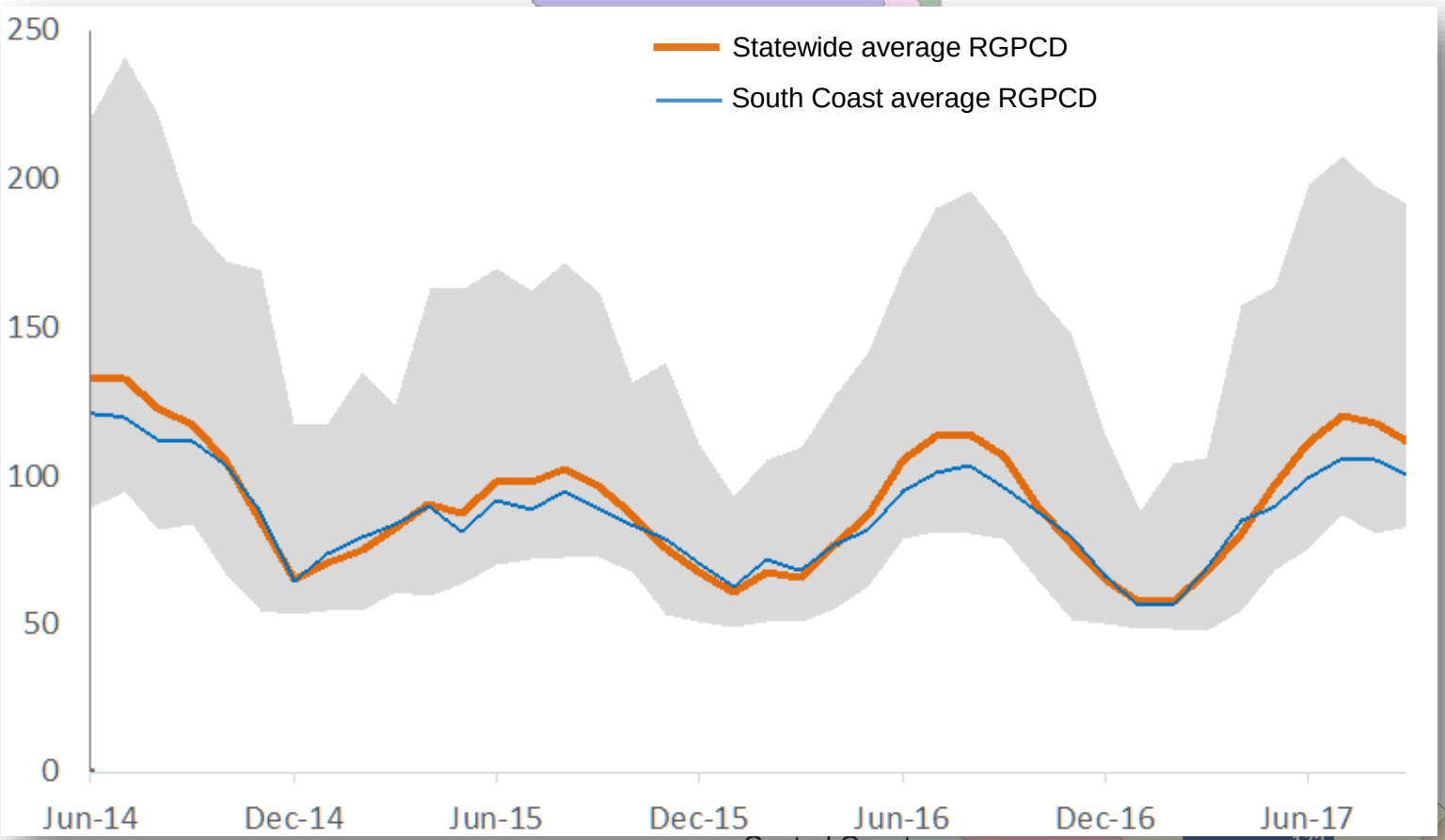

September 2017

111 RGPCD

4% more than last year

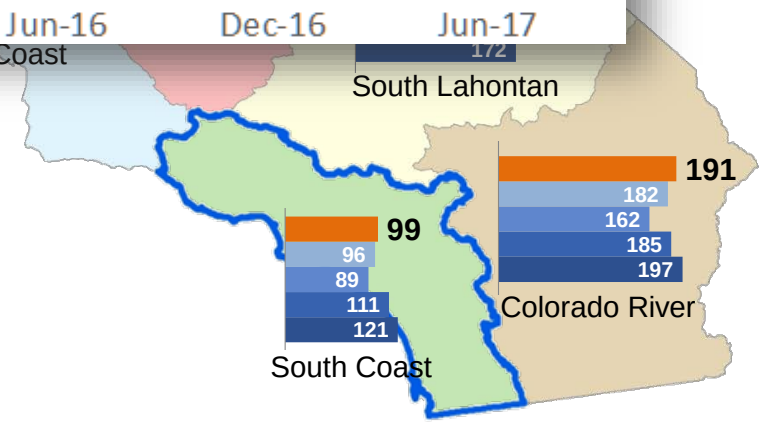

LOS ANGELES
Region Select Suppliers

Supplier Name	Average Savings since Jun 2015	September 2017 RGPCD	Population Served
California Water Service Company East LA	14.9%	48	151,034
El Monte	8.7%	57	22,968
Long Beach	14.9%	66	490,248
LA Department of Water and Power	15.4%	82	4,079,509
Lynwood	13.9%	38	71,061
Paramount	7.3%	63	56,400
Pomona	21.0%	61	155,604
San Buenaventura	23.1%	79	113,478
South Gate	9.6%	60	88,654
Thousand Oaks	27.2%	135	53,347

Next **STEPS**

Draft regulation on waste and unreasonable water uses:

https://www.waterboards.ca.gov/water_issues/programs/conservation_portal/regs/wasteful_water_uses.html

Workshop on November 21st

Comments due December 26th