(This page intentionally left blank)

LSA

FIGURE 1

0 1 2
MILES

SOURCE: ESRI Streetmap North America (2012)

Canon Station
Mitigation and Monitoring Plan
Solano County, California

Regional Location

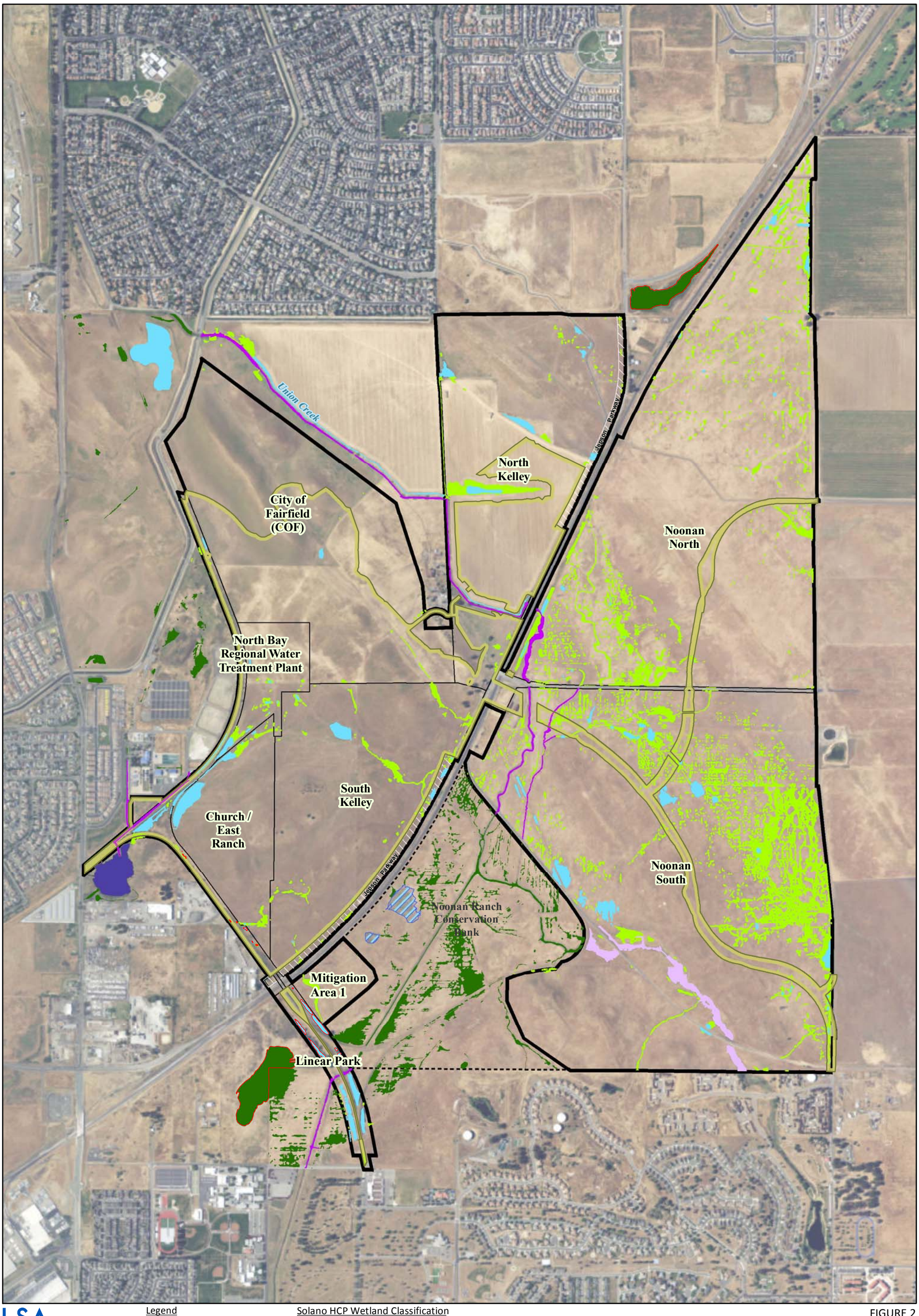

LSA

0 625 1250
FEET

Legend

- Project Area
- Proposed Project
- Property Boundary
- Noonan Ranch Conservation Bank
- Unverified Wetland

Solano HCP Wetland Classification

- Pool (clear to moderate turbidity, greater than 10 days continuous indundation)
- Pool (moderate to high turbidity, less than 10 days continuous inundation)
- Swale or Mesic Grassland
- Highly Alkaline Flats/Channel
- Channel
- Perennial Wetland
- Offsite Uncategorized

FIGURE 2

Canon Station
Mitigation and Monitoring Plan
Solano County, California

Aquatic Resources within Project Area (Solano draft HCP Wetland Classification)

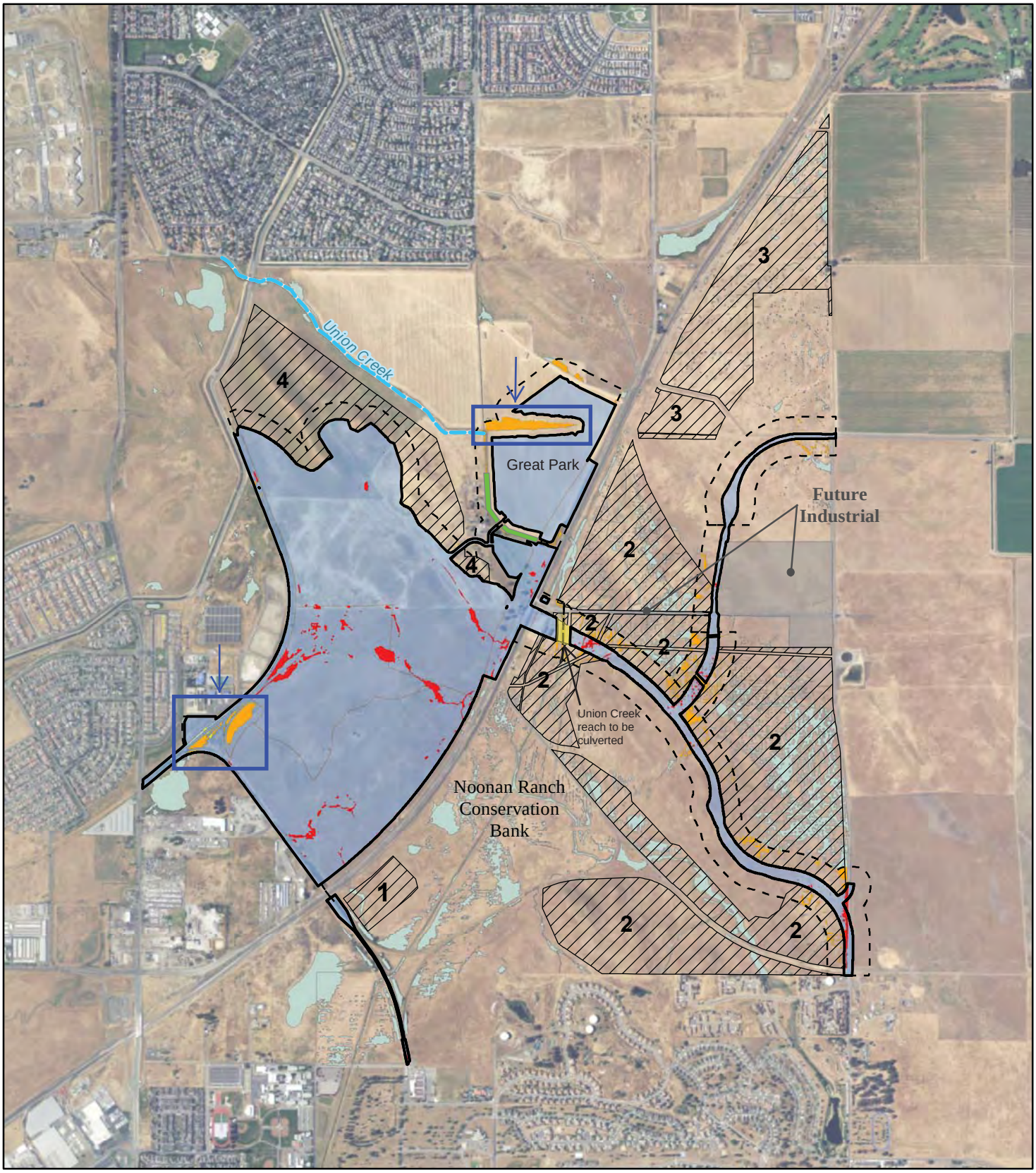

LSA

Legend

- Direct Project Impacts
- Indirect Project Impacts (250 feet from direct)
- Mitigation Area to be Protected under Conservation Easement
- Direct Impact to Wetland
- Indirect Impact to Wetland
- Temporary Impact to Wetland
- Union Creek Riparian Planting Area
- Grading
- Wetlands to be Protected Under Deed Restrictions

N

0 1000 2000
FEET

SOURCE: Esri World Imagery

FIGURE 3

Canon Station Wetlands to be Placed under Deed Restrictions