(This page intentionally left blank)

Map 1.a: High Speed Train Project - Fresno to Bakersfield (CP 2/3 and CP 4) Project Area
MADERA COUNTY
FRESNO COUNTY
KINGS COUNTY
TULARE COUNTY
KERN COUNTY
SAN LUIS OBISPO COUNTY
FRESNO STATION
FRESNO WORKS HMF
PP 1.a North
PP 1.b North
KINGS/TULARE STATION
PP 1.a South
HANFORD HMF
PP 1.b South
WASCO HMF
SHAFTER EAST HMF
SHAFTER WEST HMF
7th STANDARD RD
F STREET STATION
BAKERSFIELD STATION
1,000 FEET SOUTH OF EAST AMERICAN AVE
CONSTRUCTION PACKAGE 2-3
ONE MILE NORTH OF COUNTY LINE
CONSTRUCTION PACKAGE 4
POPLAR AVE
CALIFORNIA High-Speed Rail Authority
FRESNO TO BAKERSFIELD SCHEMATIC
LEGEND
FRA Decision
Authority Decision
Permit Package 1
Bakersfield Locally Generated Alternative
Heavy Maintenance Facilities
N
0 6 12 18 24 Miles

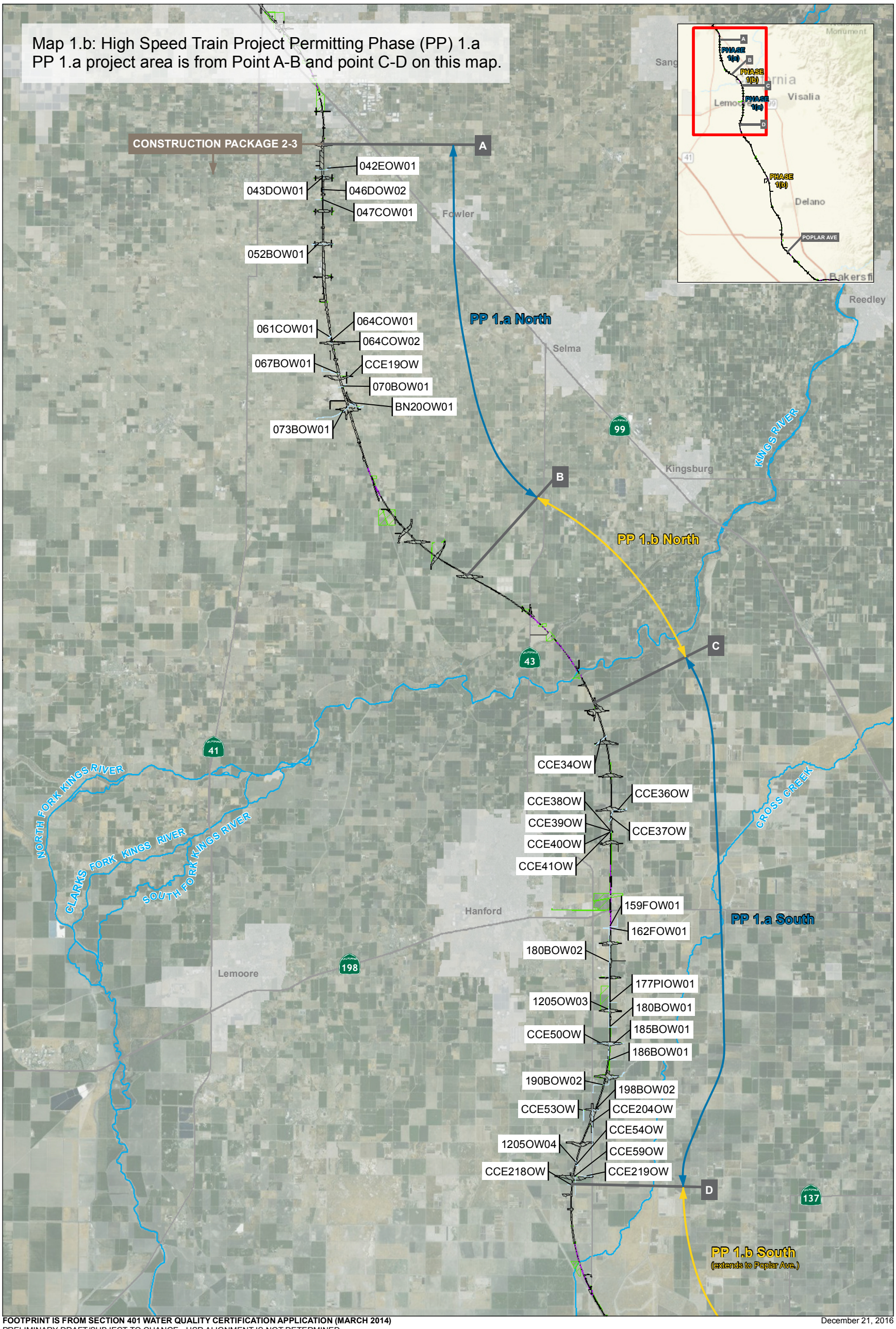

FOOTPRINT IS FROM SECTION 401 WATER QUALITY CERTIFICATION APPLICATION (MARCH 2014)
PRELIMINARY DRAFT/SUBJECT TO CHANGE - HSR ALIGNMENT IS NOT DETERMINED
Source: URS/HMM/Arup Joint Venture, 2009-2015; Esri 2003 and 2016.

December 21, 2016

N

0 1.5 3
Miles

0 3 6
Kilometers

Highway
Hydrographic Feature
Water Feature
CCE53OW Feature ID

Impact Type
Direct - Permanent
Direct - Temporary
Temporary No Fill

401 Permit
Attachment B