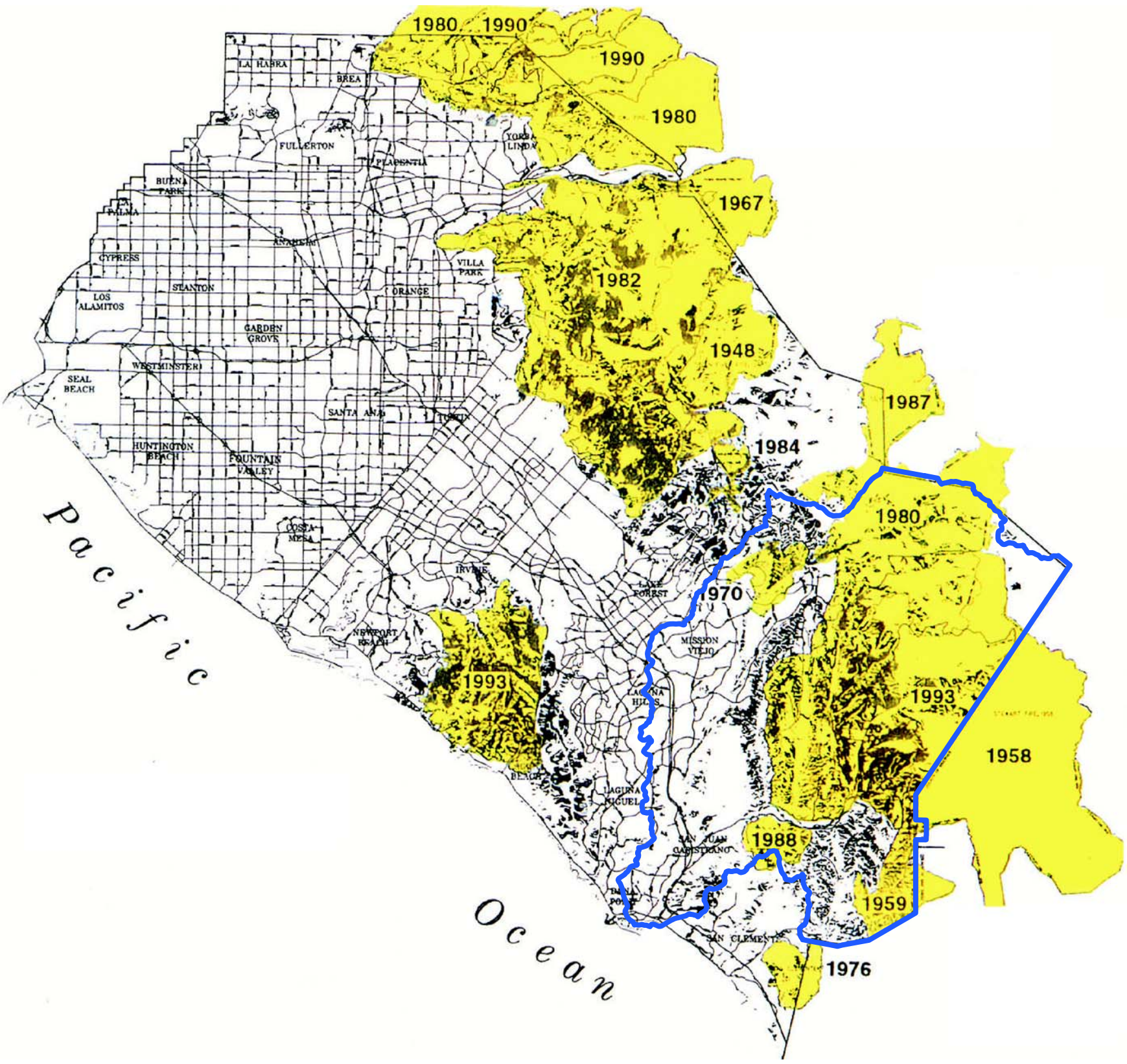

Wildland Fire History in SAMP Study Area

Not to Scale

N
W
E
S

San Juan Creek and Western San Mateo Creek Watersheds SAMP EIS

Figure: 4.1.1-5

Source: Dudek

Date: Nov. 2005