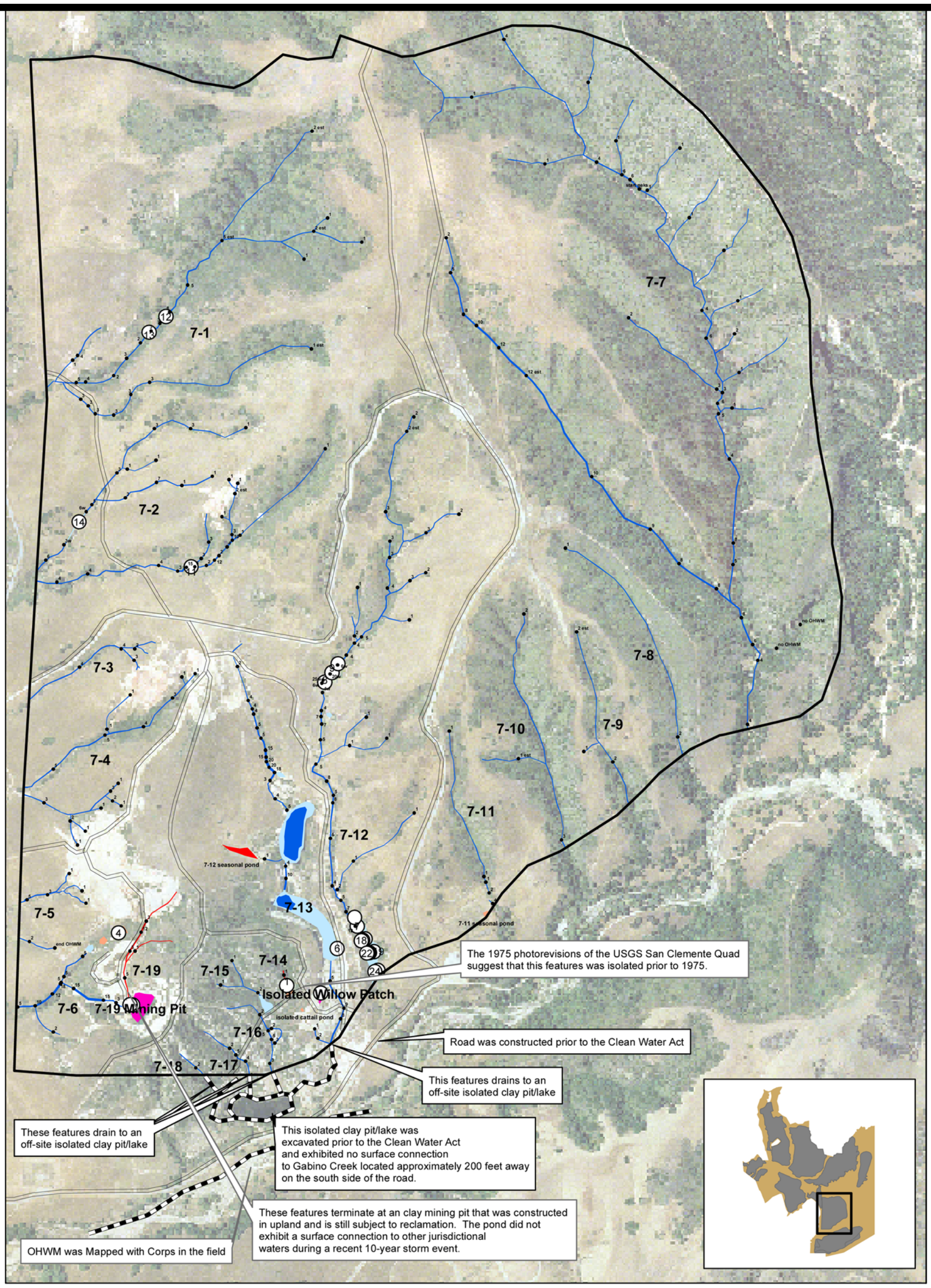

Legend

- Study Area Boundary
- Exisiting or Abandoned Roads
- Width of OHWM ("w" indicates the presence of wetlands)
- Soil Pit Location
- No OHWM, bed or bank
- Jurisdictional Wetlands
- Jurisdictional Waters
- Isolated Wetlands
- Isolated Waters
- Non-Jurisdictional Feature
- Off-Site Features
- No OHWM

2004 Jurisdictional Delineation Map 7

Not to Scale

N W E S

San Juan Creek and Western San Mateo Creek Watersheds SAMP EIS

Figure: 4.1.2-7g

Source: GLA, 2004

Date: Nov. 2005