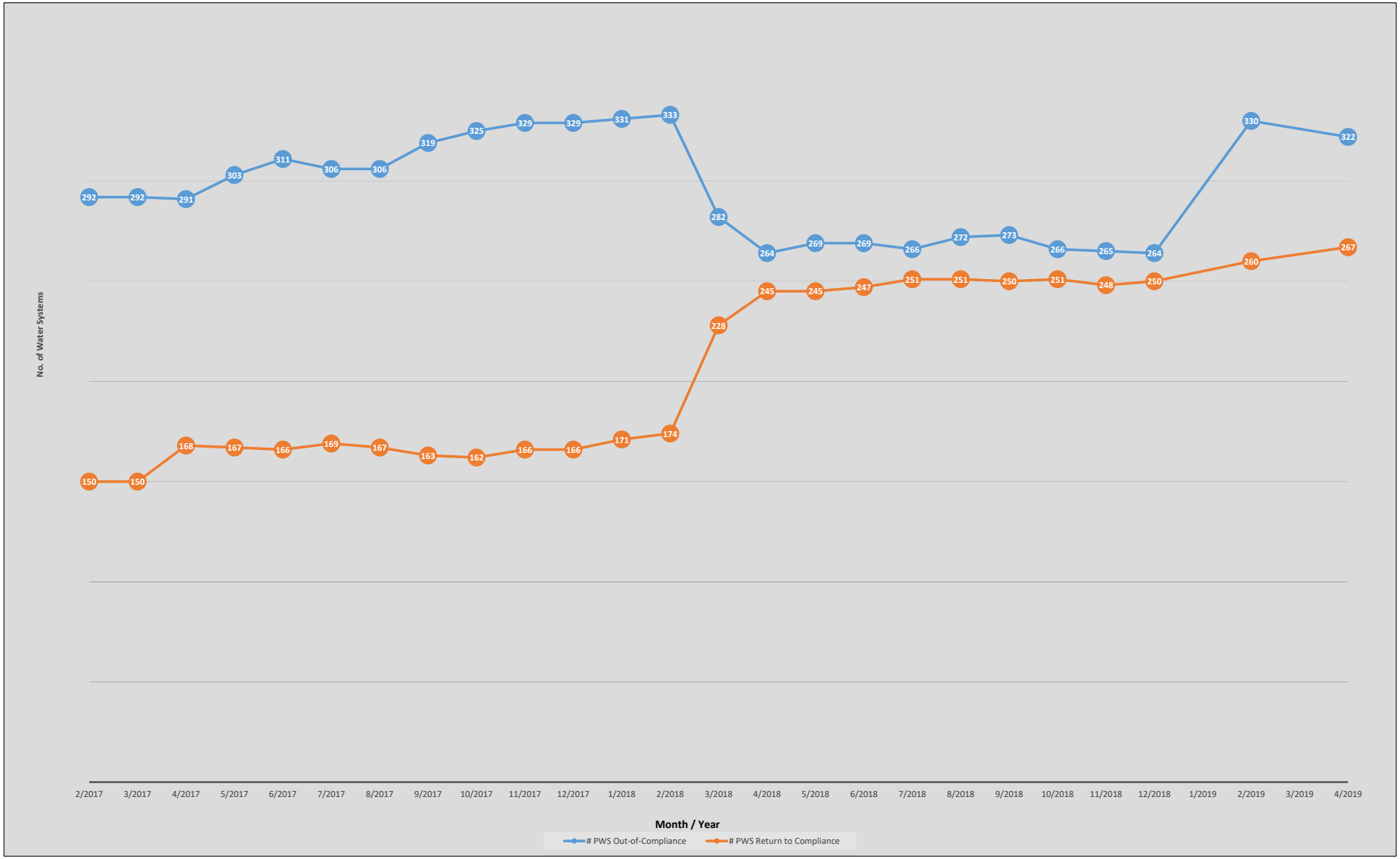
No. of Water Systems
292
292
291
303
311
306
306
319
325
329
329
331
333
282
264
269
269
266
272
273
266
265
264
330
322
150
150
168
167
166
169
167
163
162
166
166
171
174
228
245
245
247
251
251
250
251
248
250
260
267
2/2017
3/2017
4/2017
5/2017
6/2017
7/2017
8/2017
9/2017
10/2017
11/2017
12/2017
1/2018
2/2018
3/2018
4/2018
5/2018
6/2018
7/2018
8/2018
9/2018
10/2018
11/2018
12/2018
1/2019
2/2019
3/2019
4/2019
Month / Year
PWS Out-of-Compliance
PWS Return to Compliance