

2002 303(d) List Update  
Ref. # 74

Campbell T.M. West Branch Gulch 11 THP  
March 23, 2000

Section I

FOR ADMIN. USE ONLY  
Amendments-date & S or M

- 1. \_\_\_\_\_ 7. \_\_\_\_\_
- 2. \_\_\_\_\_ 8. \_\_\_\_\_
- 3. \_\_\_\_\_ 9. \_\_\_\_\_
- 4. \_\_\_\_\_ 10. \_\_\_\_\_
- 5. \_\_\_\_\_ 11. \_\_\_\_\_
- 6. \_\_\_\_\_ 12. \_\_\_\_\_

TIMBER HARVESTING PLAN  
STATE OF CALIFORNIA  
DEPARTMENT OF FORESTRY  
AND FIRE PROTECTION  
RM-63 (1/98)

[ ] Modified THP

West Branch Gulch 11 THP

FOR ADMIN. USE ONLY

THP No. 1-00-138 MEN  
Dates Rec'd APR 11 2000

Date Filed APR 21 2000  
Date Approved JUN 19 2000  
Date Expires JUN 18 2003  
Extensions 1) [ ] 2) [ ]

This Timber Harvesting Plan (THP) form, when properly completed, is designed to comply with the Forest Practice Act (FPA) and Board of Forestry rules. See separate instructions for information on completing this form. NOTE: The form must be printed legibly in ink or typewritten. The THP is divided into six sections. If more space is necessary to answer a question, continue the answer at the end of the appropriate section of your THP. If writing an electronic version, insert additional space for your answer. Please distinguish answers from questions by font change, bold or underline.

SECTION 1 - GENERAL INFORMATION

This THP conforms to my/our plan and upon approval, I/we agree to conduct harvesting in accordance therewith. Consent is hereby given to the Director of Forestry and Fire Protection, and his or her agents and employees, to enter the premises to inspect timber operations for compliance with the Forest Practice Act and Forest Practice Rules.

1. TIMBER OWNER(S) OF RECORD: Name Hawthorne Timber Company, LLC

Address: One SW Columbia, Suite 1720

City Portland State: OR ZIP 97258 Phone: (503) 275-9675

Signature Tom Ray Date 4/4/2000

NOTE: The timber owner is responsible for payment of a yield tax. Timber Yield Tax information may be obtained at the Timber Tax Division, State Board of Equalization, P.O. Box 942879, Sacramento, California 94279-0001.

2. TIMBERLAND OWNER(S) OF RECORD: Name Hawthorne Timber Company, LLC

Address: One SW Columbia, Suite 1720

City: Portland State: OR ZIP 97258 Phone: (503) 275-9675

Signature Tom Ray Date 4/4/2000

3. LICENSED TIMBER OPERATOR(S): Name To Be Amended Lic. No. \_\_\_\_\_

Address: \_\_\_\_\_

City: \_\_\_\_\_ State: \_\_\_\_\_ ZIP \_\_\_\_\_ Phone: \_\_\_\_\_

Signature \_\_\_\_\_ Date \_\_\_\_\_

4. PLAN SUBMITTER(S): Name Campbell Timberland Management, LLC

Address: PO Box 1228

City Fort Bragg State: CA ZIP 95437 Phone: (707) 961 - 3302

If submitter is not 1, 2, or 3 above he/she must sign below and provide explanation of authority.

Signature Tom Ray Date 4/4/2000

RECEIVED

APR 11 2000

COAST AREA OFFICE  
RESOURCE MANAGEMENT

Stream Temperature Study  
The Timber Company (GP)

Daily Water Temperatures for SFT At Camp 28 (SFT6)  
1993

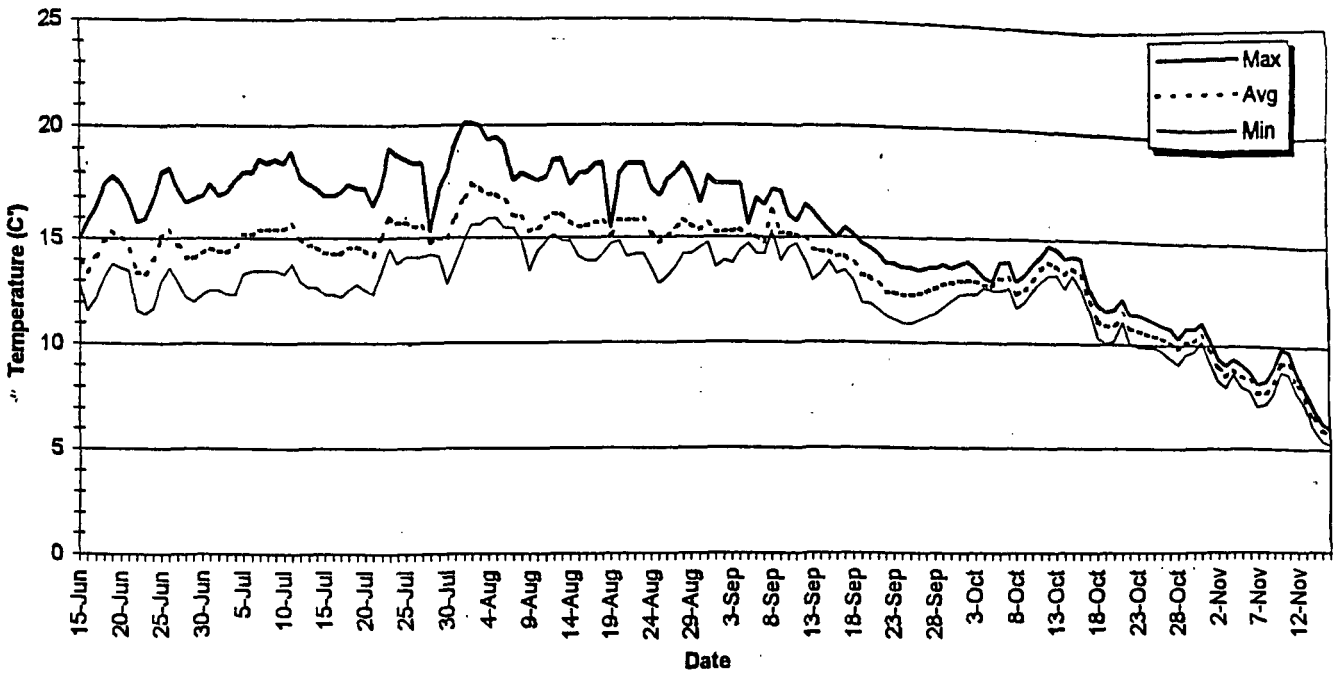

7-Day Moving Average of the Daily Maxima for SFT At Camp 28 (SFT6)  
1993

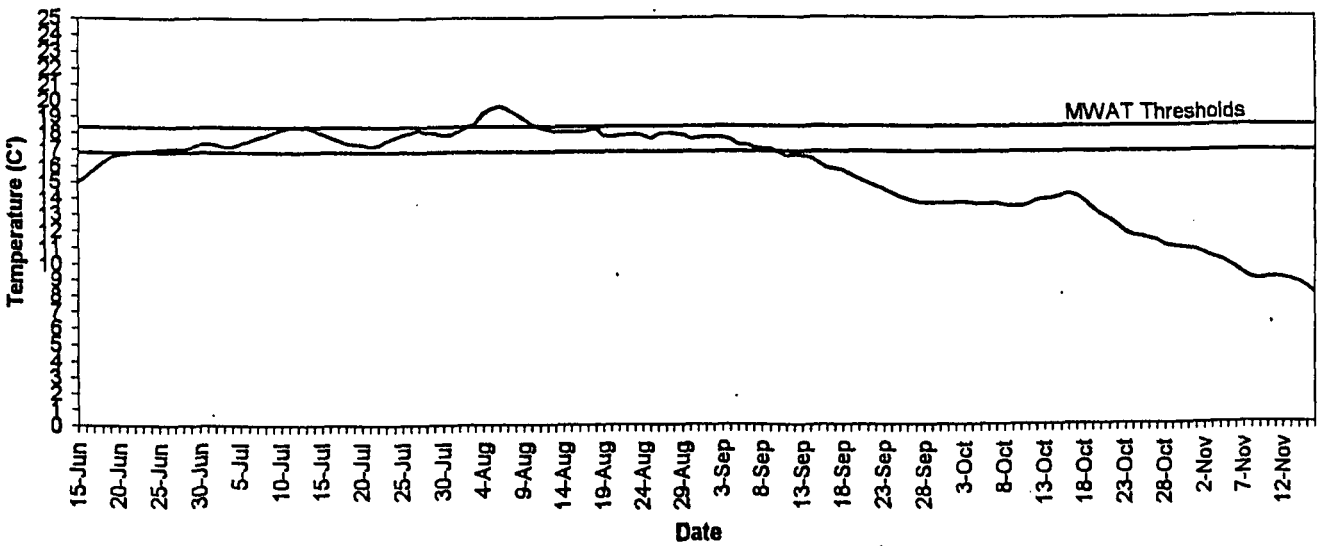

Stream Temperature Study  
The Timber Company (GP)

Daily Water Temperatures for SFT At Camp 28 (SFT6)  
1994

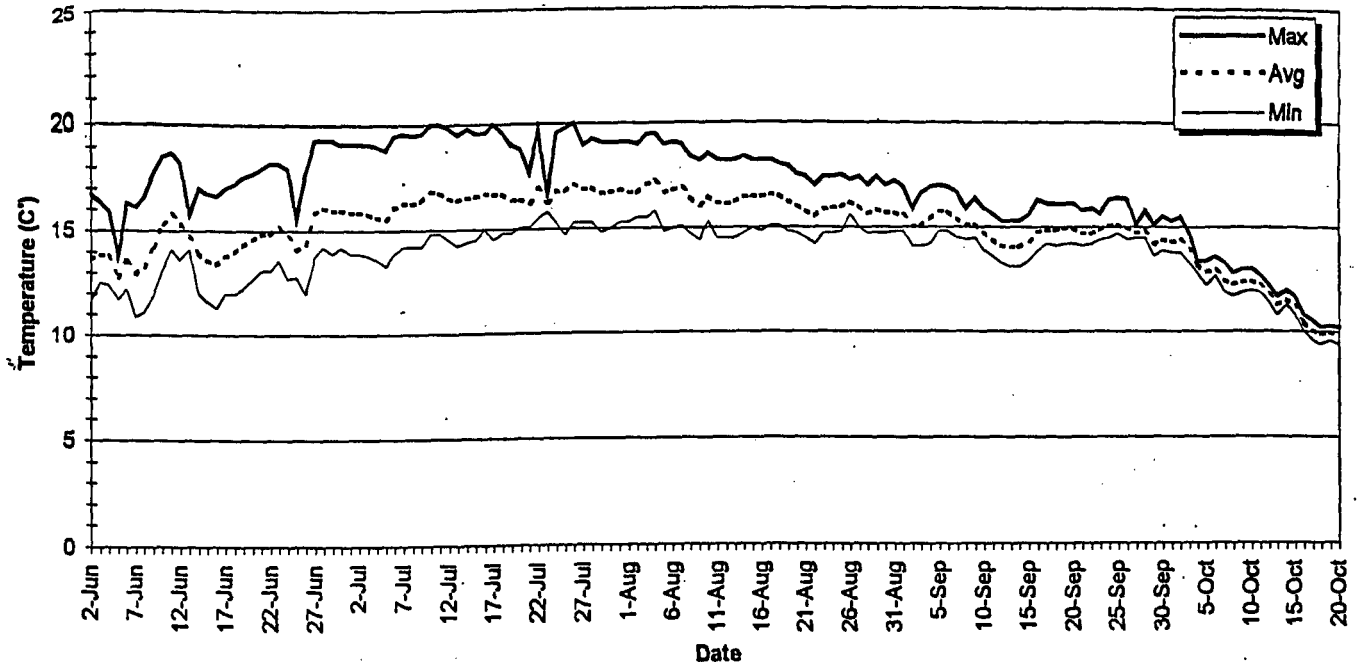

7-Day Moving Average of the Daily Maxima for SFT At Camp 28 (SFT6)  
1994

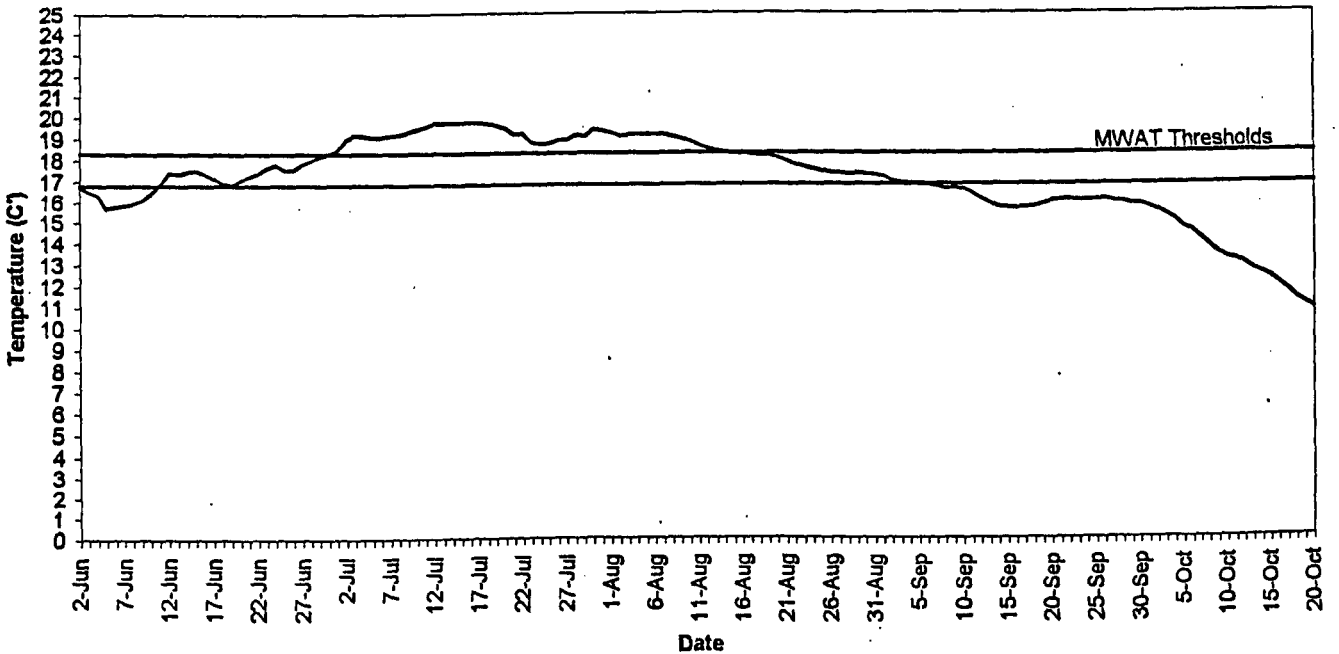

Stream Temperature Study  
The Timber Company (GP)

Daily Water Temperatures for SFT At Camp 28 (SFT6)  
1995

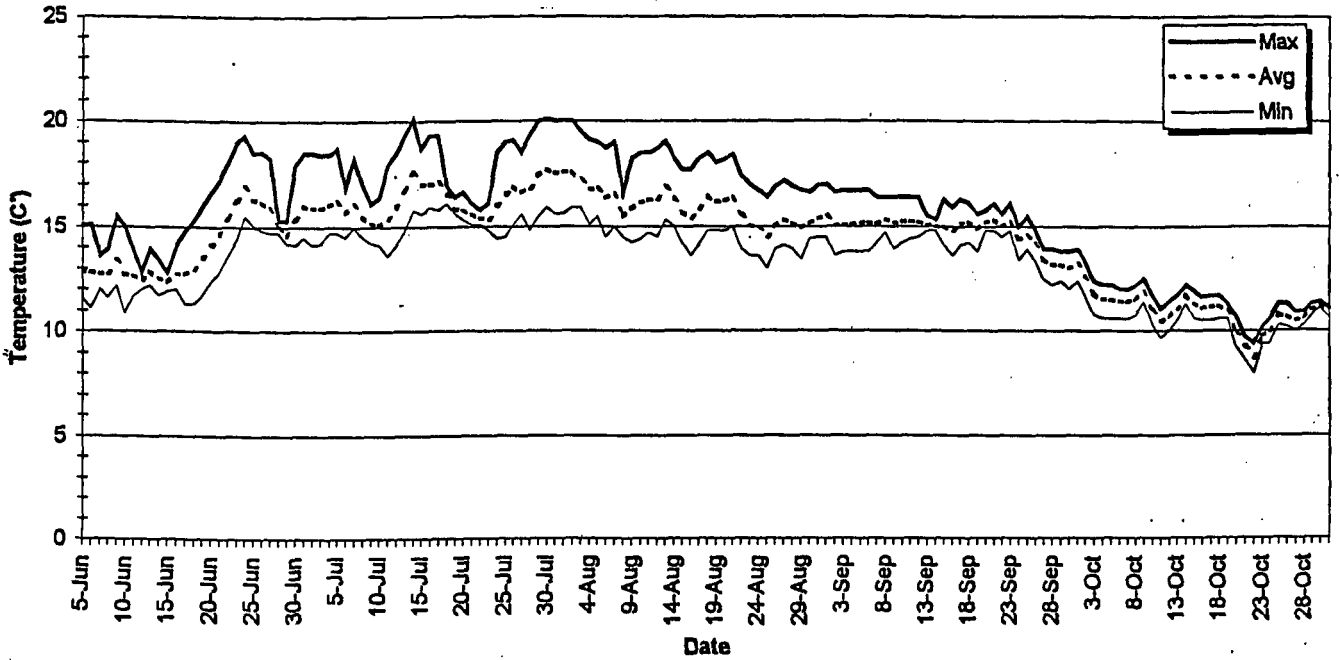

7-Day Moving Average of the Daily Maxima for SFT At Camp 28 (SFT6)  
1995

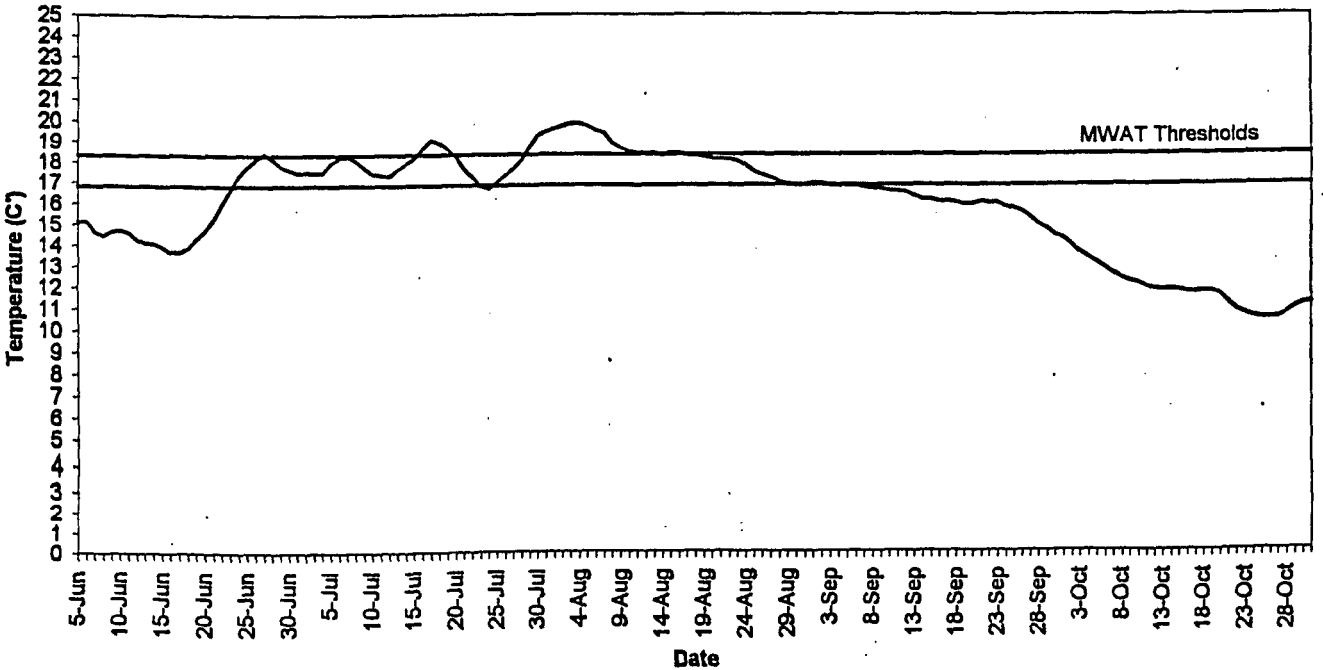

Stream Temperature Study  
The Timber Company (GP)

Daily Water Temperatures for SFT At Camp 28 (SFT6)  
1996

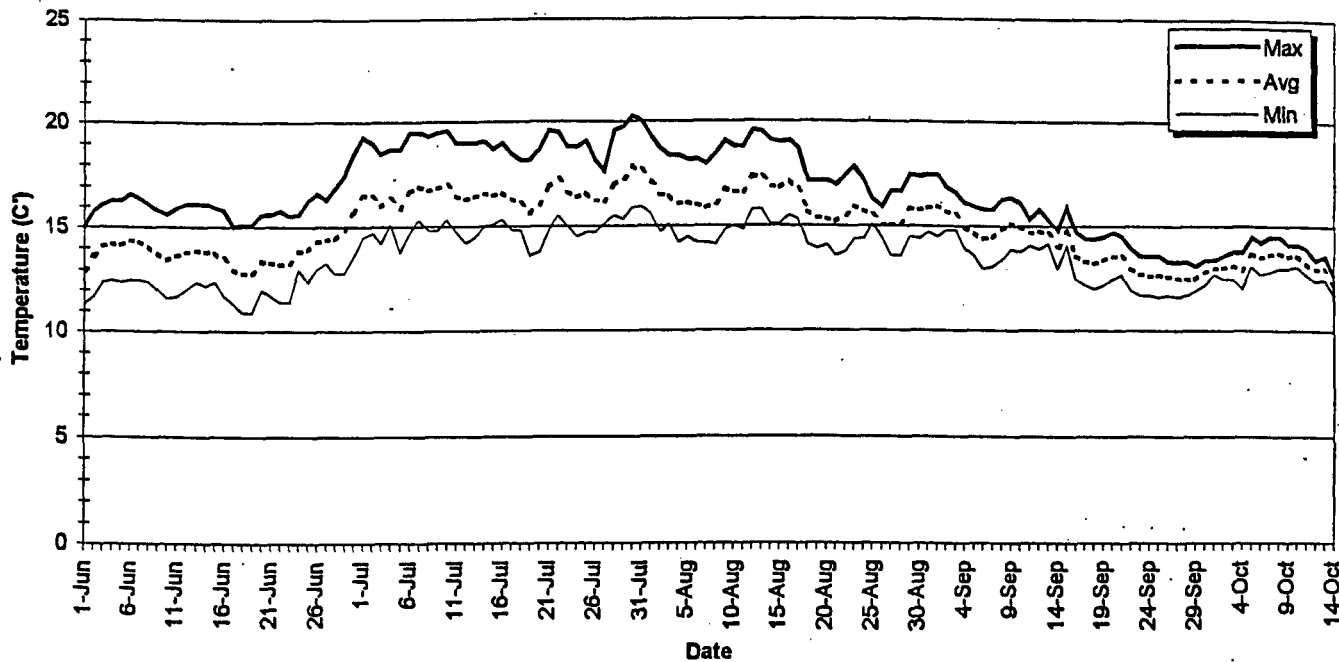

7-Day Moving Average of the Daily Maxima for SFT At Camp 28 (SFT6)  
1996

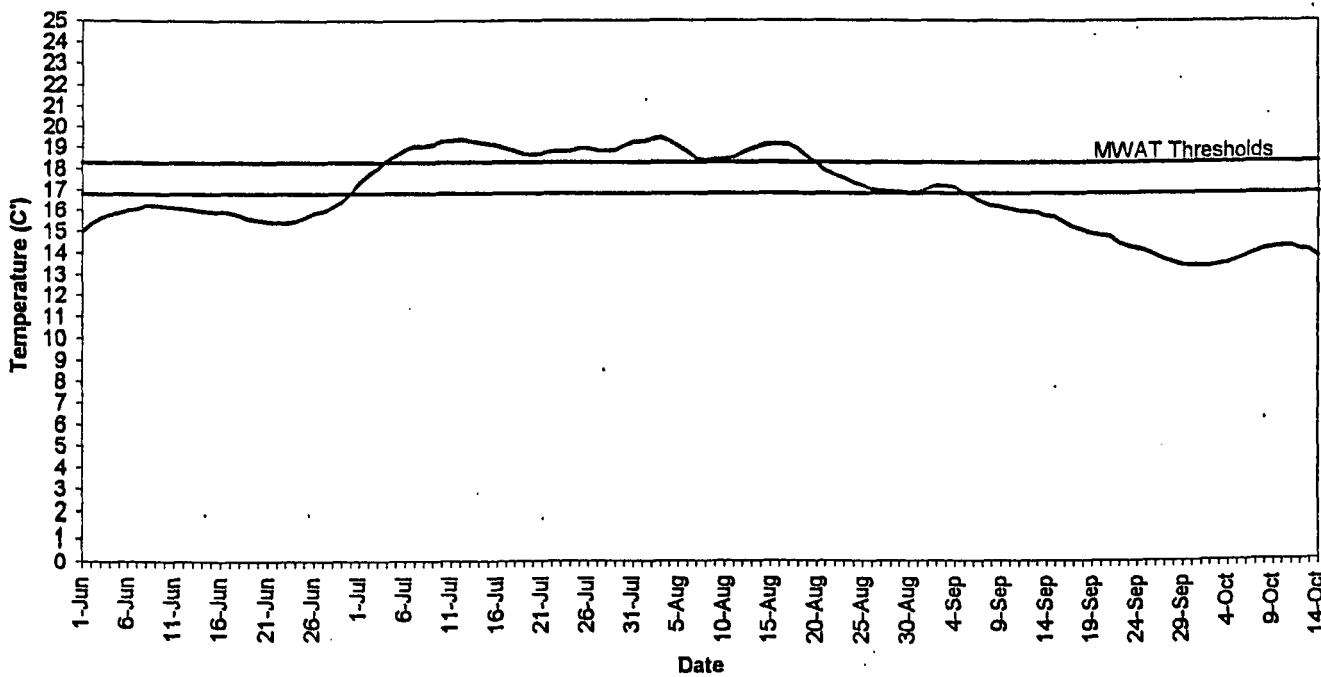

Stream Temperature Study  
The Timber Company (GP)

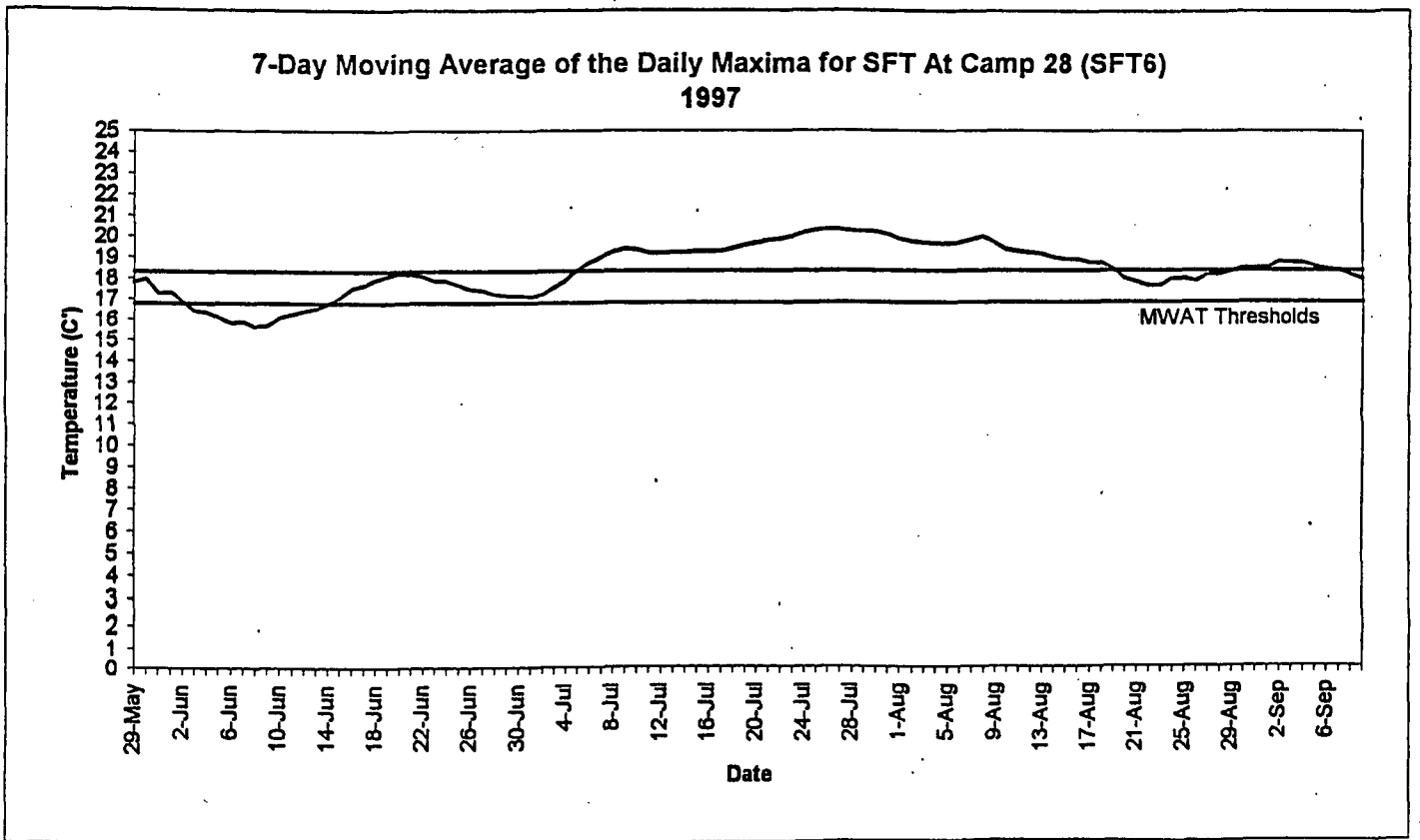
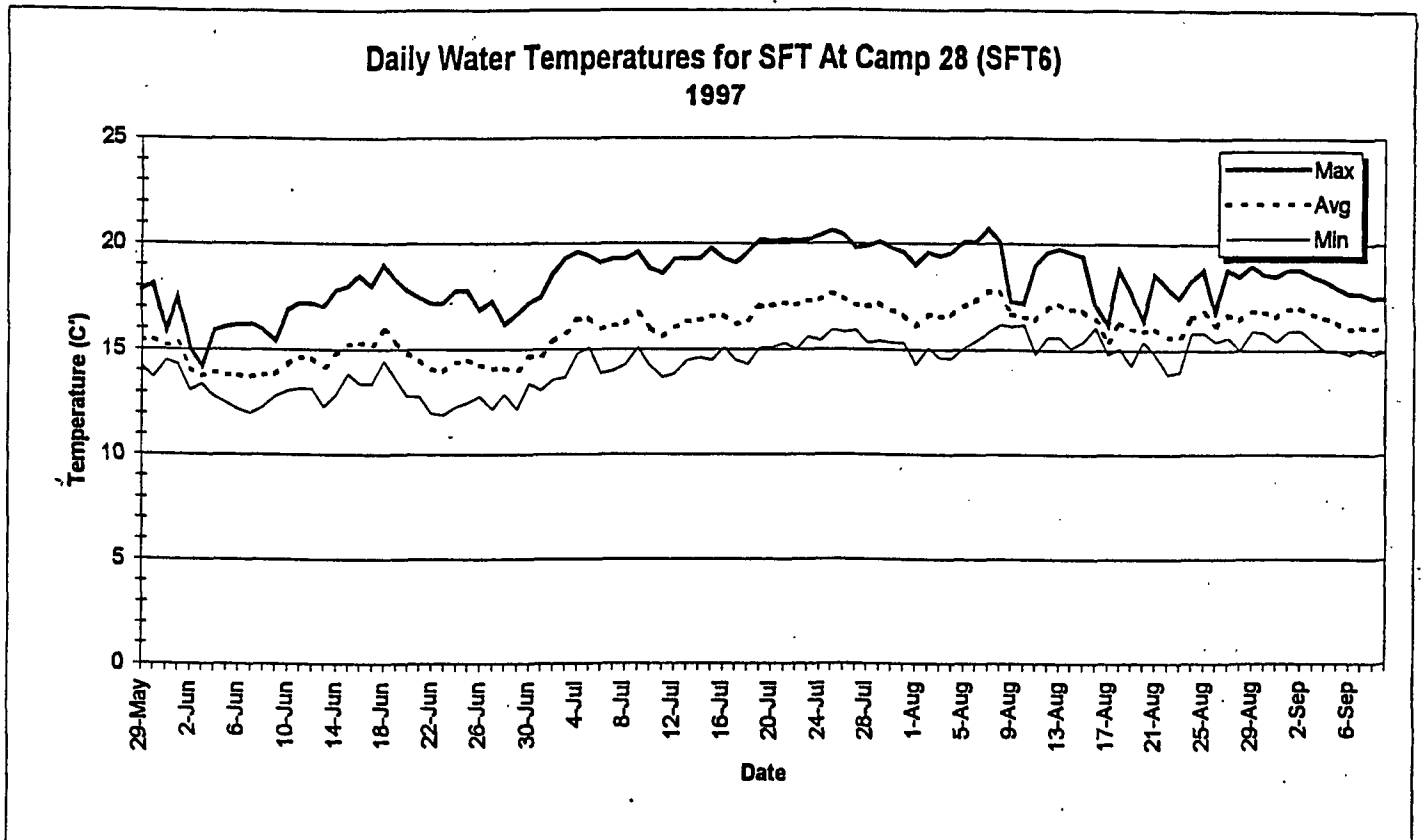

Stream Temperature Study  
The Timber Company (GP)

Daily Water Temperatures for SFT At Camp 28 (SFT6)  
1998

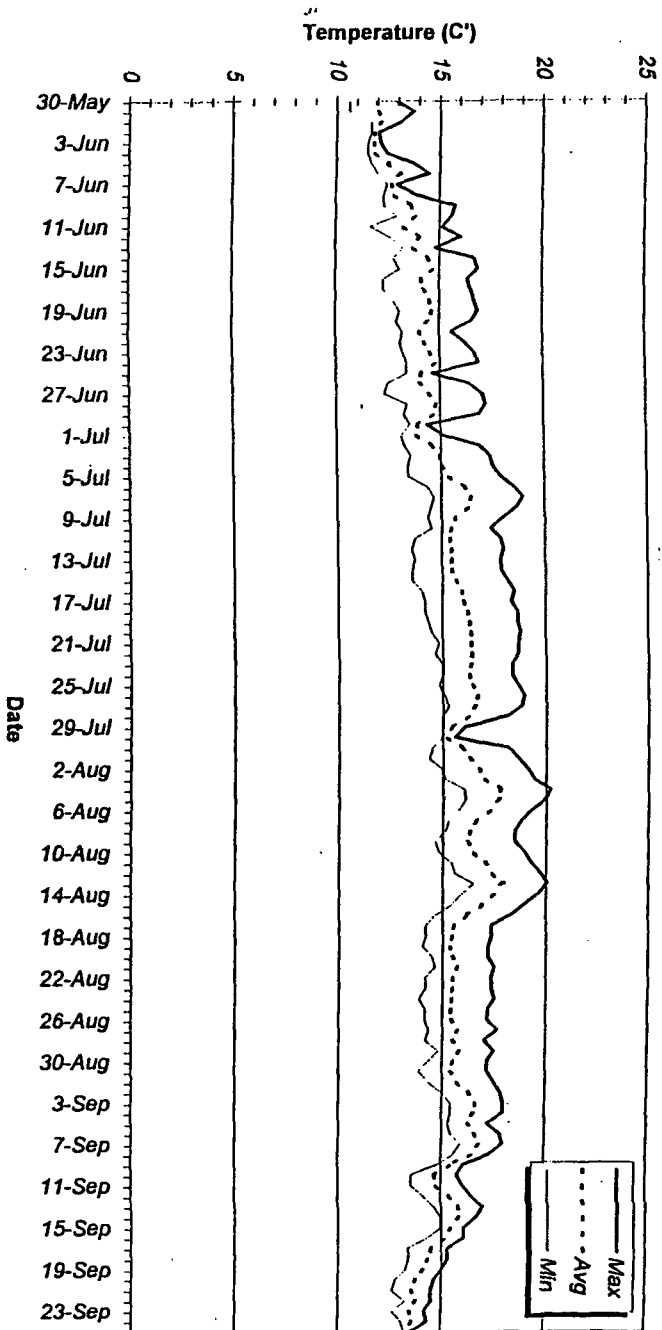

7-Day Moving Average of the Daily Maxima for SFT At Camp 28 (SFT6)  
1998

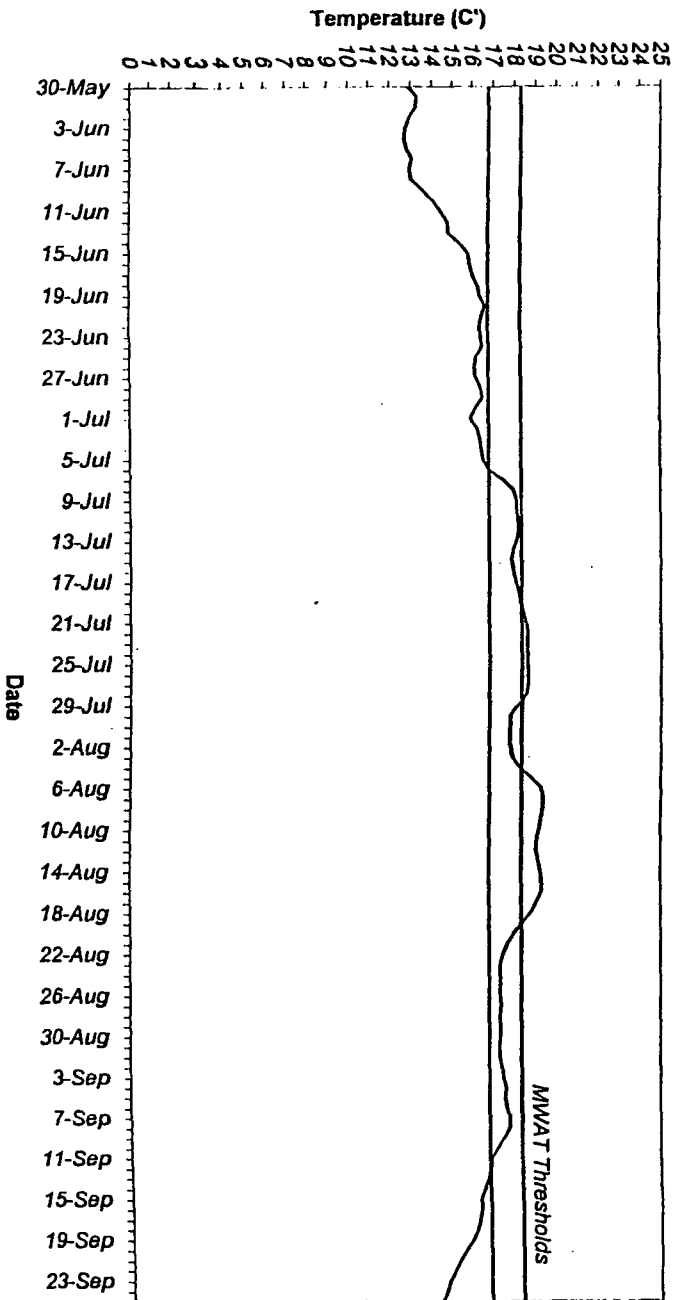

Stream Temperature Study  
The Timber Company (GP)

Daily Water Temperatures for Gulch 11 (SFT11)  
1993

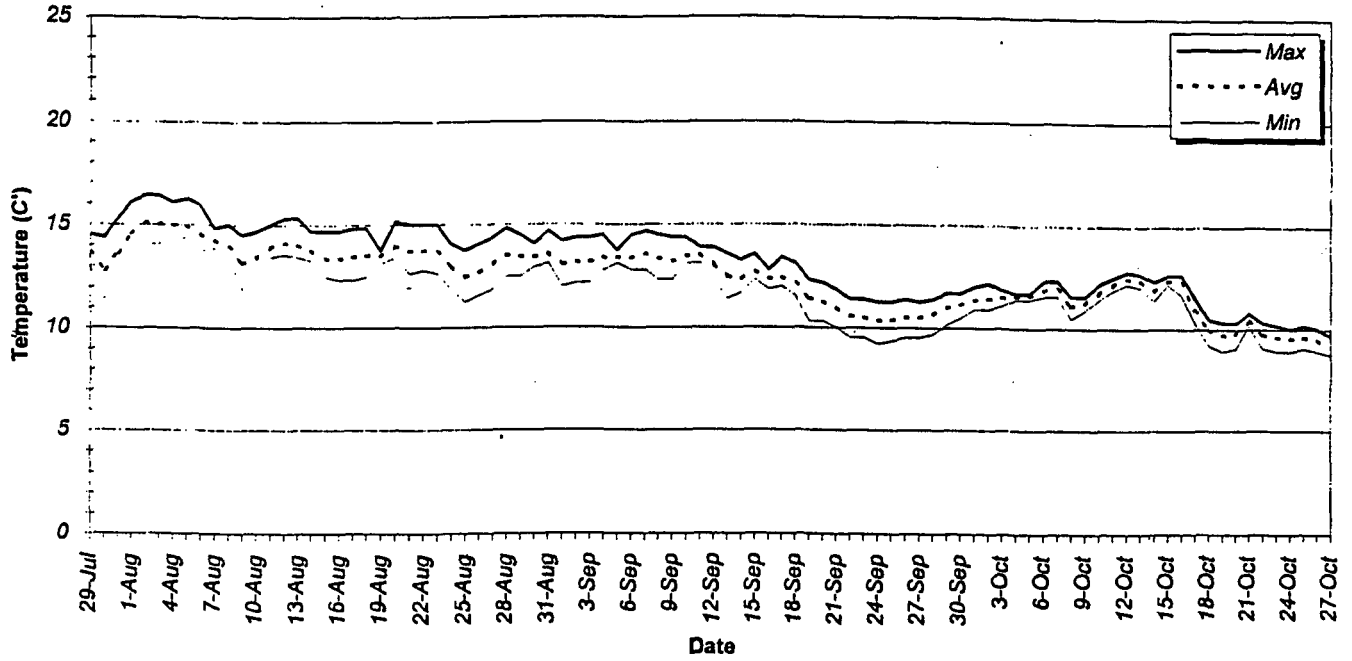

7-Day Moving Average of the Daily Maxima for Gulch 11 (SFT11)  
1993

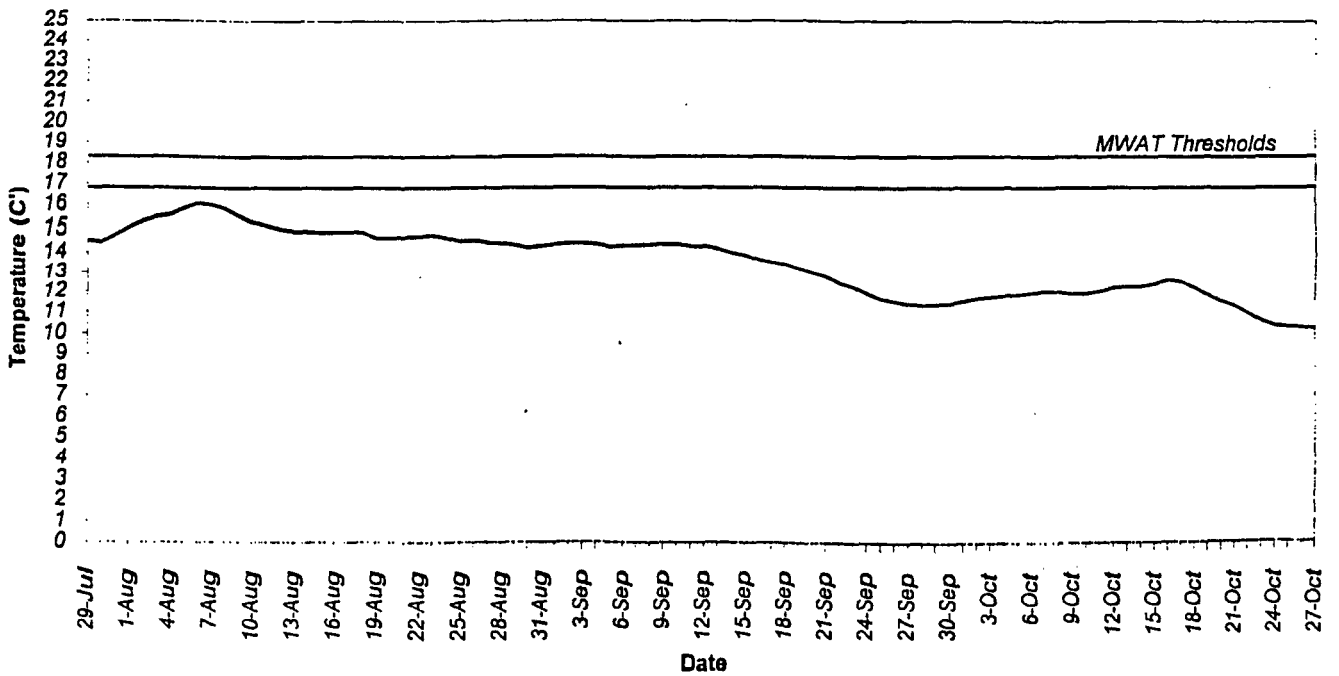



Stream Temperature Study  
The Timber Company (GP)

Daily Water Temperatures for Gulch 11 (SFT11)  
1994

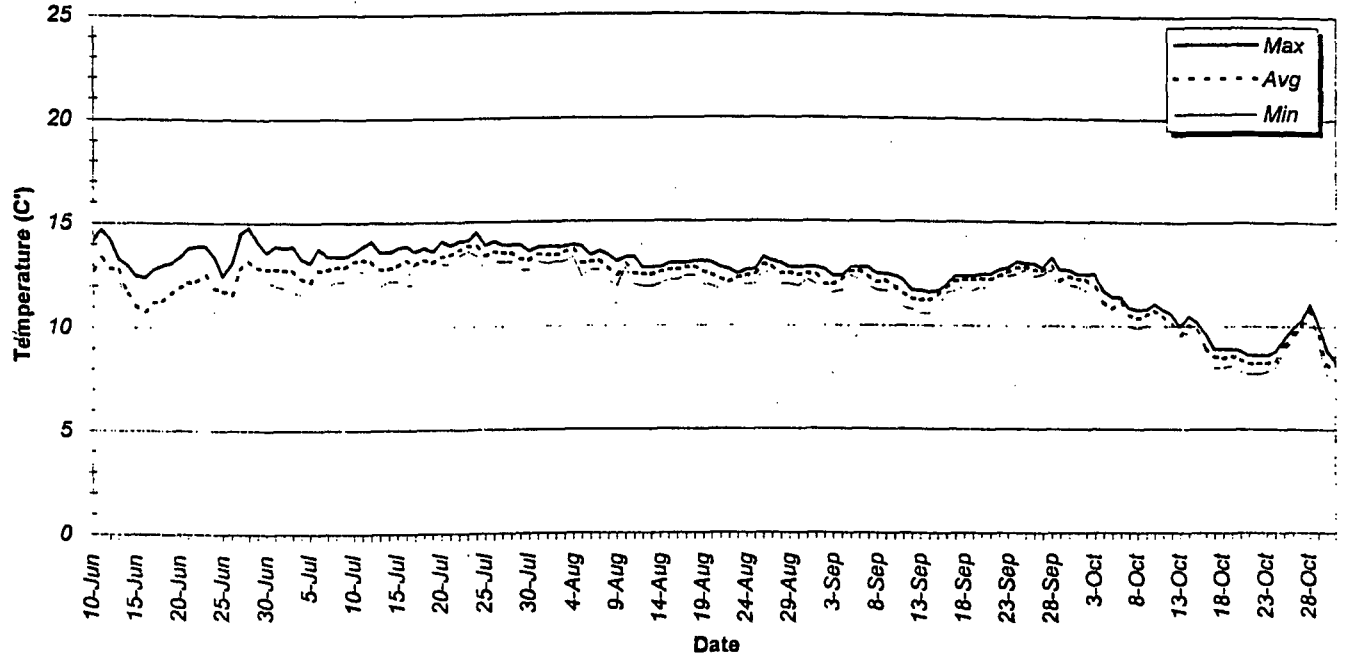

7-Day Moving Average of the Daily Maxima for Gulch 11 (SFT11)  
1994

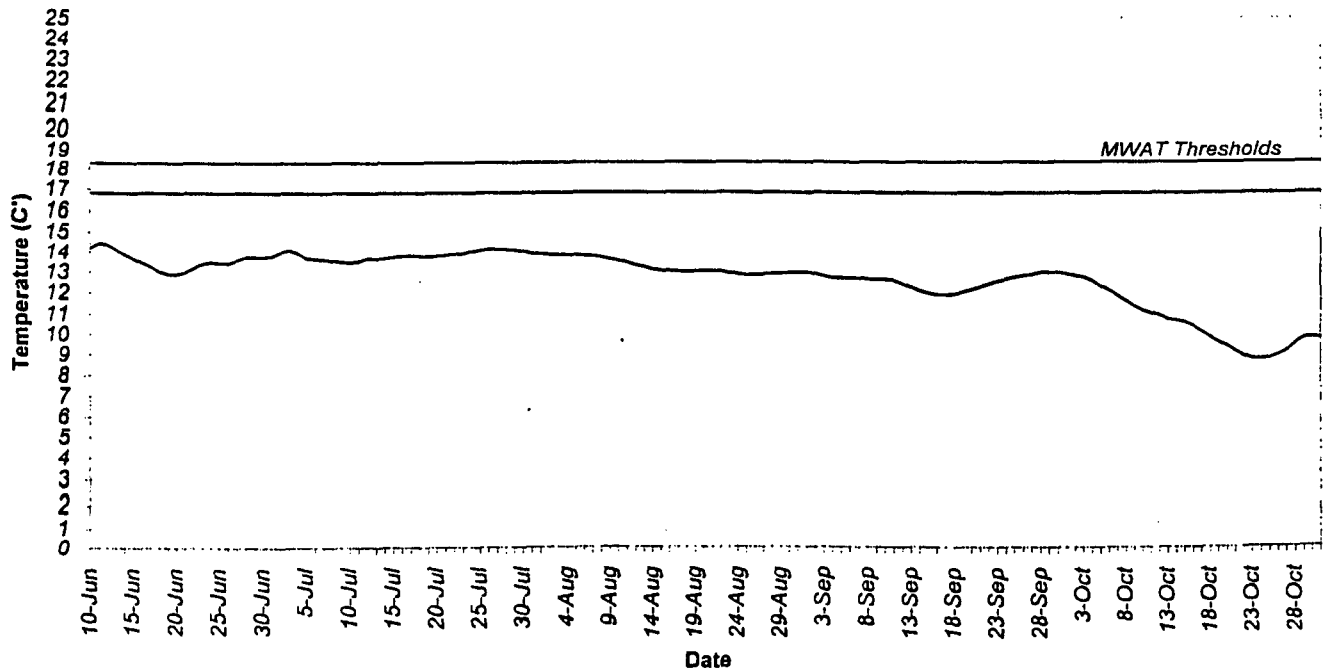

Stream Temperature Study  
The Timber Company (GP)

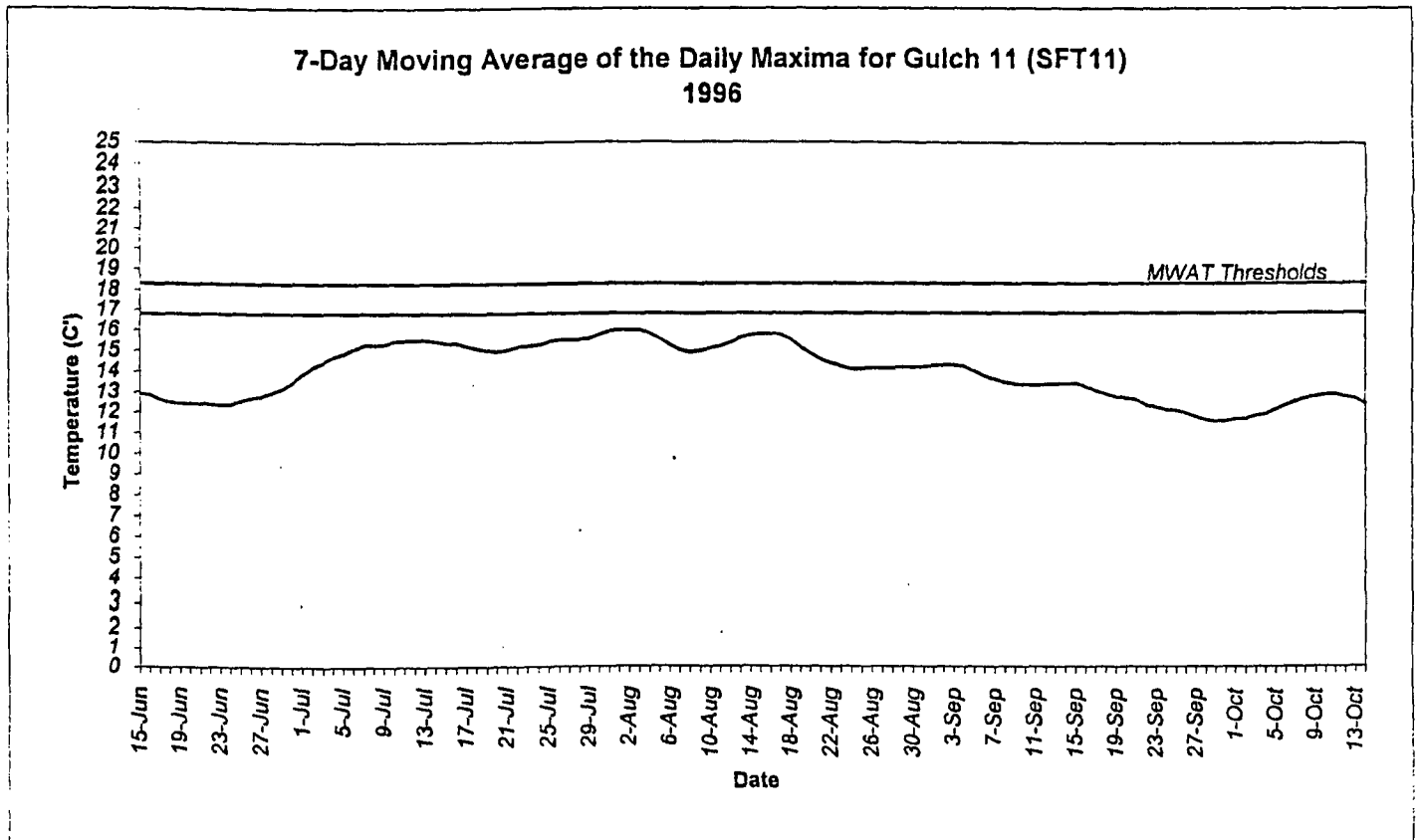
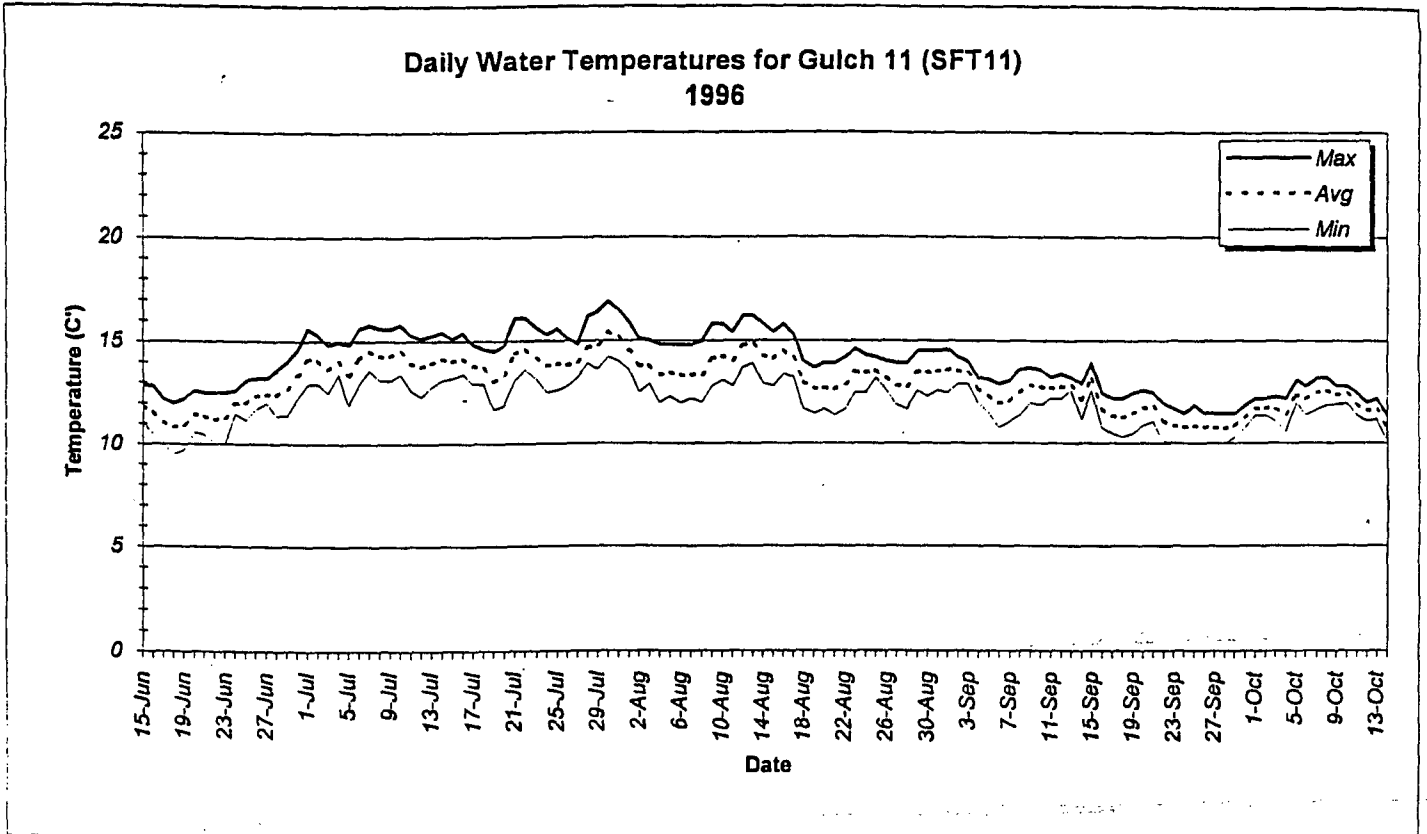

Stream Temperature Study  
The Timber Company (GP)

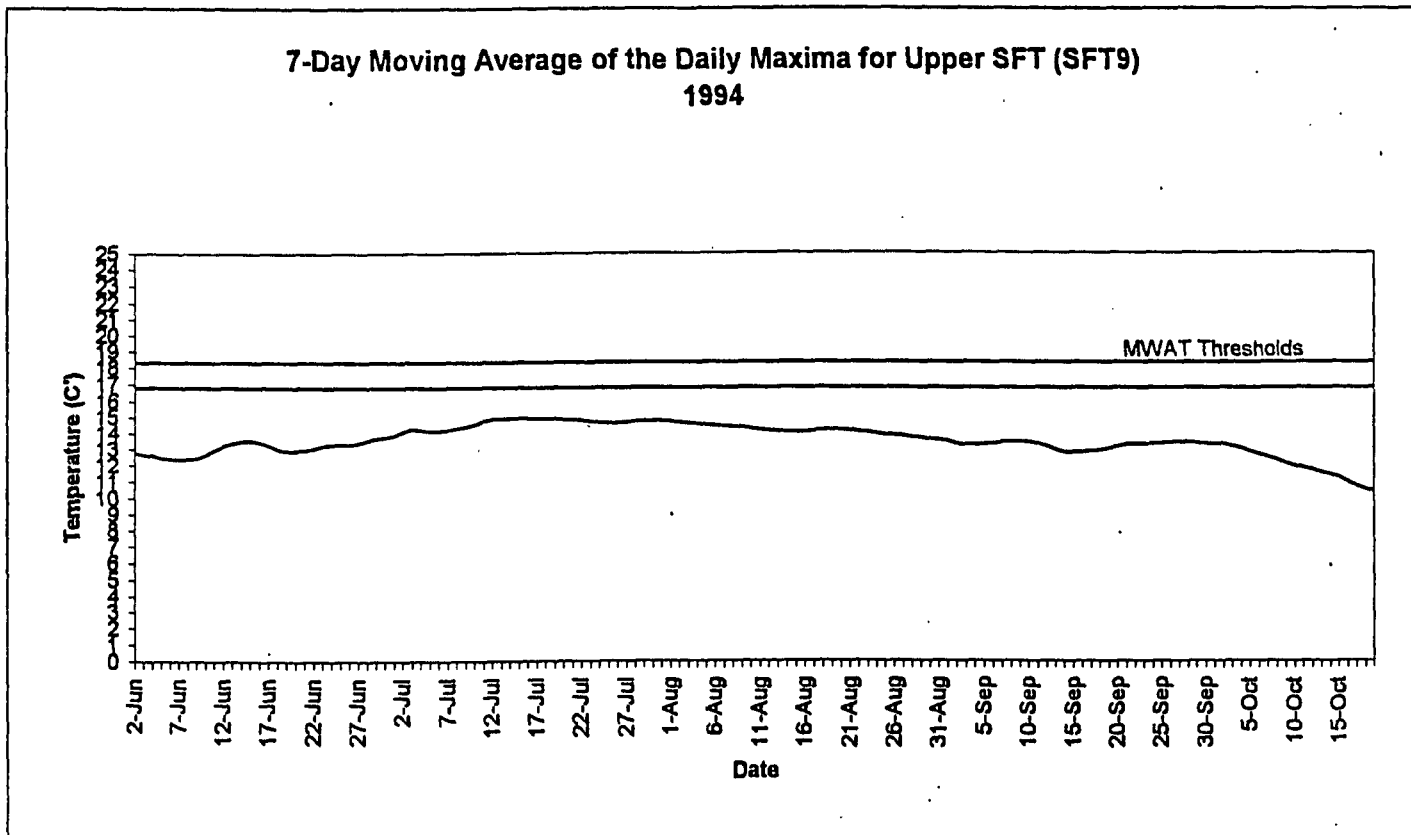
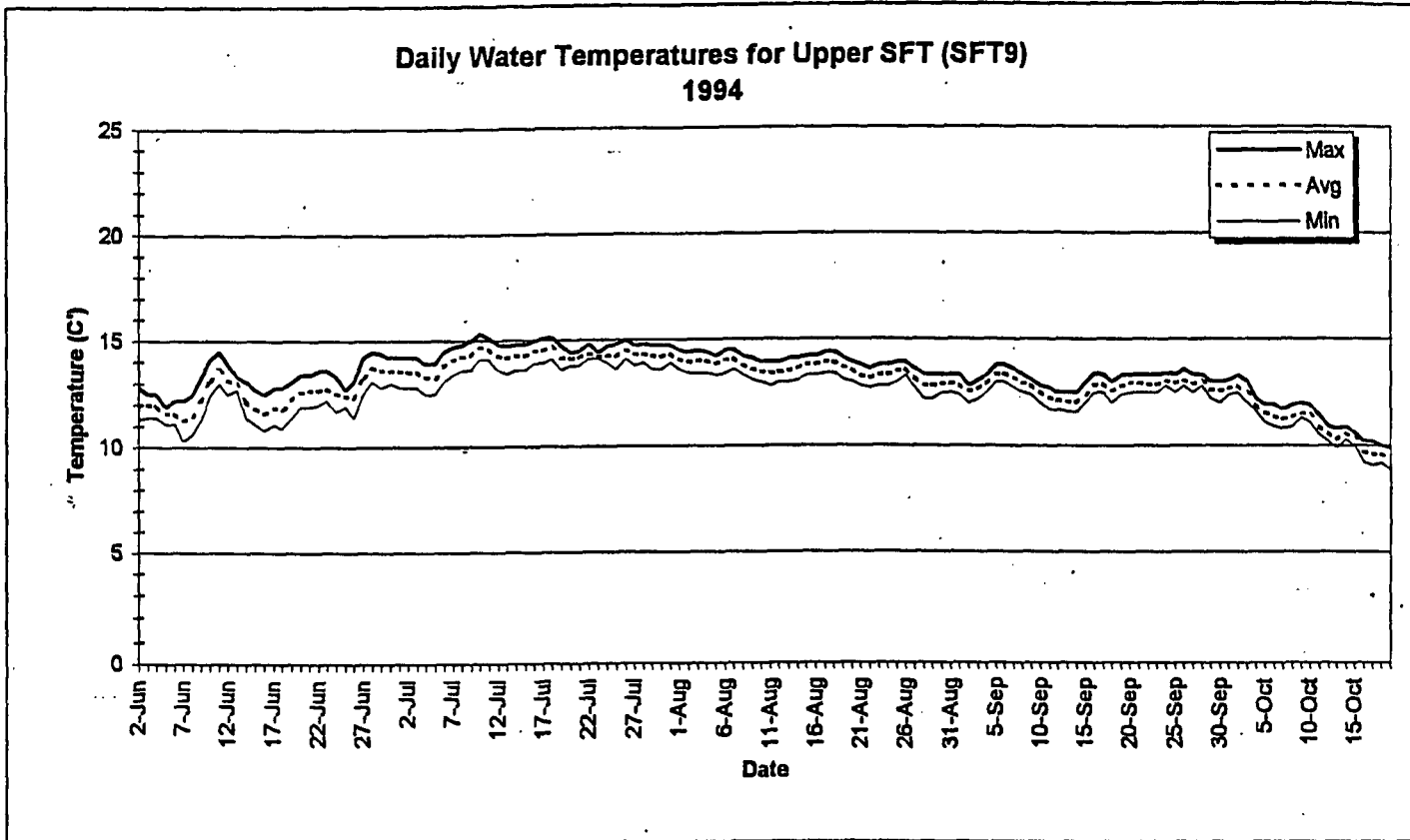

Stream Temperature Study  
The Timber Company (GP)

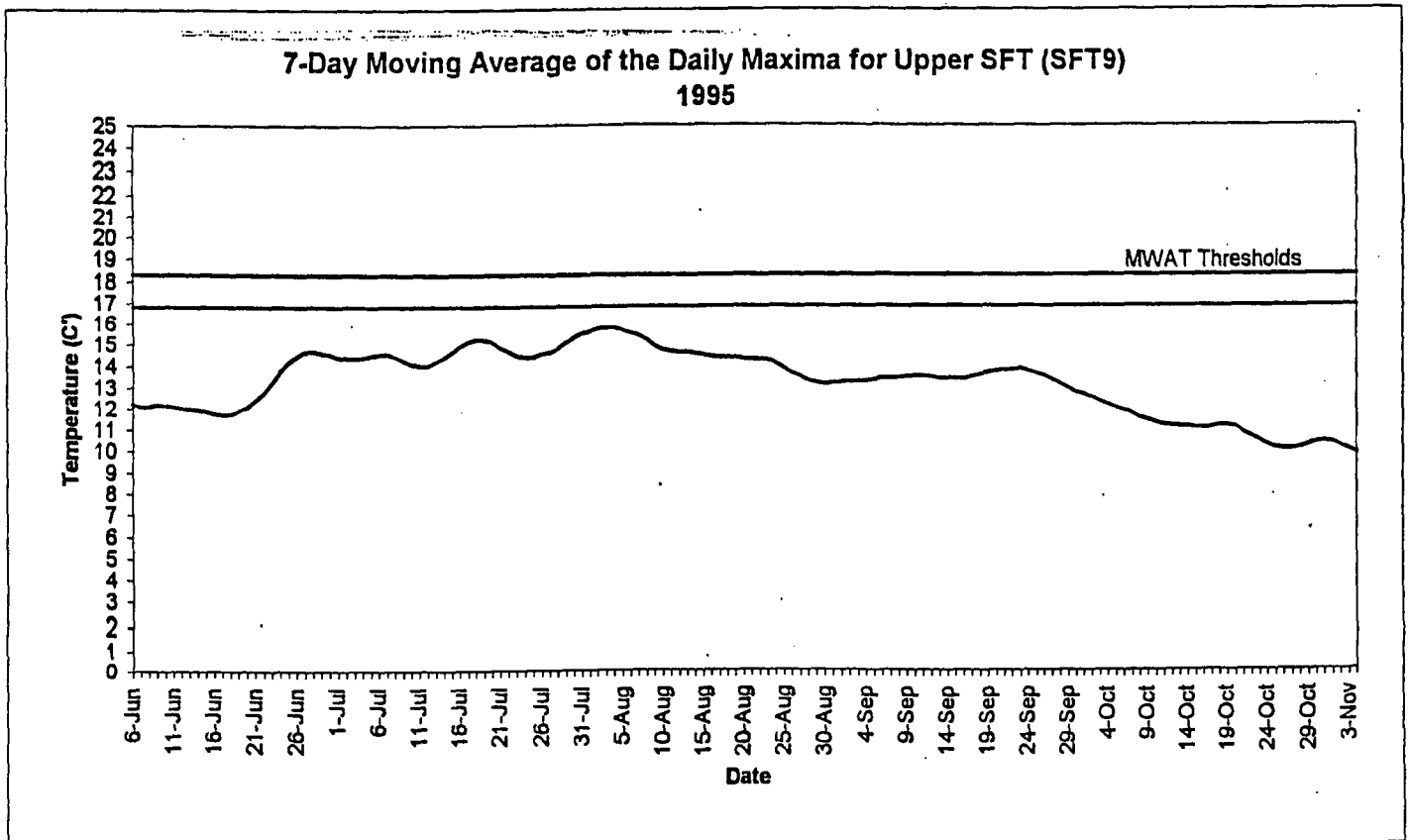
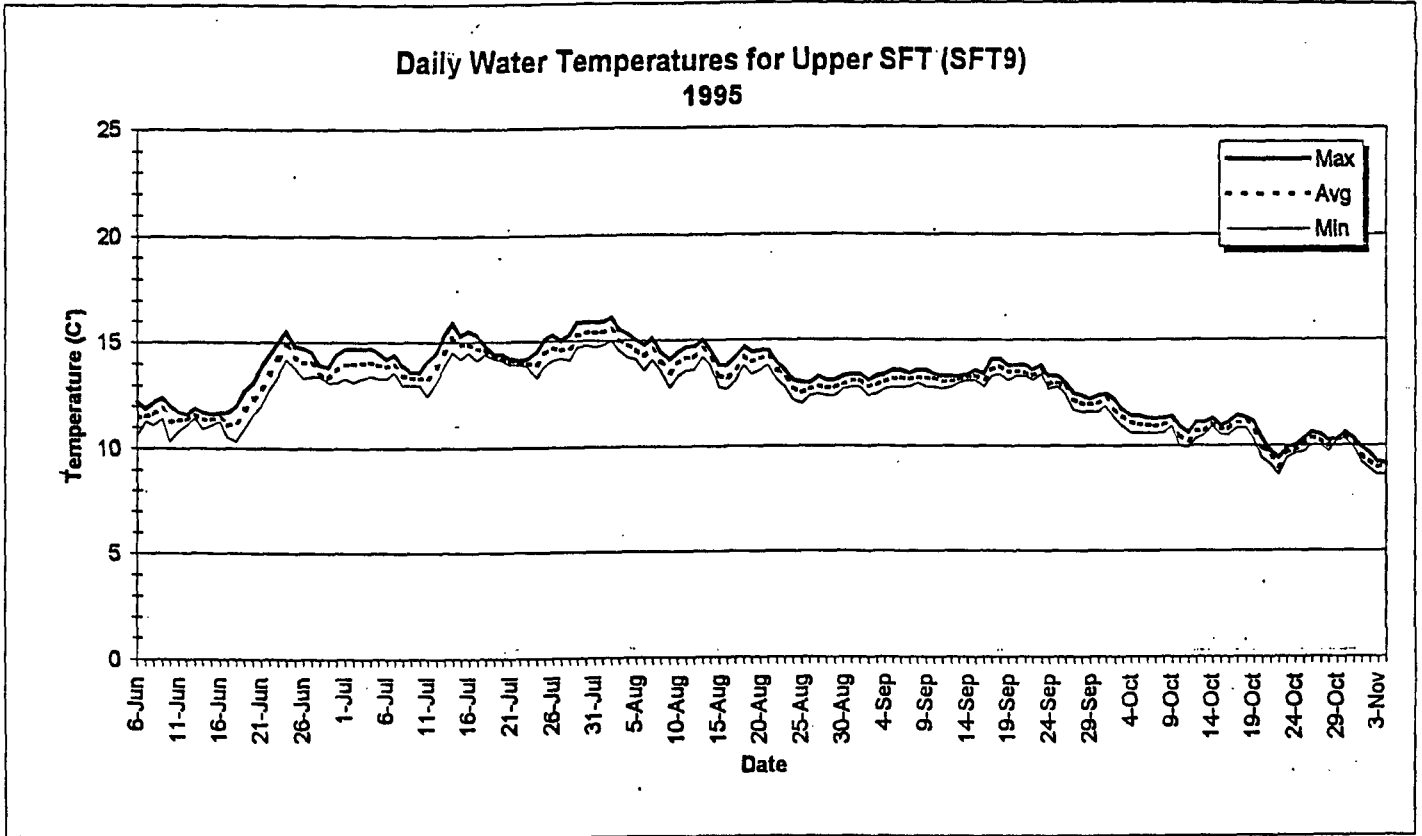

Stream Temperature Study  
The Timber Company (GP)

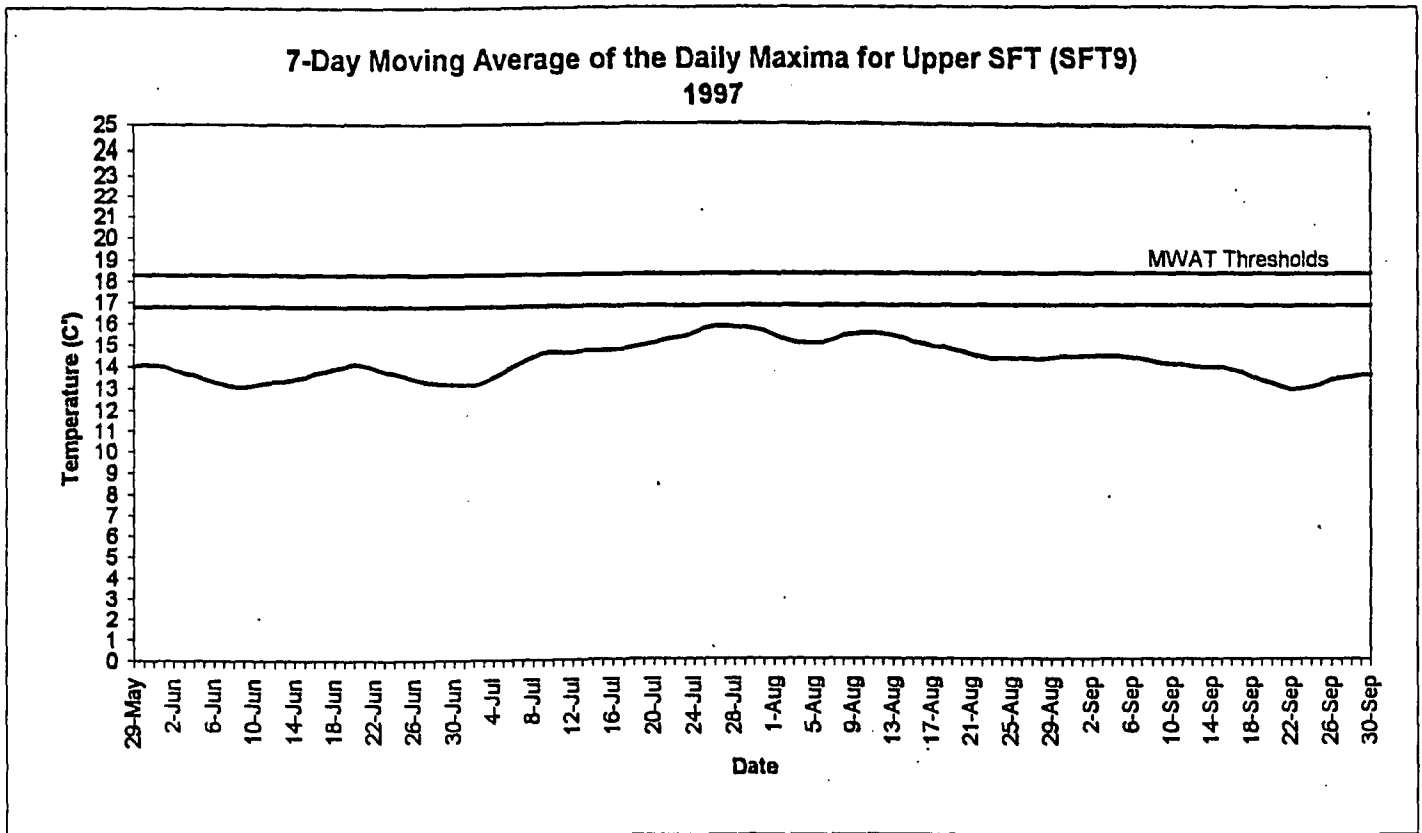
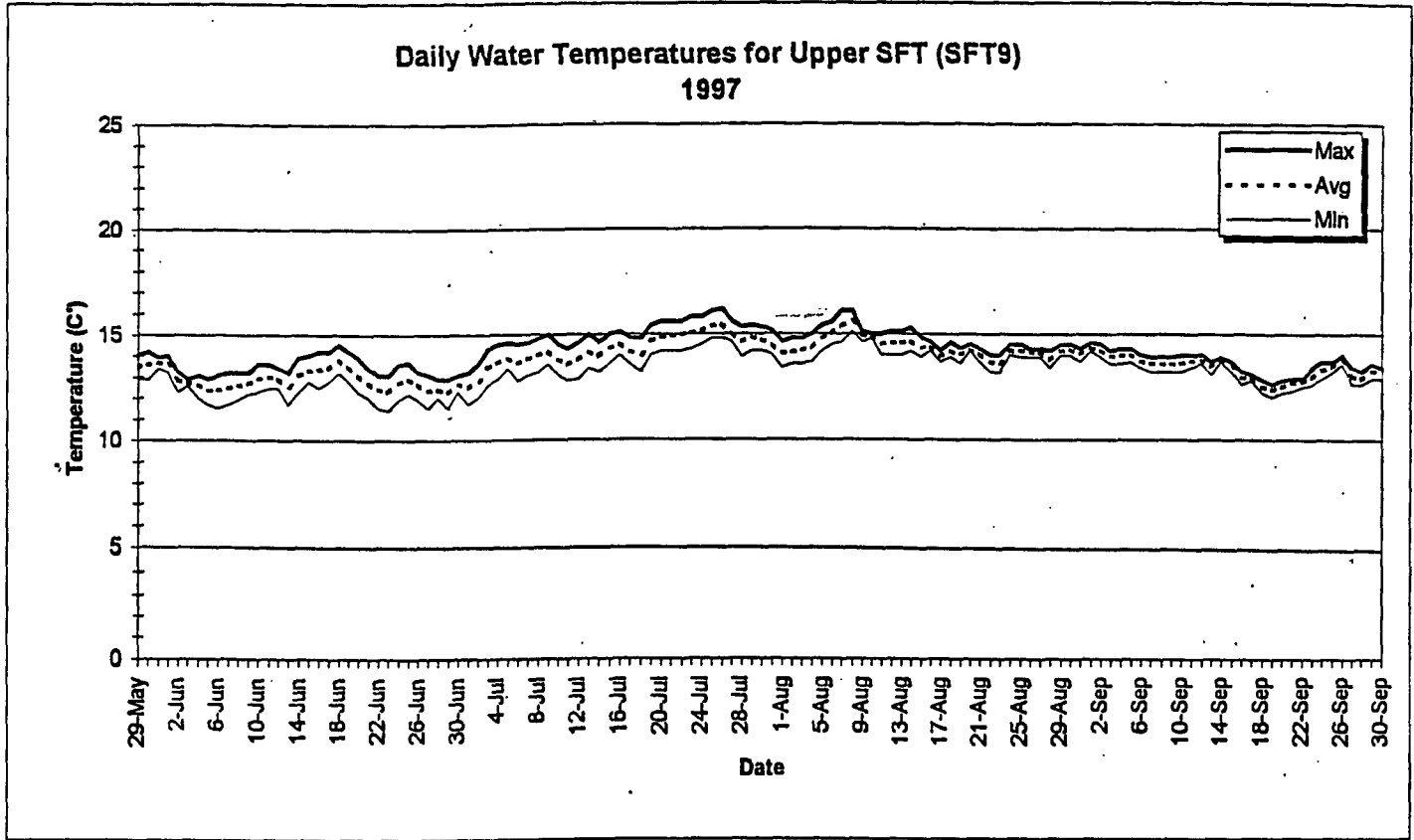

Stream Temperature Study  
The Timber Company (GP)

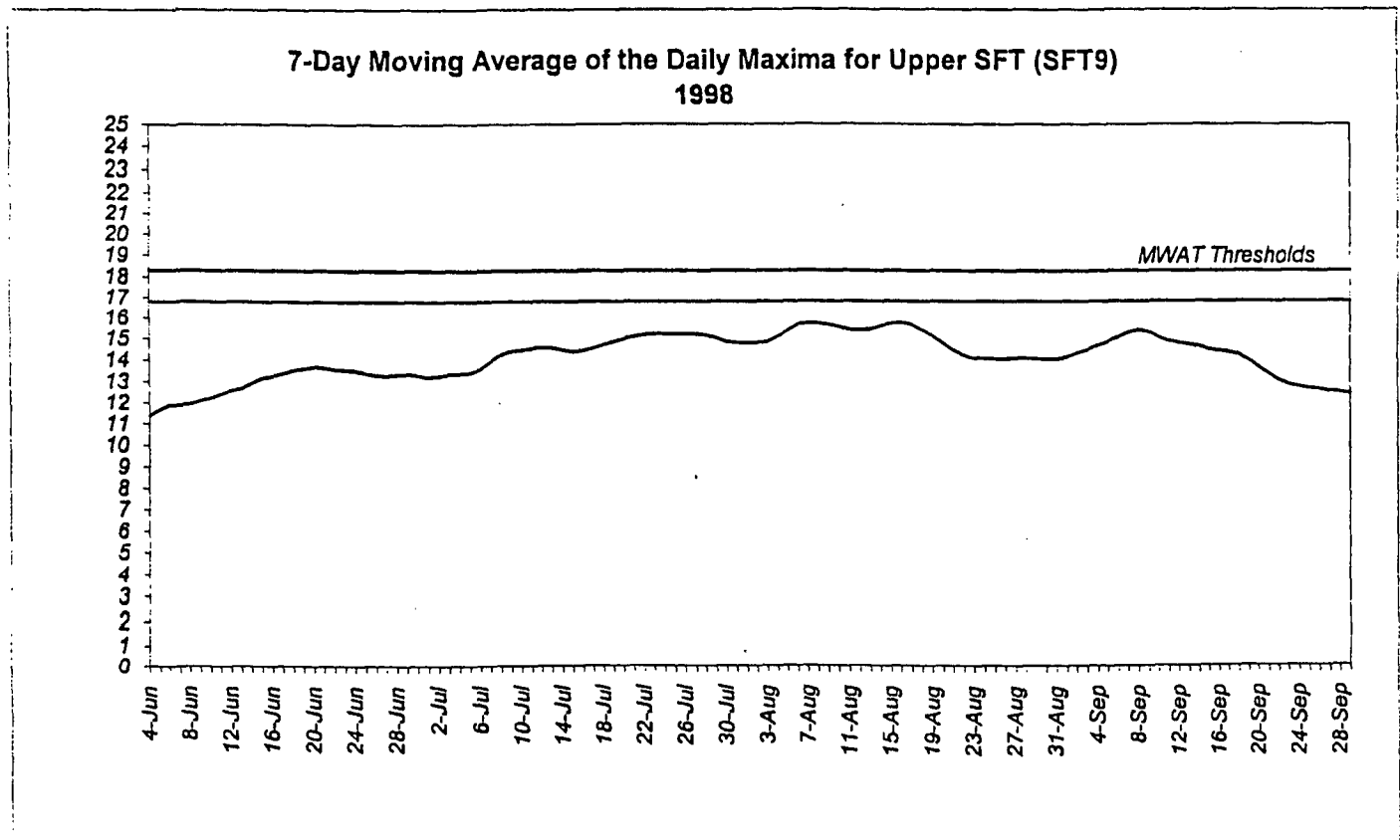
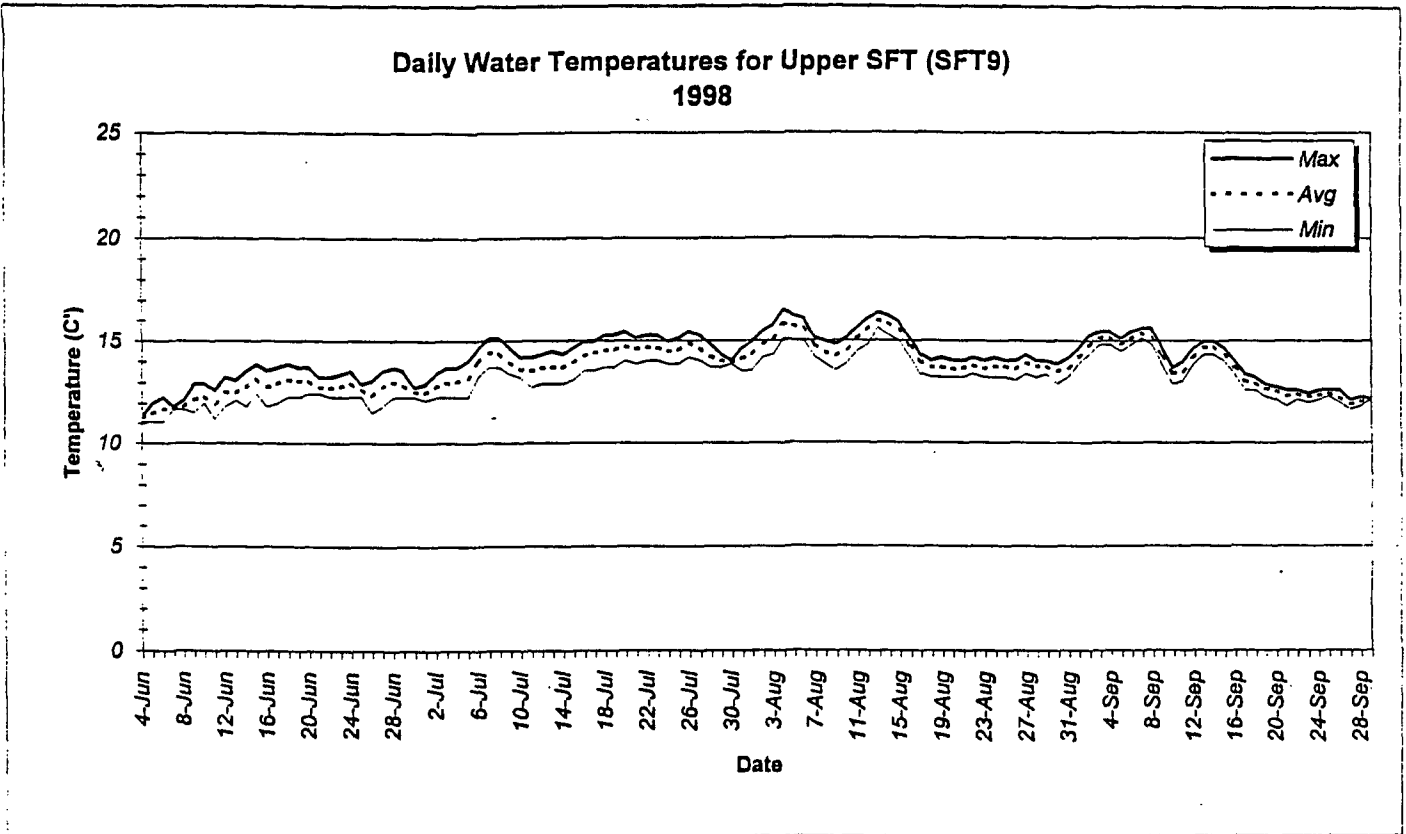

Stream Temperature Study  
The Timber Company (GP)

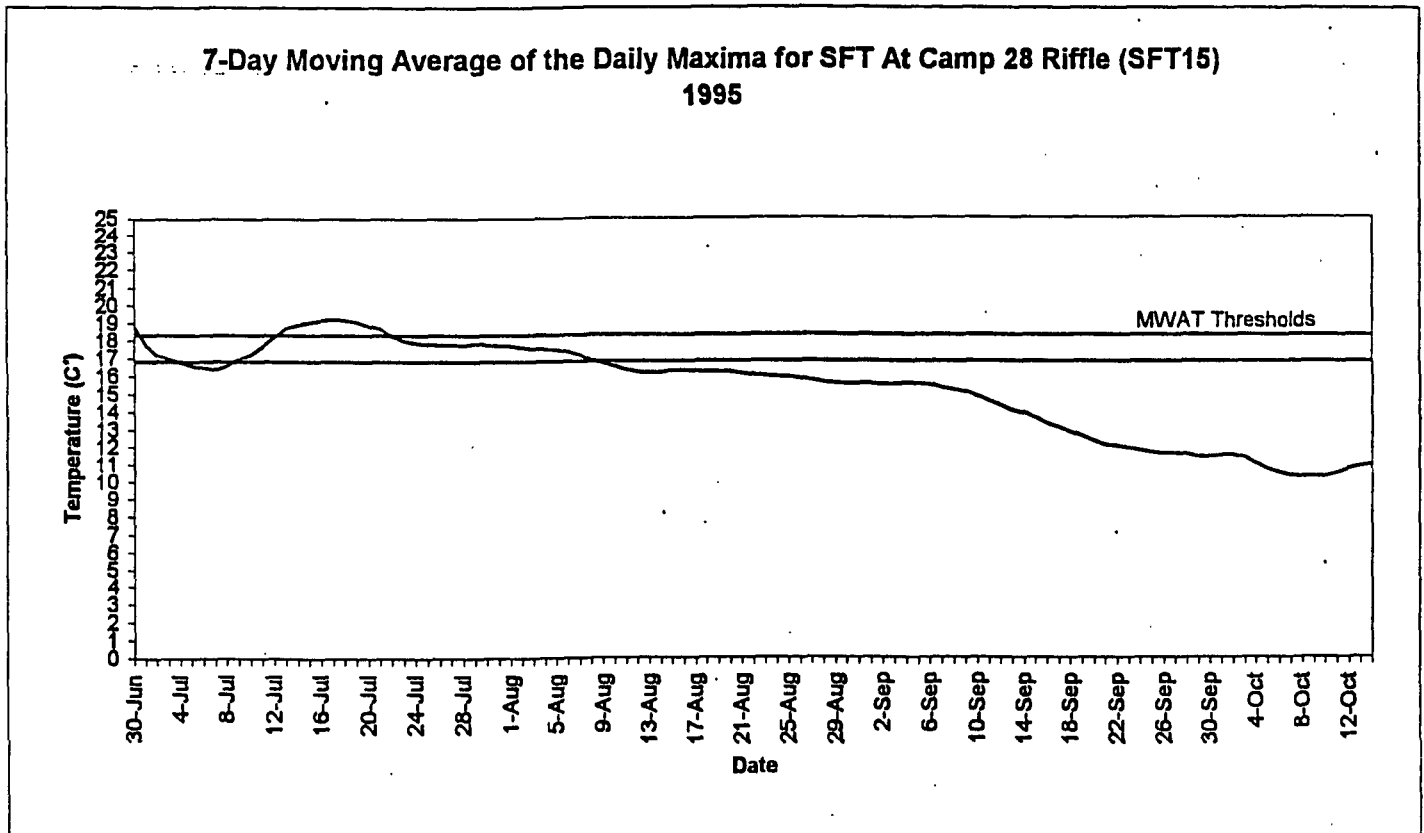
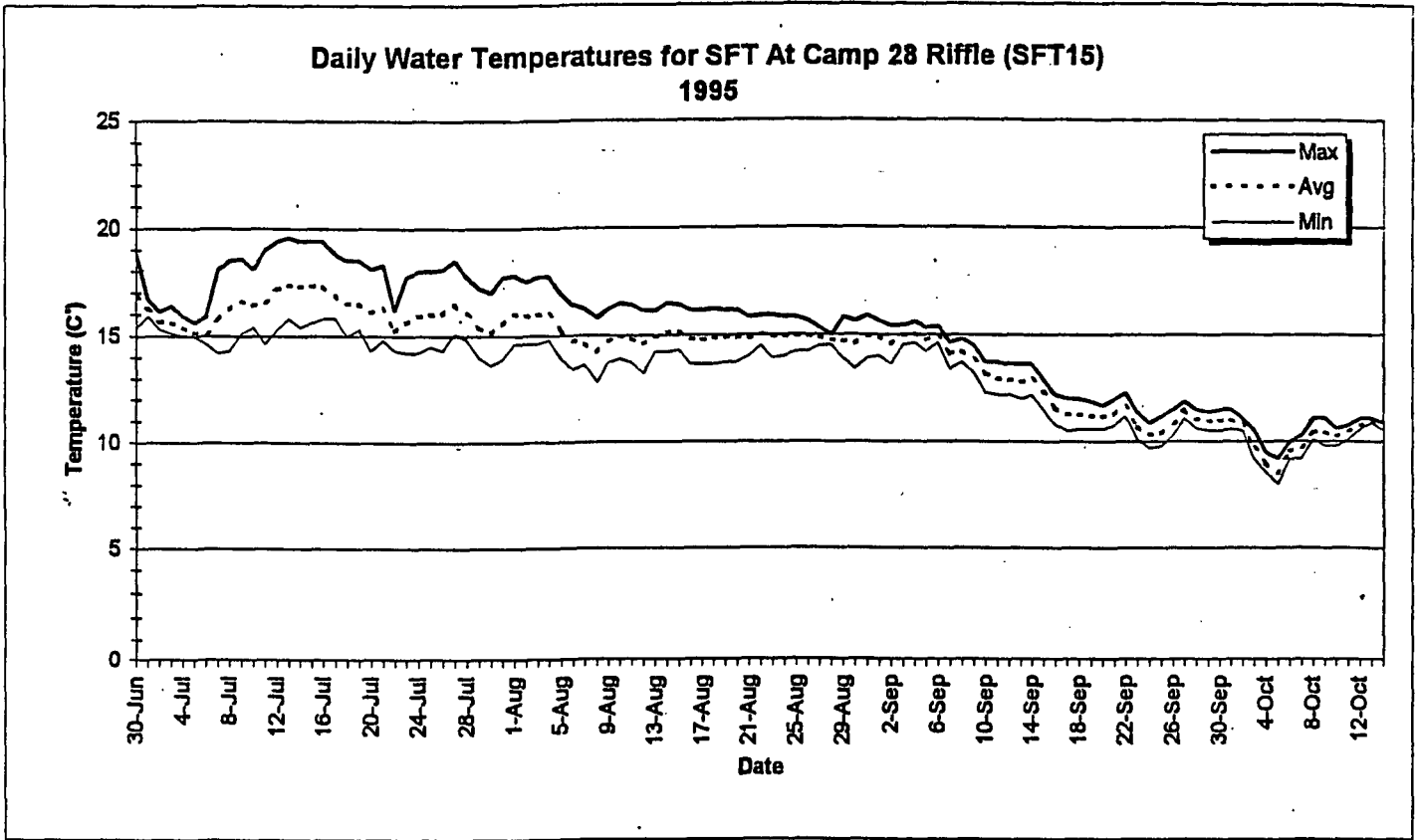

Stream Temperature Study  
The Timber Company (GP)

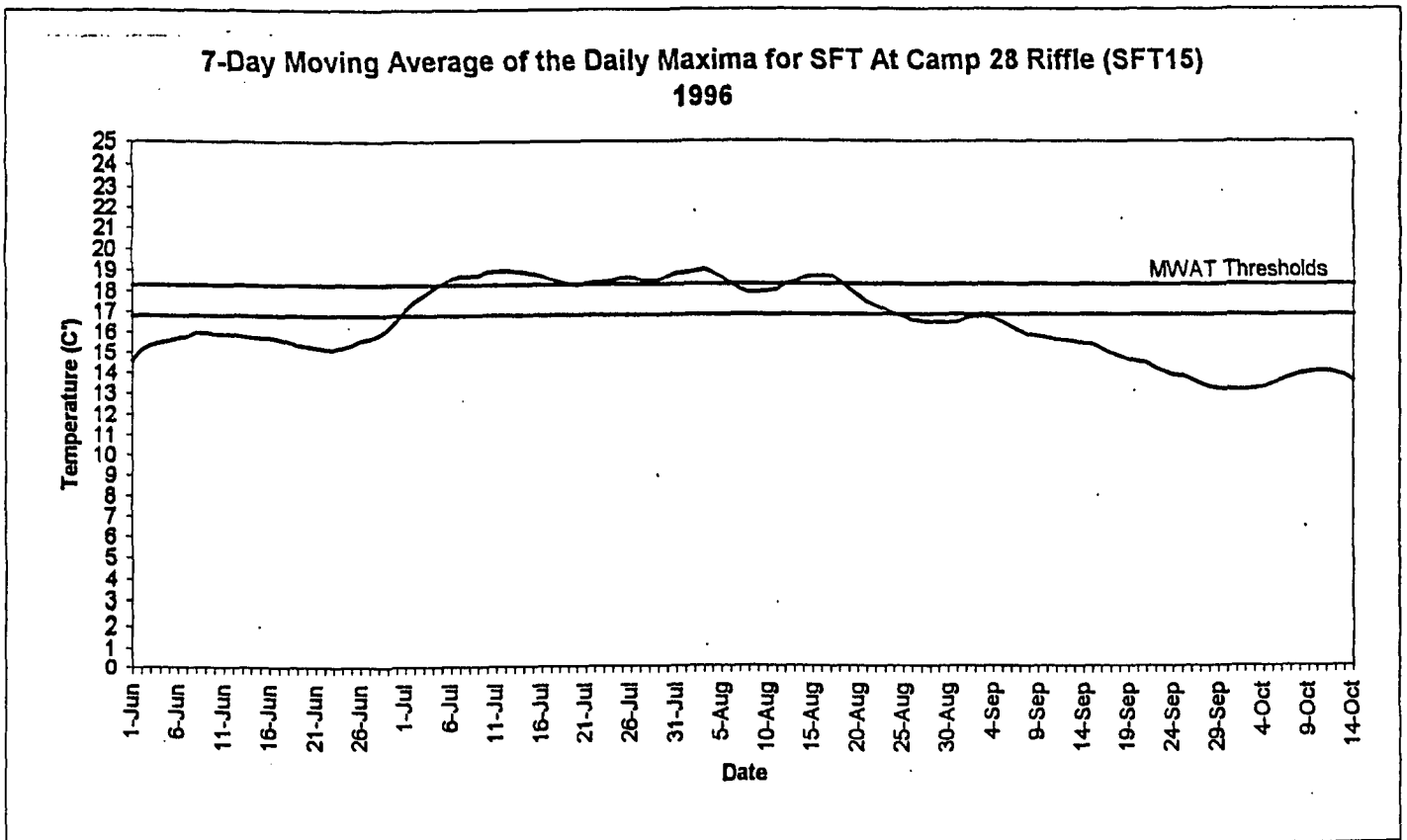
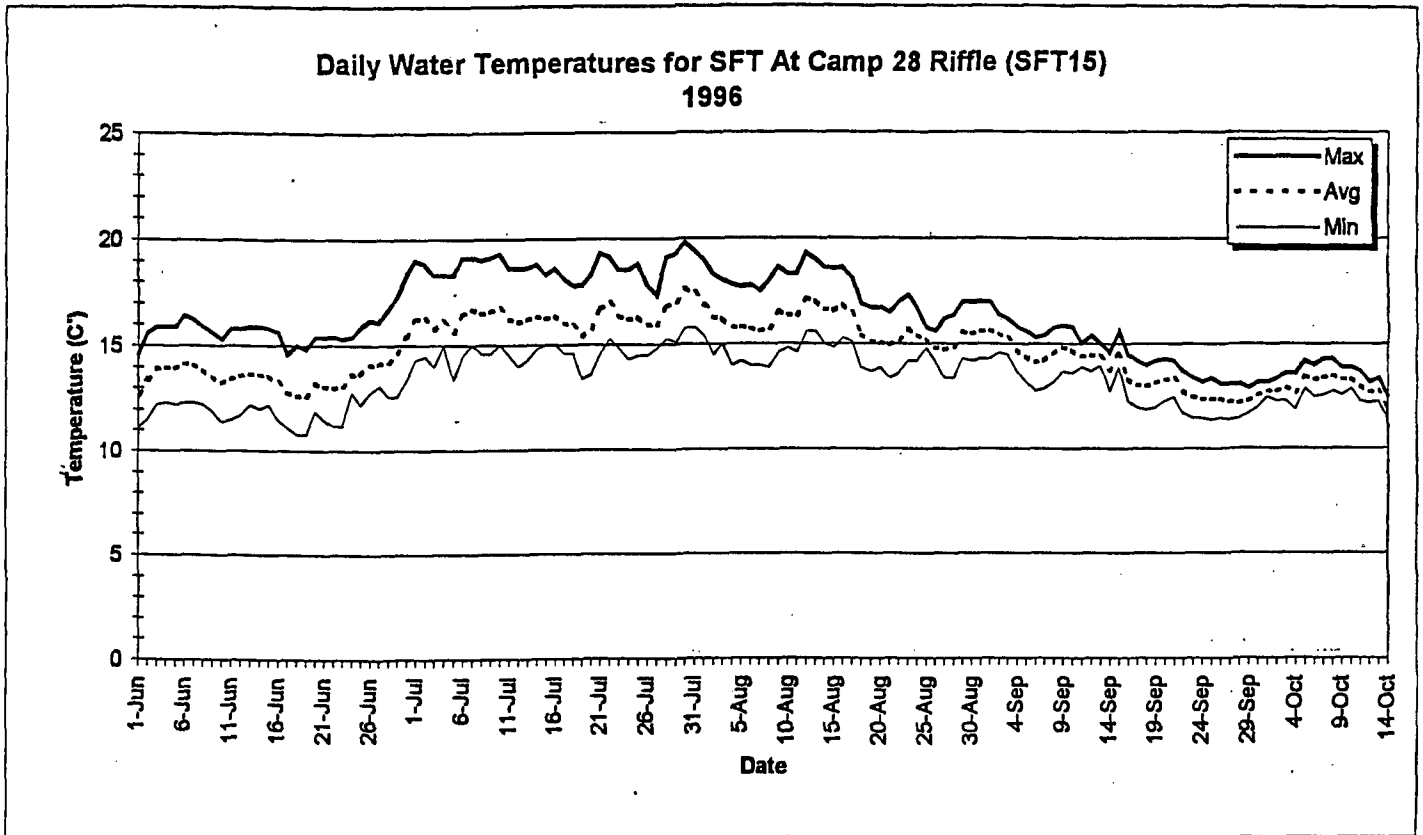



Stream Temperature Study  
The Timber Company (GP)

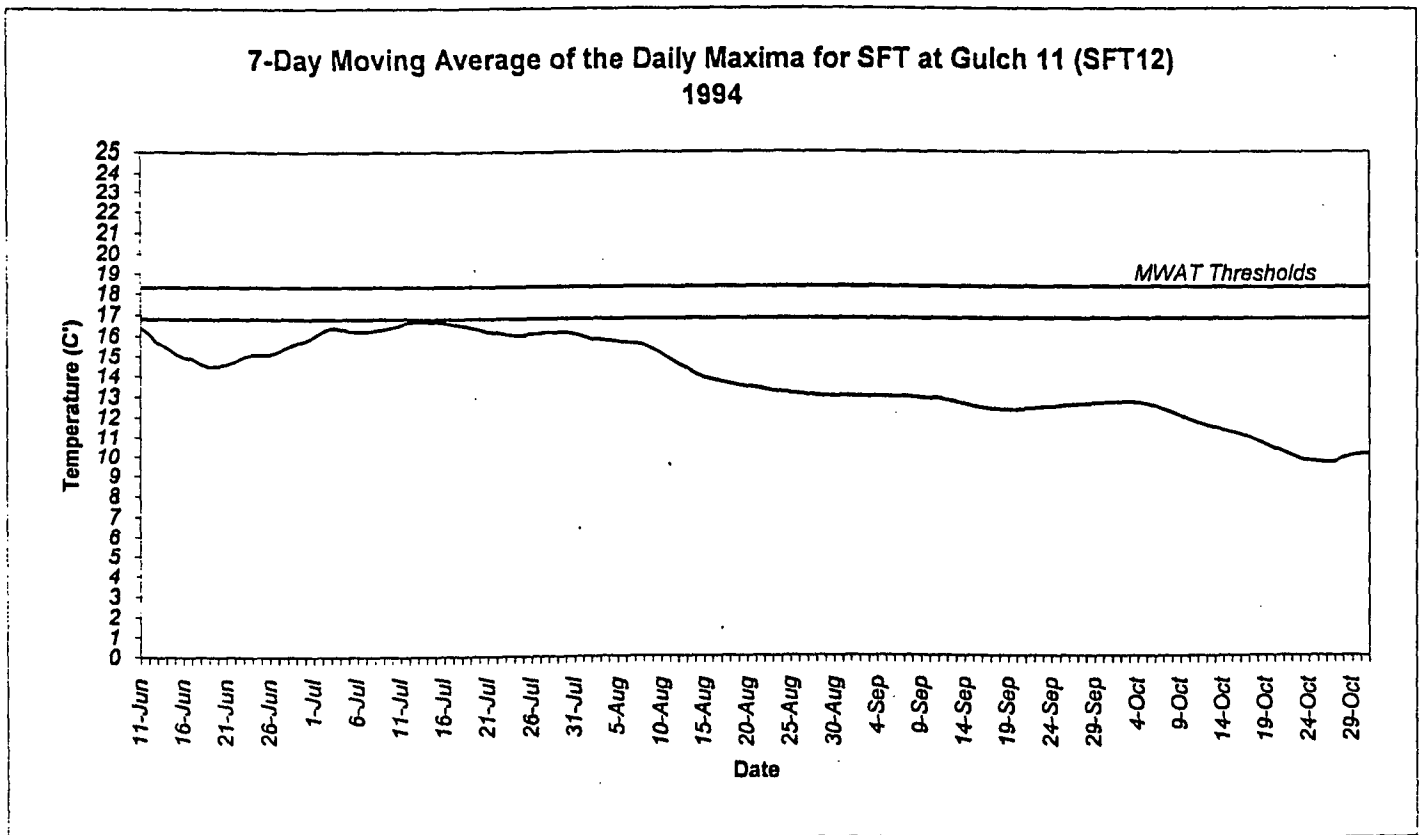
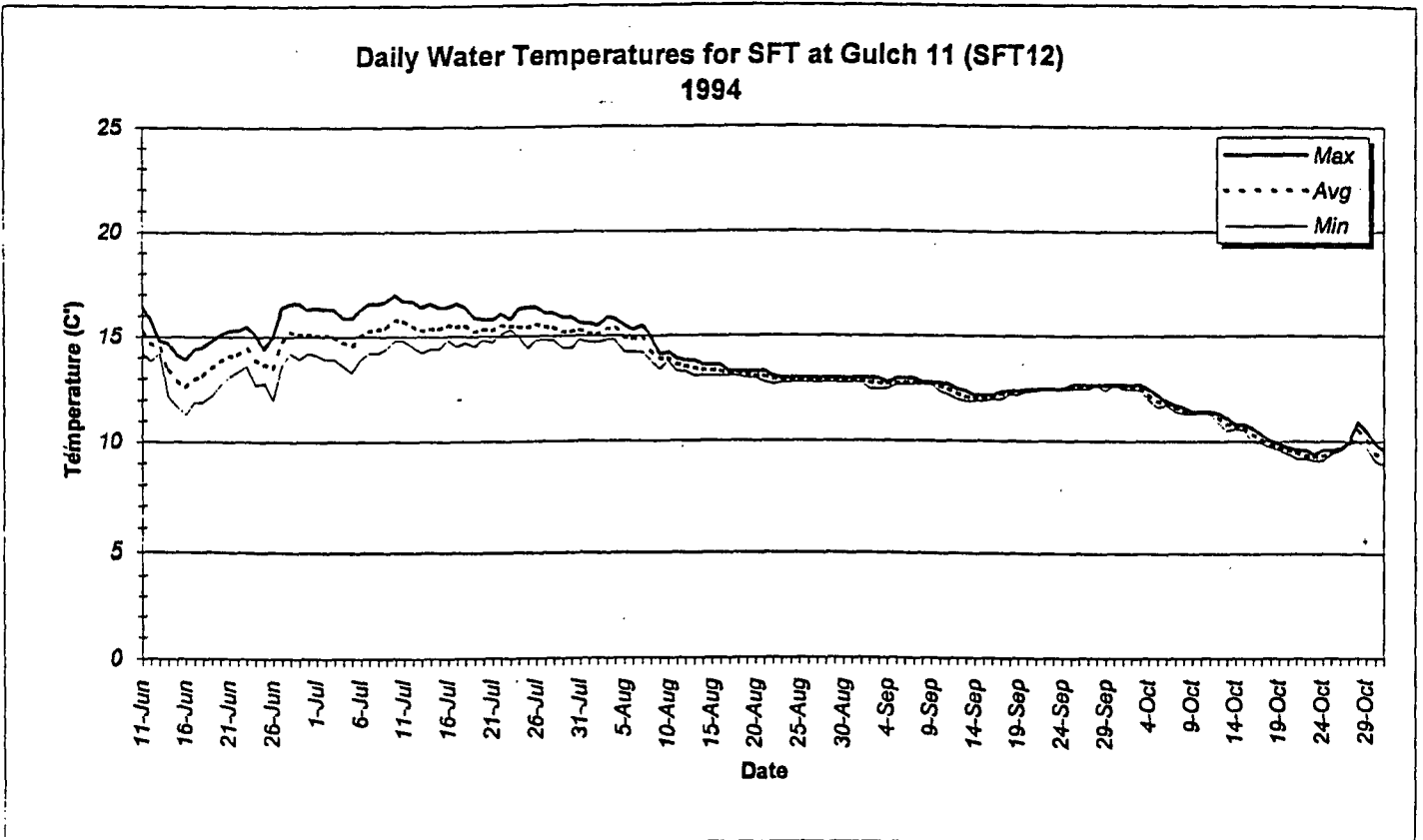

Stream Temperature Study  
The Timber Company (GP)

Daily Water Temperatures for SFT at Gulch 11 (SFT12)  
1995

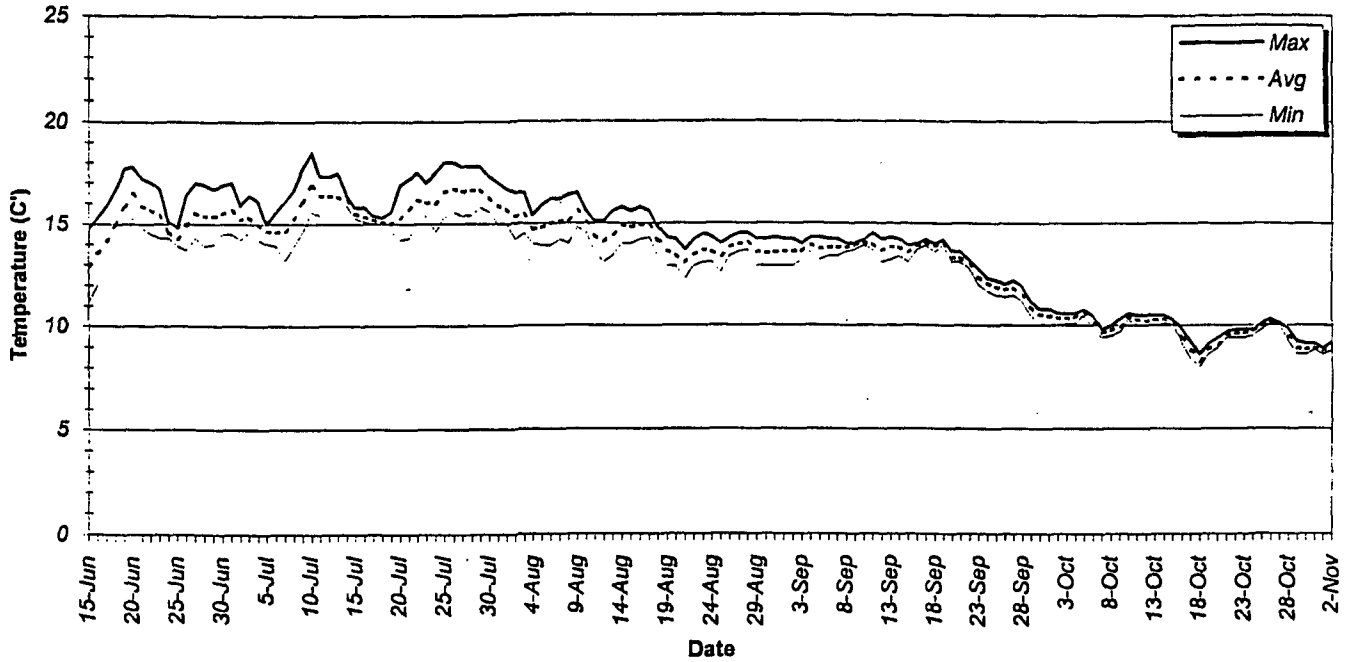

7-Day Moving Average of the Daily Maxima for SFT at Gulch 11 (SFT12)  
1995

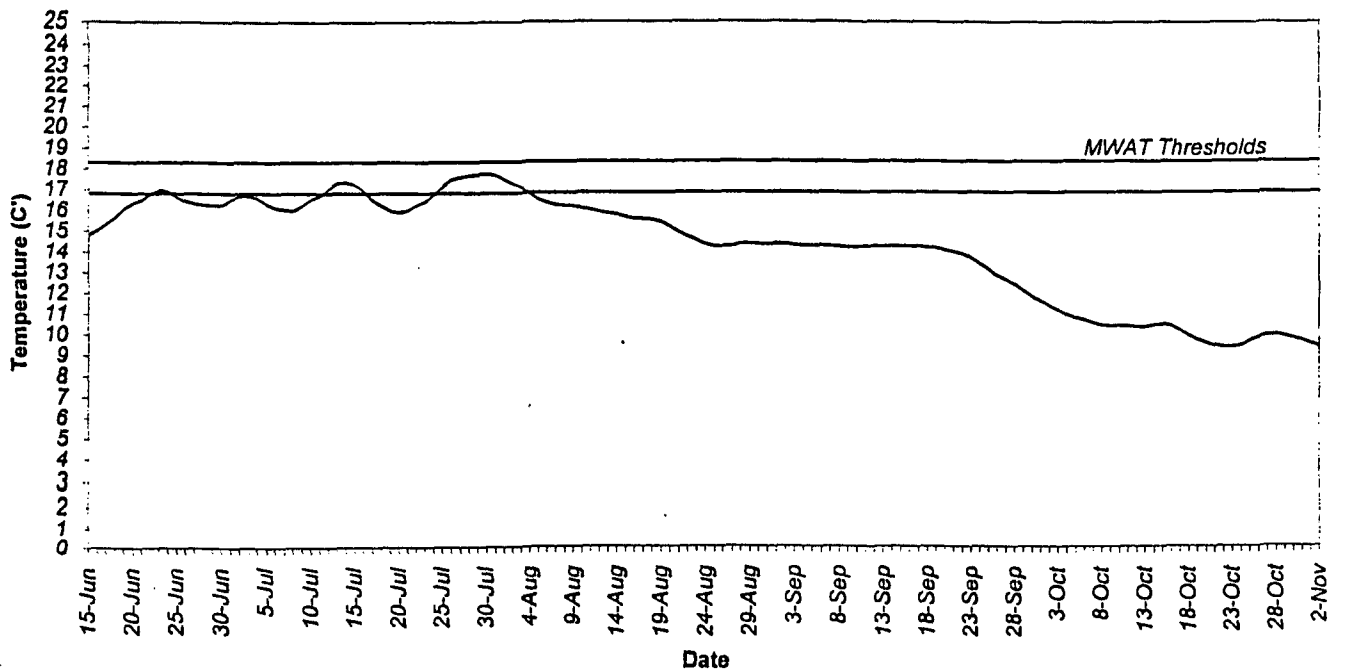

Stream Temperature Study  
The Timber Company (GP)

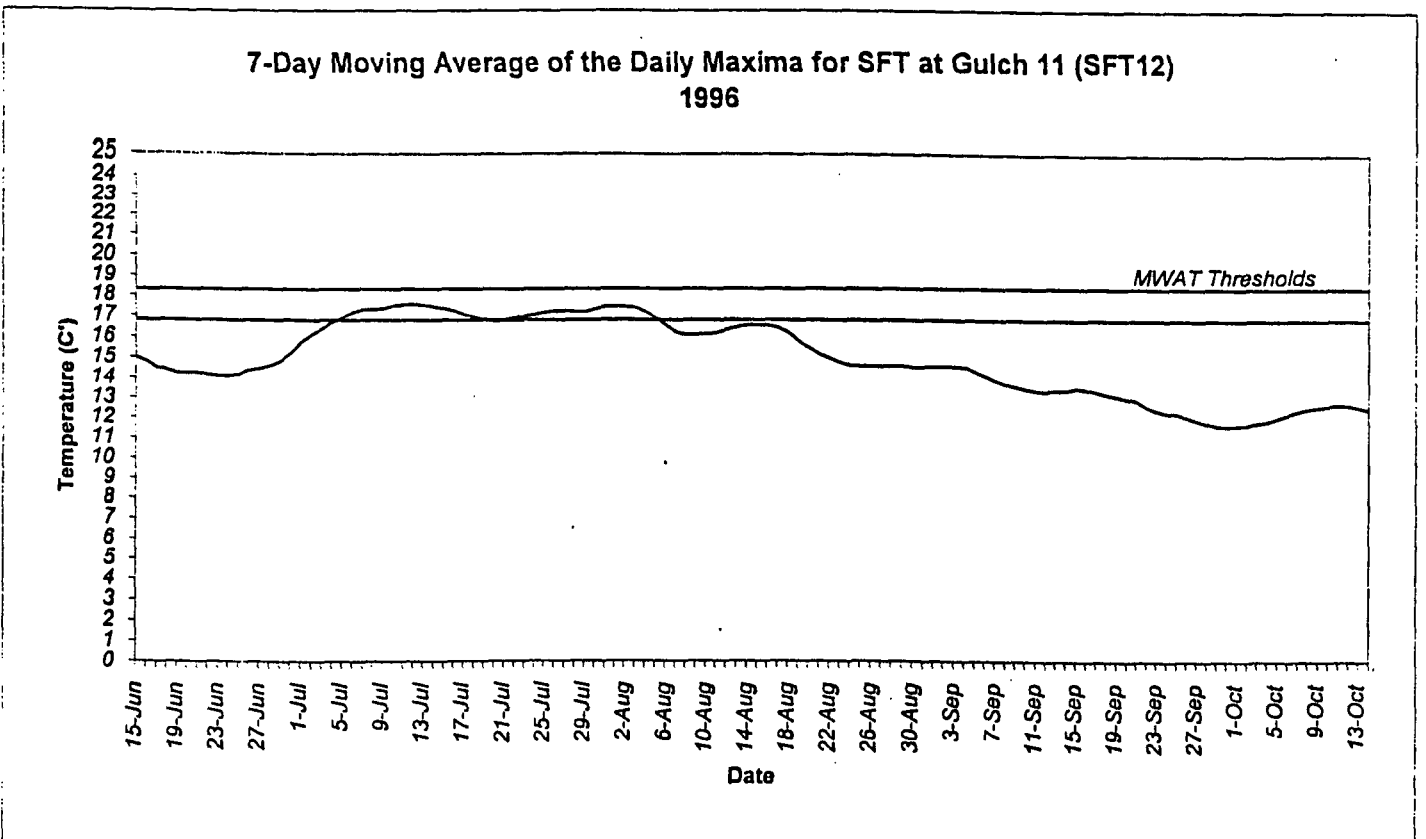
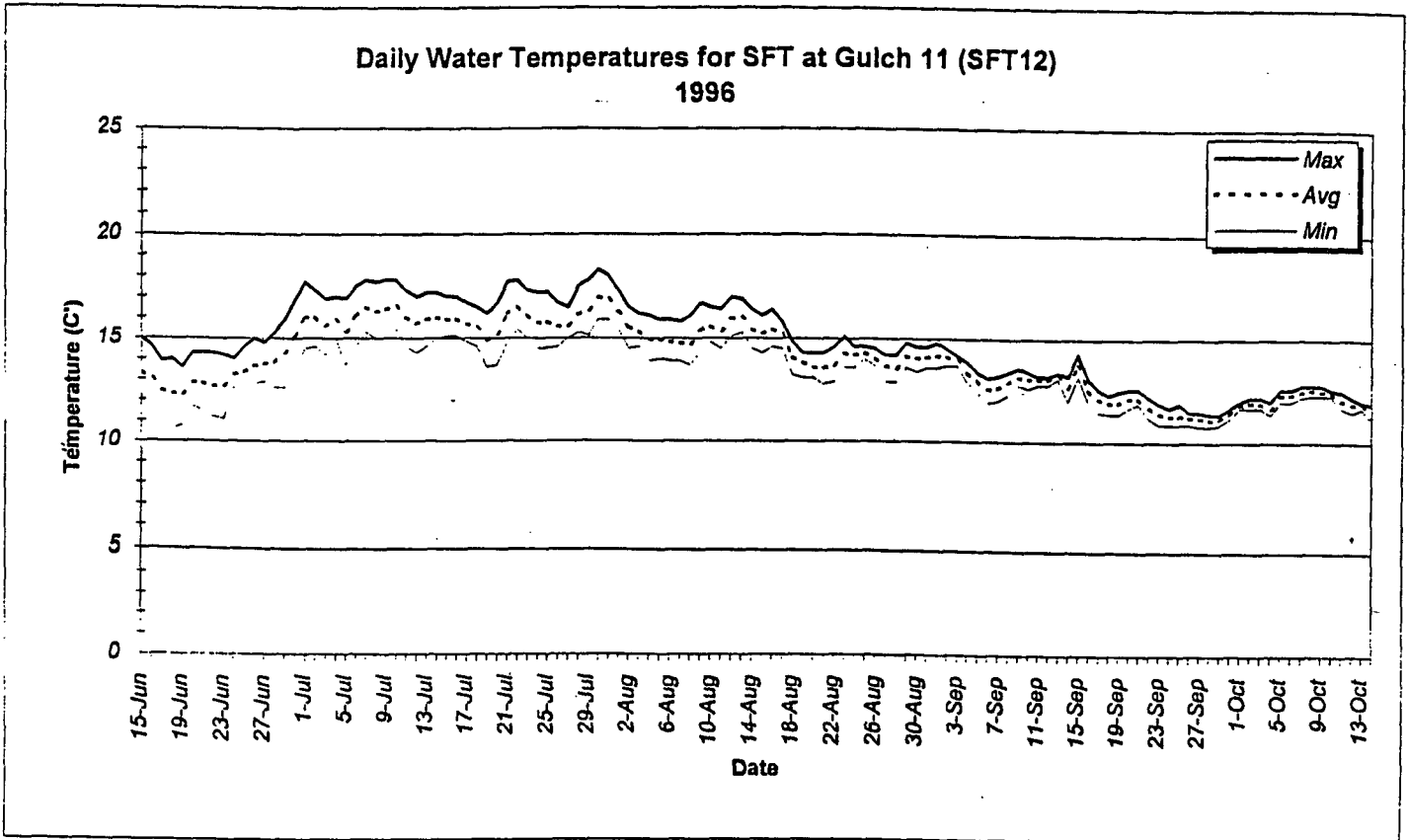

Stream Temperature Study  
The Timber Company (GP)

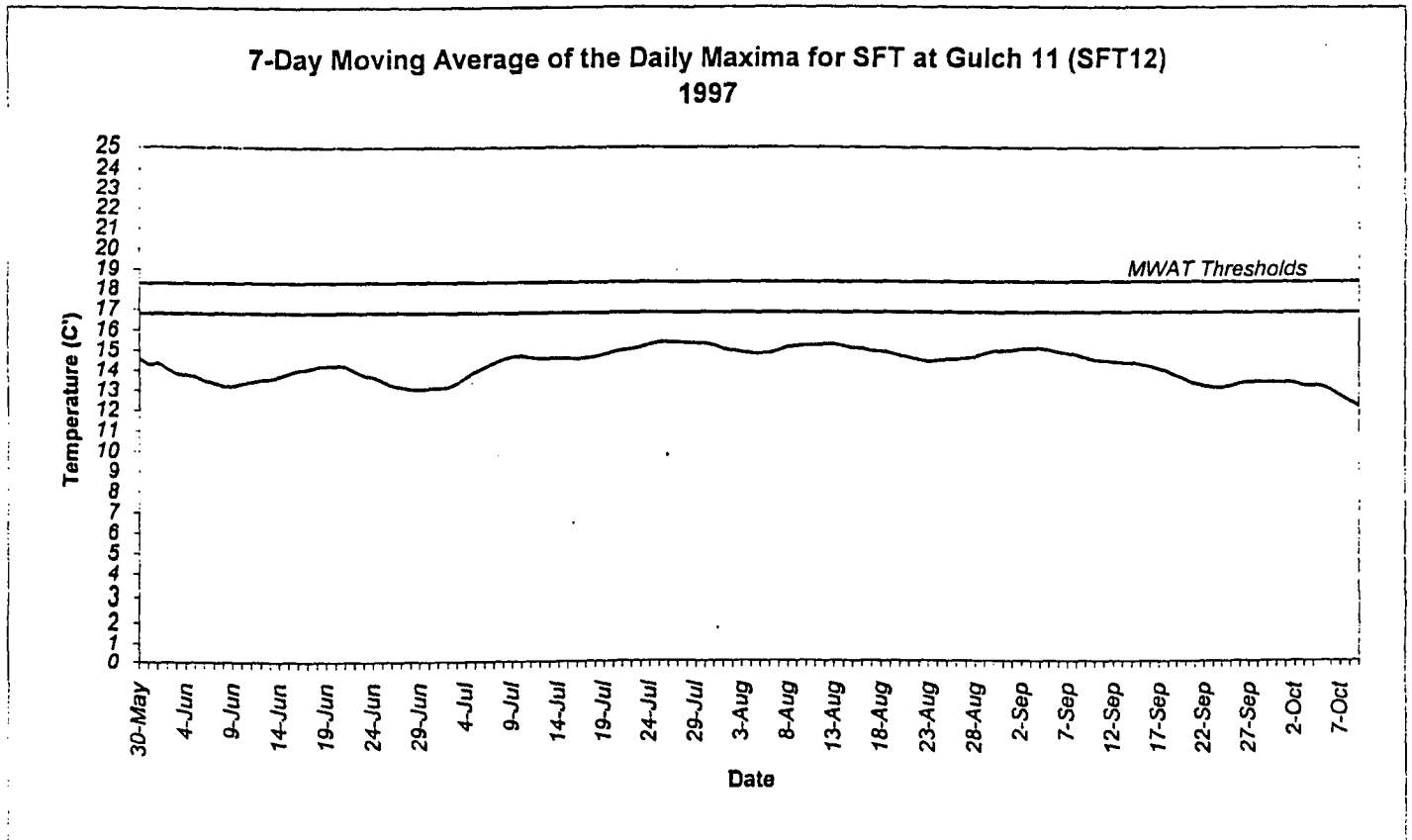
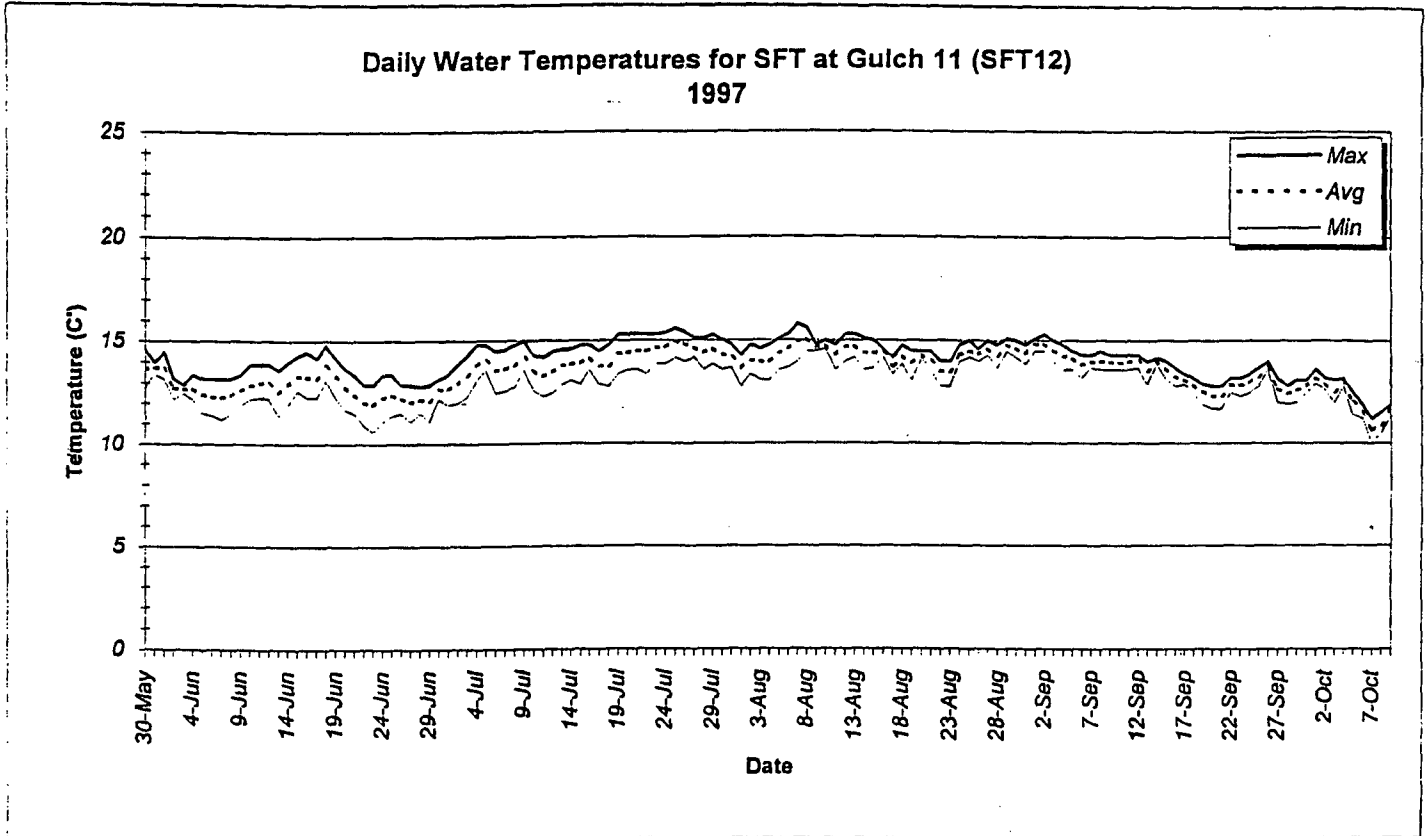

Stream Temperature Study  
The Timber Company (GP)

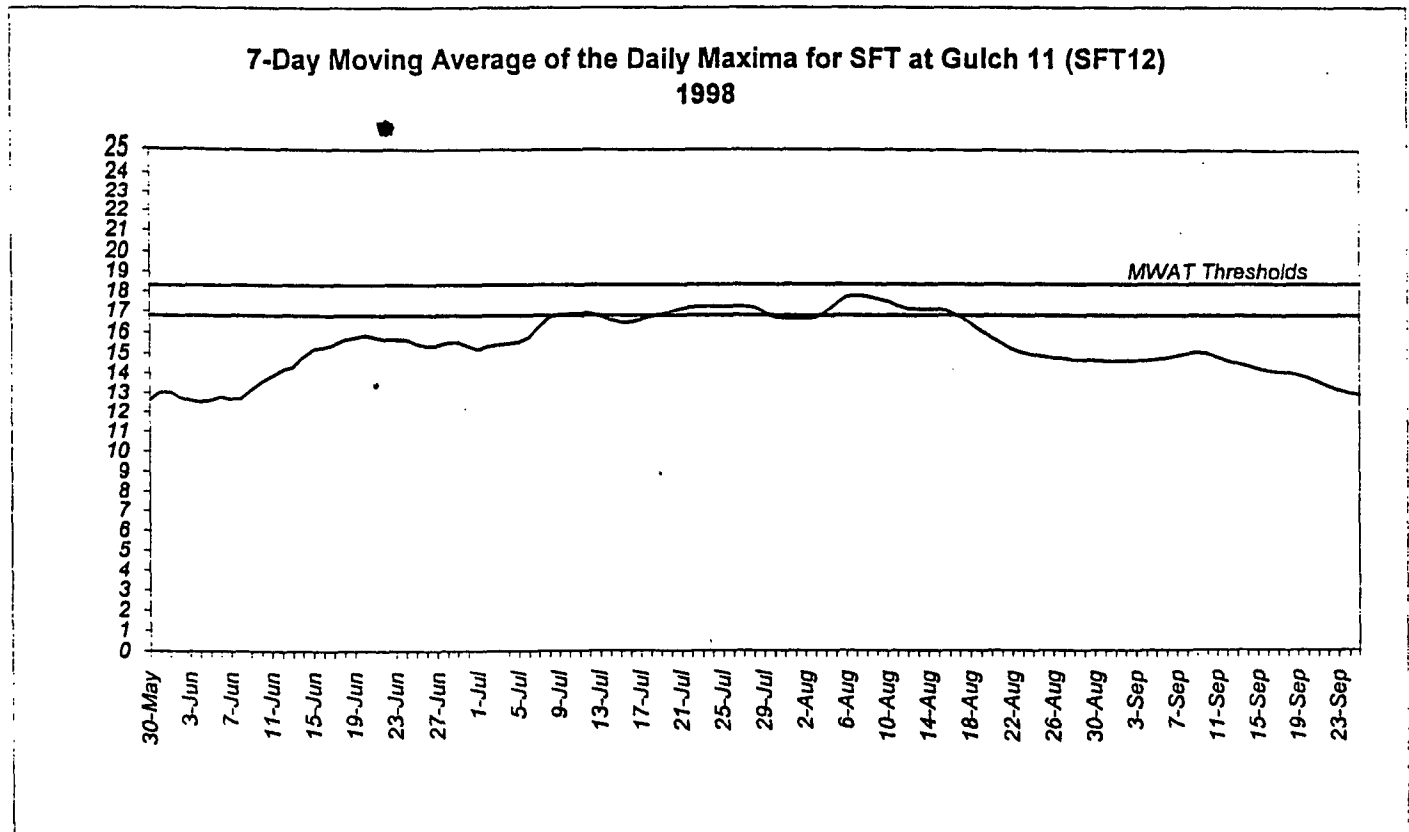
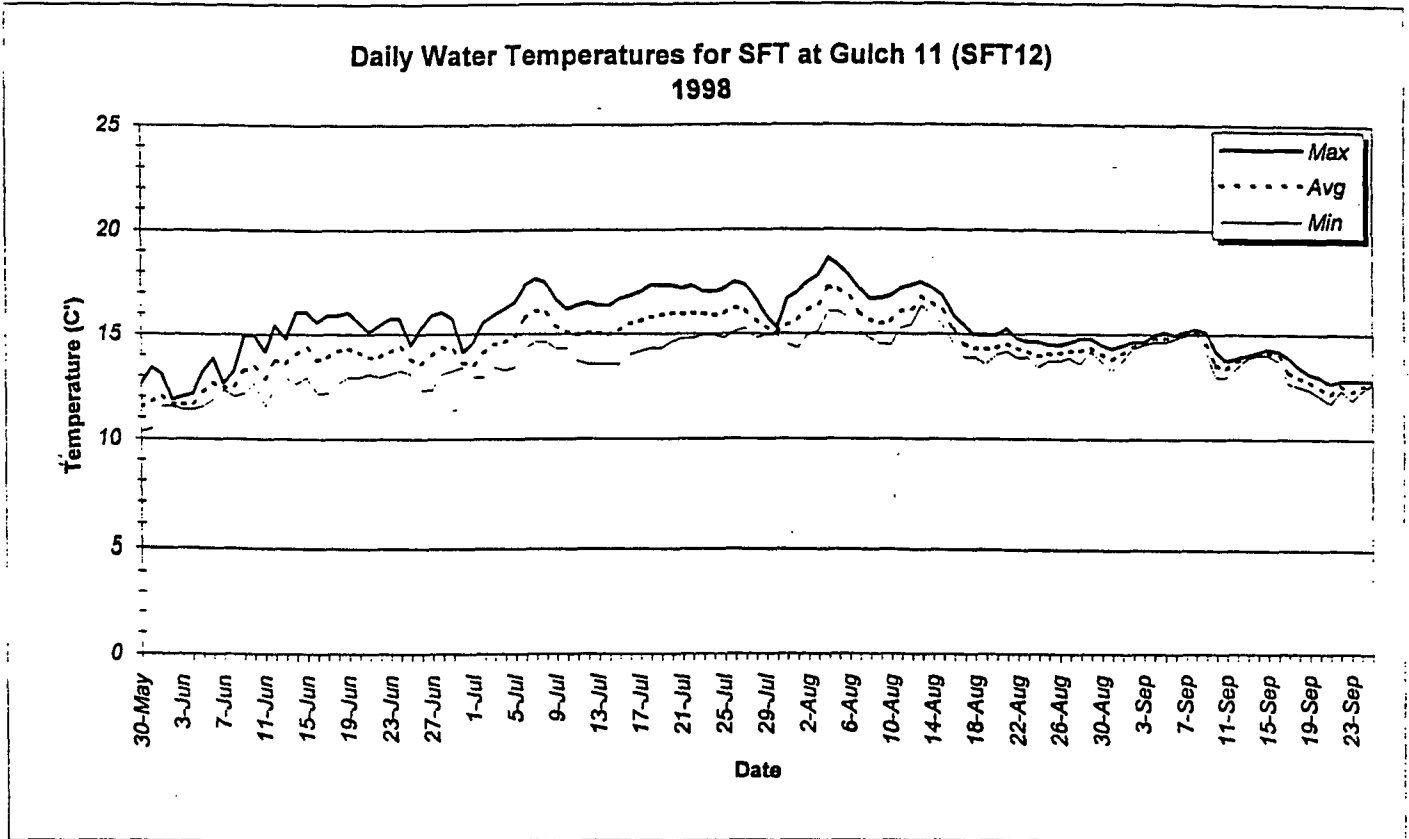

Stream Temperature Study  
The Timber Company (GP)

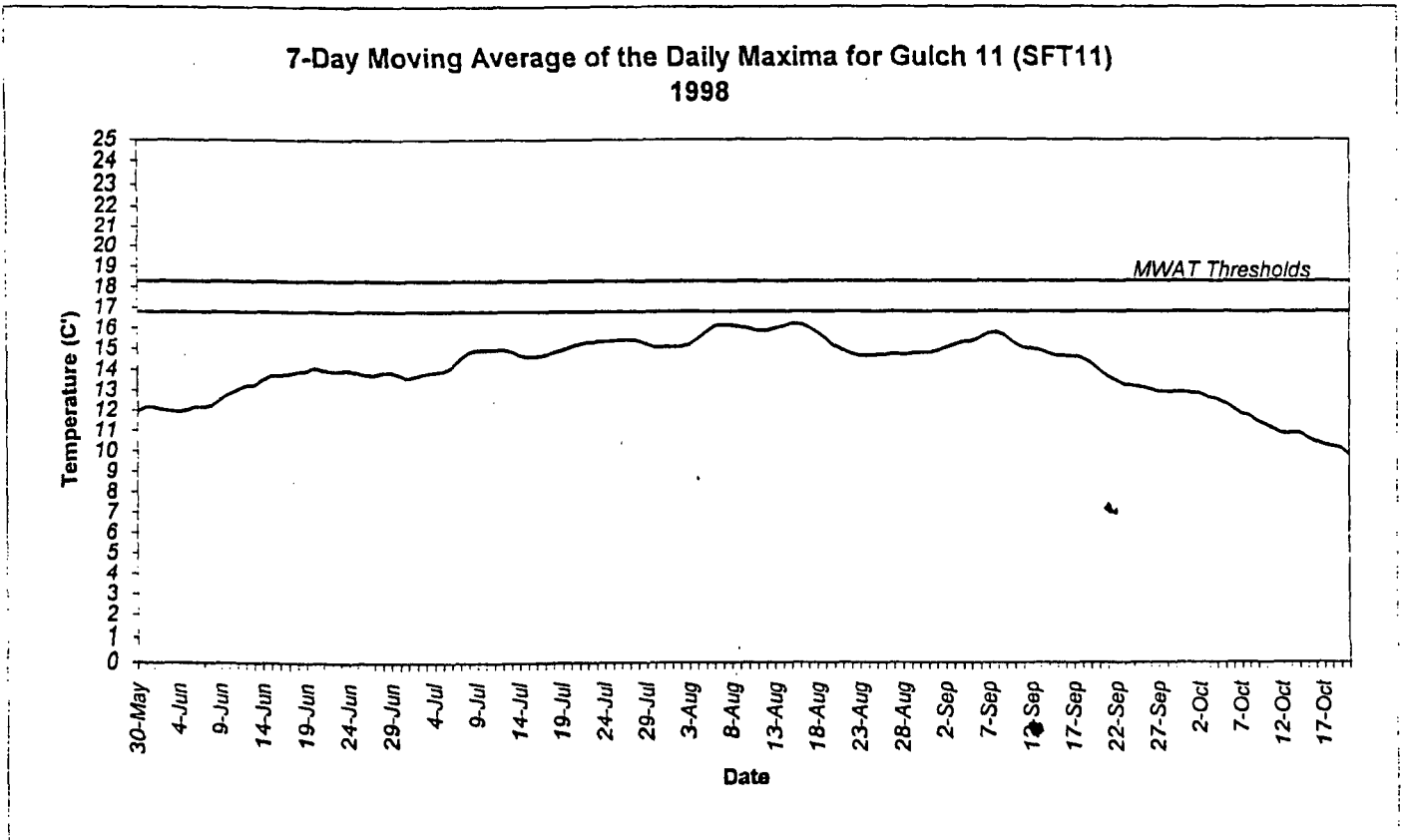
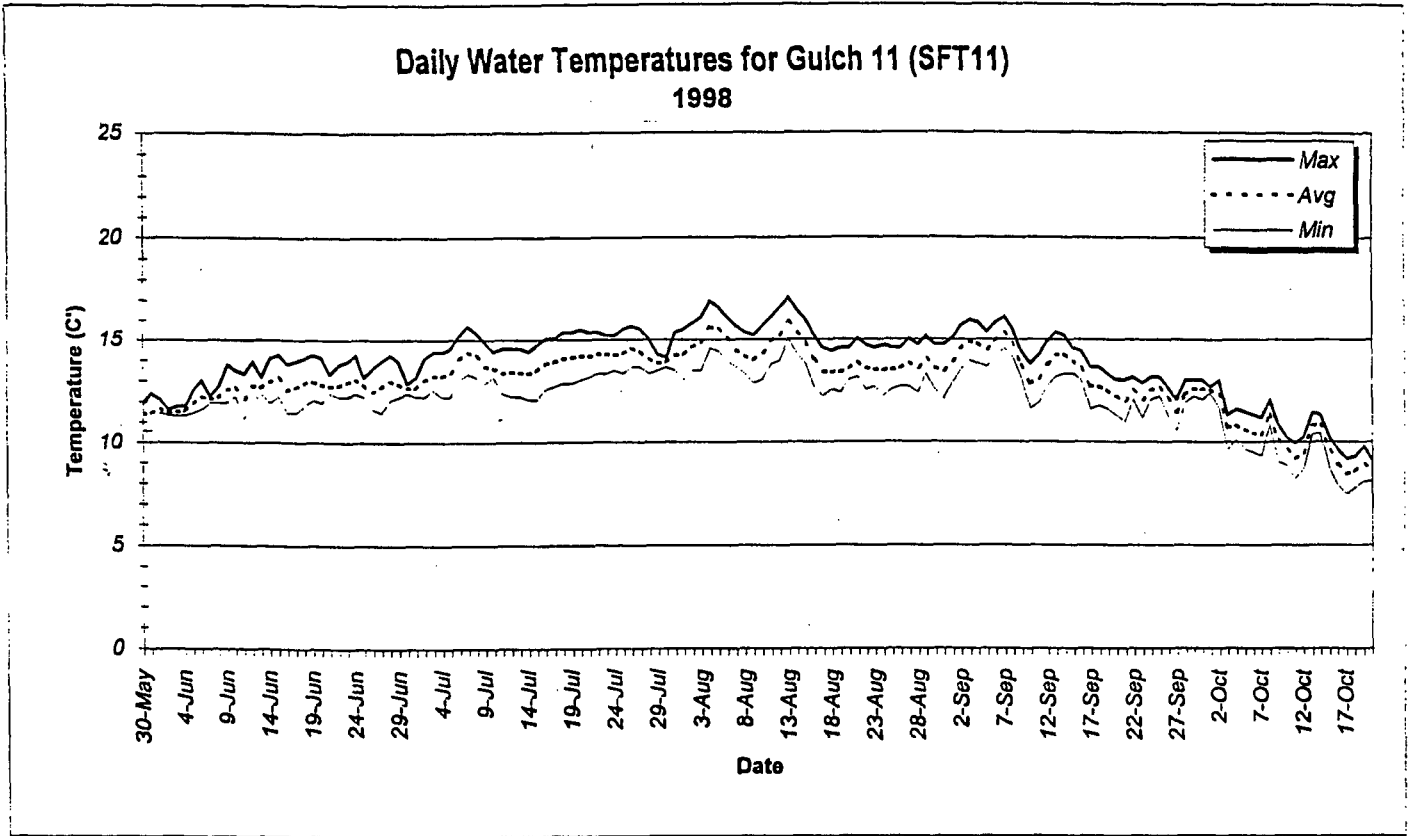

Average McNeil Sediment Samples (eight samples)  
Georgia-Pacific West, Inc. Fort Bragg, CA

Sample Location: SFT at Camp 28

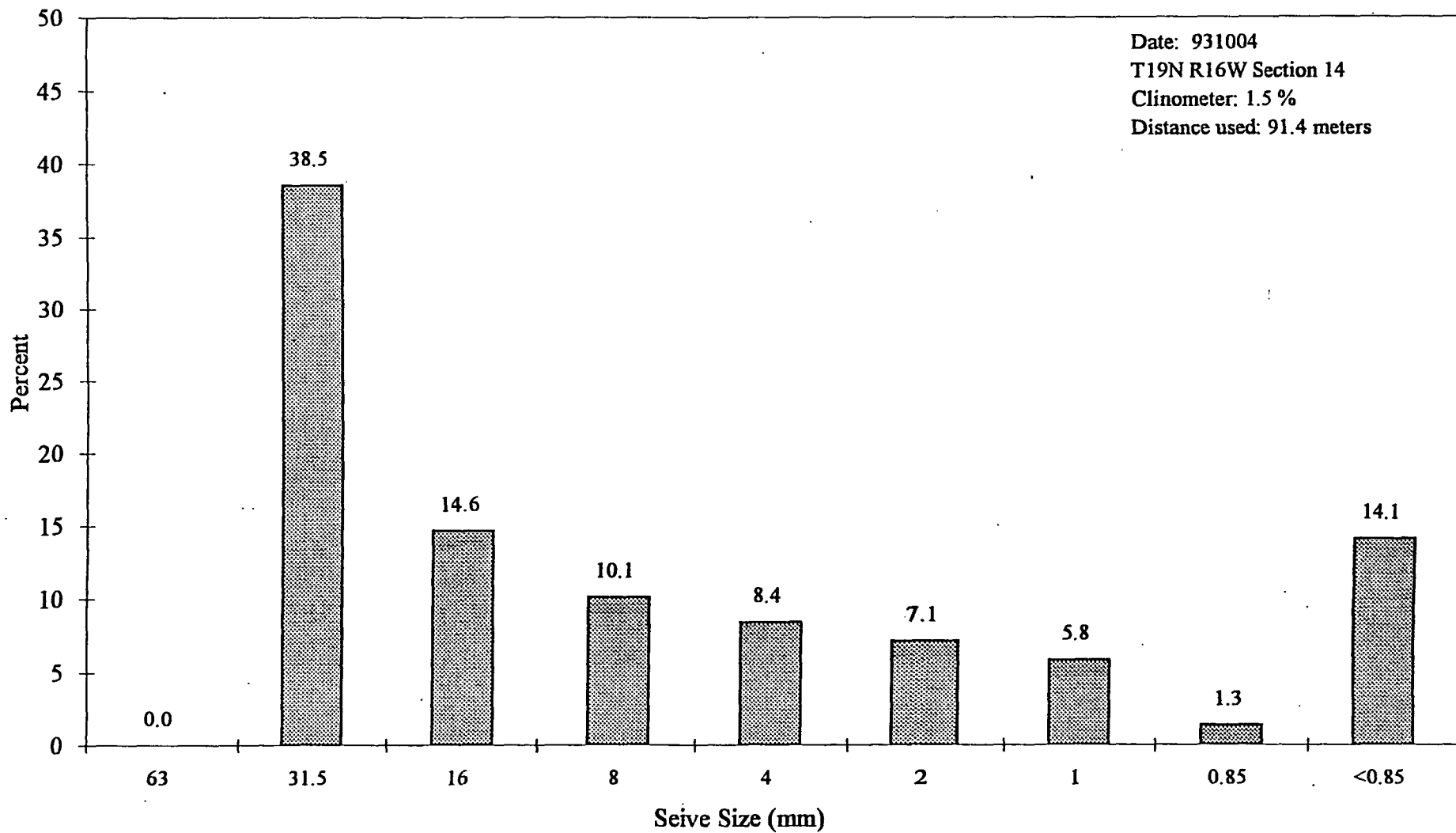

109