

Section I, General Information, Scudder Gulch THP

FOR ADMIN. USE ONLY
Amendments-date & S or M

1. _____ 7. _____
 2. _____ 8. _____
 3. _____ 9. _____
 4. _____ 10. _____
 5. _____ 11. _____
 6. _____ 12. _____

TIMBER HARVEST PLAN
 STATE OF CALIFORNIA
 DEPARTMENT OF FORESTRY
 AND FIRE PROTECTION
 RM-63 (1-00)

THP Name: **Scudder Gulch**
CALWATER 2.2 #1113.120201 DeHaven Creek
 (In the CDF FPS, this is "THP Description")
 If this is a Modified THP, Check box: []

FOR ADMIN. USE ONLY

THP No. 1-01-172 MEN
 Dates Rec'd MAY 16 2001
 Date Filed _____
 Date Approved _____
 Date Expires _____
 Extensions 1) [] 2) []

This Timber Harvesting Plan (THP) form, when properly completed, is designed to comply with the Forest Practice Act (FPA) and Board of Forestry rules. See separate instructions for information on completing this form. NOTE: The form must be printed legibly in ink or typewritten. The THP is divided into six sections. If more space is necessary to answer a question, continue the answer at the end of the appropriate section of your THP. If writing an electronic version, insert additional space for your answer. Please distinguish answers from questions by font change, bold, or underline.

SECTION I - GENERAL INFORMATION

This THP conforms to my/our plan and upon approval, I/we agree to conduct harvesting in accordance therewith. Consent is hereby given to the Director of Forestry and Fire Protection, and his or her agents and employees, to enter the premises to inspect timber operations for compliance with the Forest Practice Act and Forest Practice Rules.

1. TIMBER OWNER(S) OF RECORD:
 Name: **Hawthorne Timber Company, LLC**
 Address: **P.O. Box 1228**
 City: **Fort Bragg** State: **CA** Zip: **95437** Phone: **(707)-964-3966**

Signature: Scott Kelly Date: 5/15/2001
 Printed Name: **Scott Kelly**

NOTE: The timber owner is responsible for the payment of a yield tax. Timber Yield Tax information may be obtained at the timber Tax Section, MIC: 60, State Board of Equalization, P.O. Box 942789, Sacramento, California 94279-0060; phone 1-800-400-7115; BOE Web Page at <http://www.boe.ca.gov>.

2. TIMBERLAND OWNER(S) OF RECORD:
 Name: **Hawthorne Timber Company, LLC**
 Address: **P.O. Box 1228**
 City: **Fort Bragg** State: **CA** Zip: **95437** Phone: **(707)-964-3966**

Signature: Same as I above Date: 5/15/2001
 Printed Name: **Scott Kelly**

3. LICENSED TIMBER OPERATOR(S): (If unknown, so state. You must notify CDF of LTO prior to start of operations)
 Name: **HTC Log Corp.** Lic. No.: **A-9644**
 Address: **P.O. Box 1228**
 City: **Fort Bragg** State: **CA** Zip: **95437** Phone: **(707)-961-3302**

Signature: _____ Date: _____
 Printed Name: **Douglas C. Mallory**

HTC Log Corp. is listed as the LTO ONLY for the purpose of burning slash piles as required by PRC 4527. Other LTOs' will be added to the THP via minor deviations prior to the commencement of operations. The specific responsibilities of each subsequent LTO shall be specified in the deviation.

RECEIVED
 MAY 16 2001
 COAST AREA OFFICE
 RESOURCE MANAGEMENT

Stream Temperature Study
Campbell Timberland Mgt., Inc.

MAY 13 2001

Daily Water Temperatures for Dehaven Creek (DEH1)
1999

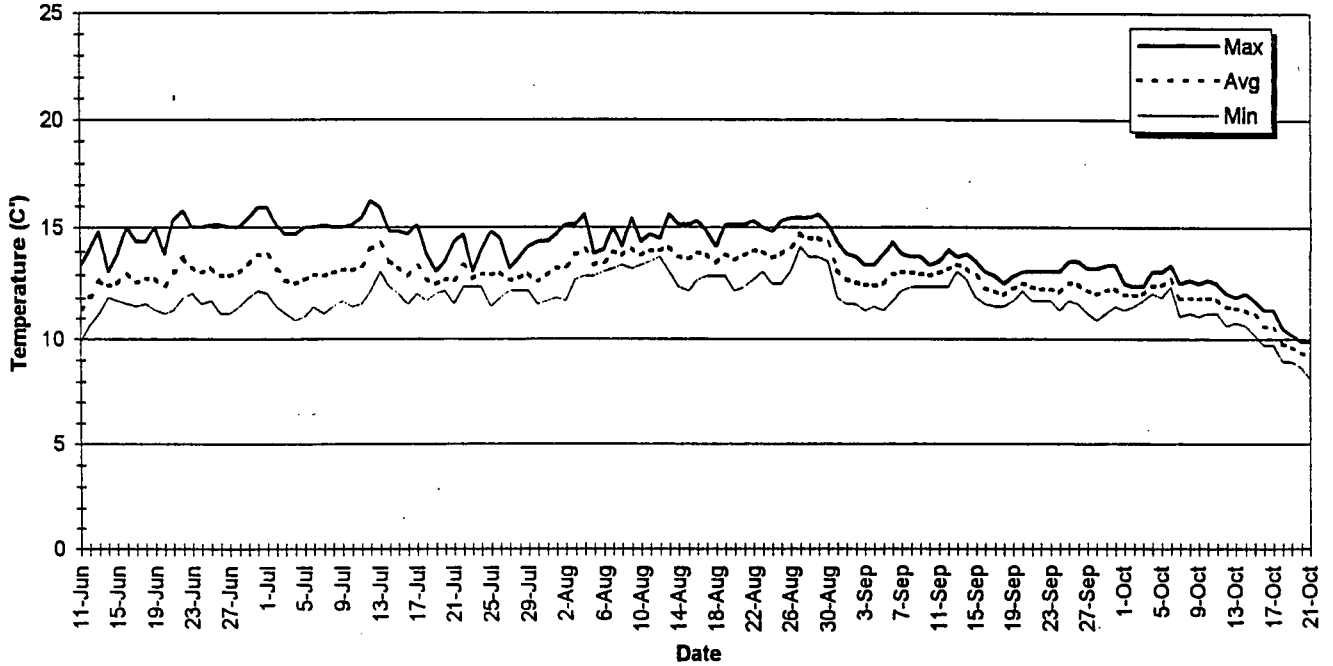

7-Day Moving Average of the Daily Maxima for Dehaven Creek (DEH1)
1999

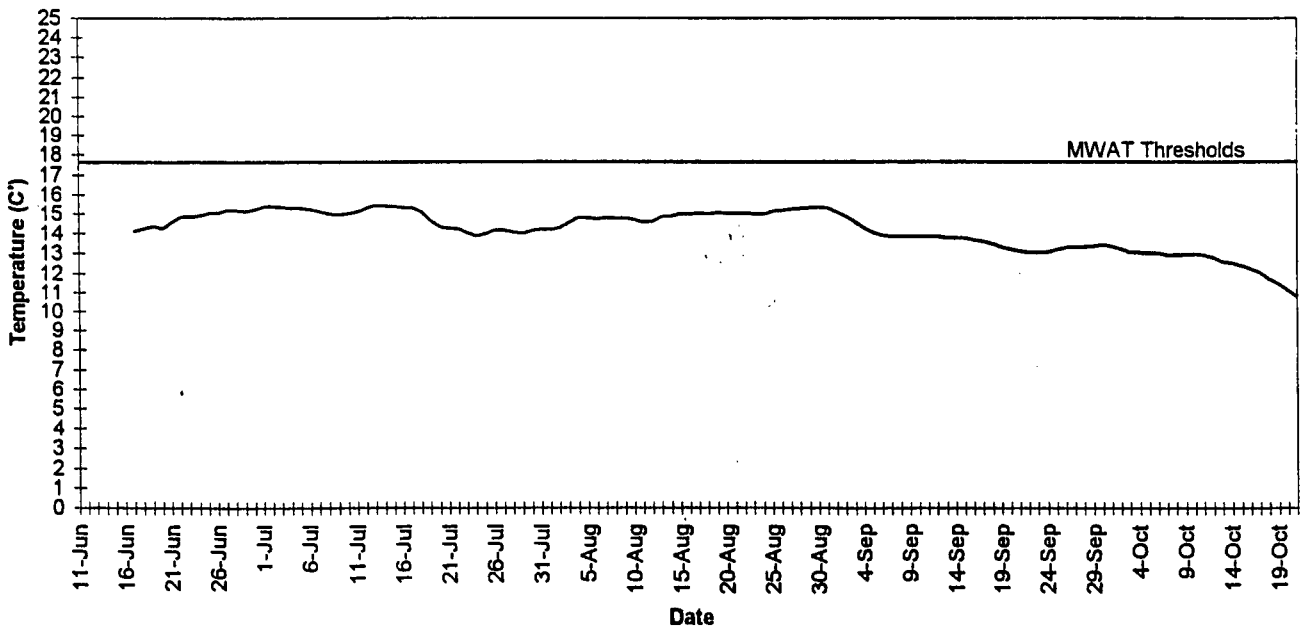

Stream Temperature Study
The Timber Company (GP)

Daily Water Temperatures for Dehaven Creek (DEH1)
1998

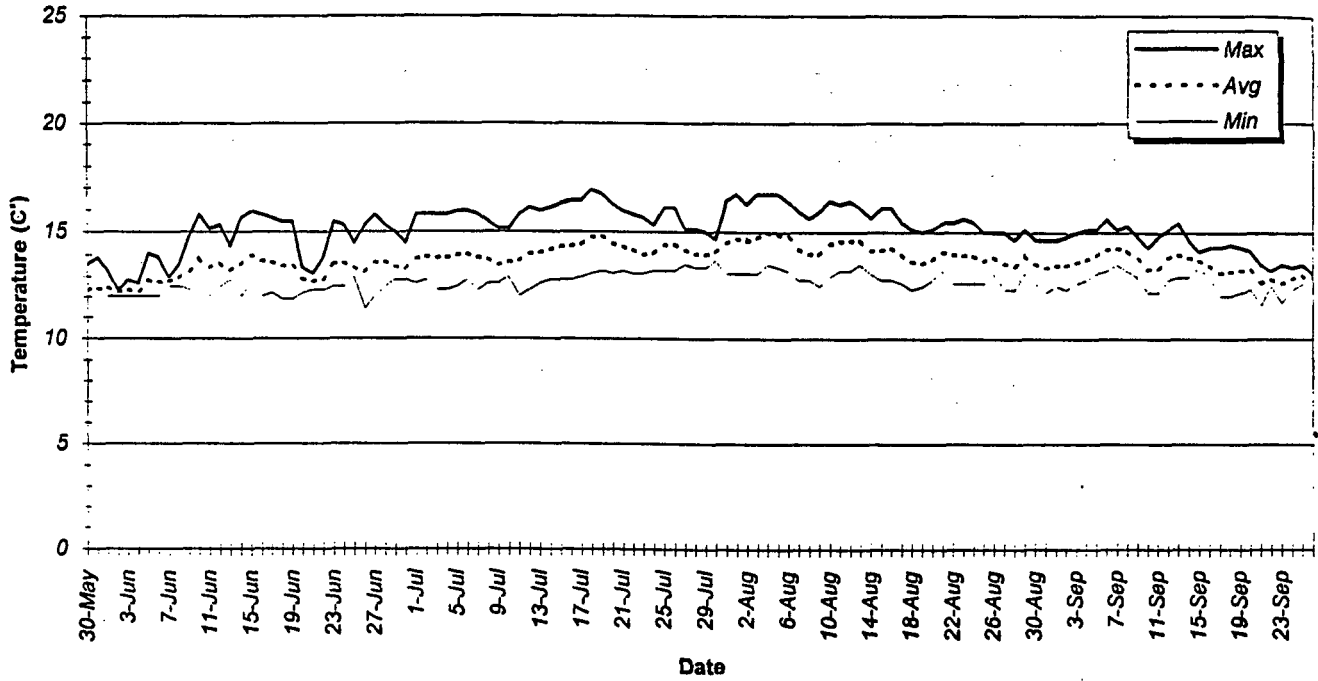

7-Day Moving Average of the Daily Maxima for Dehaven Creek (DEH1)
1998

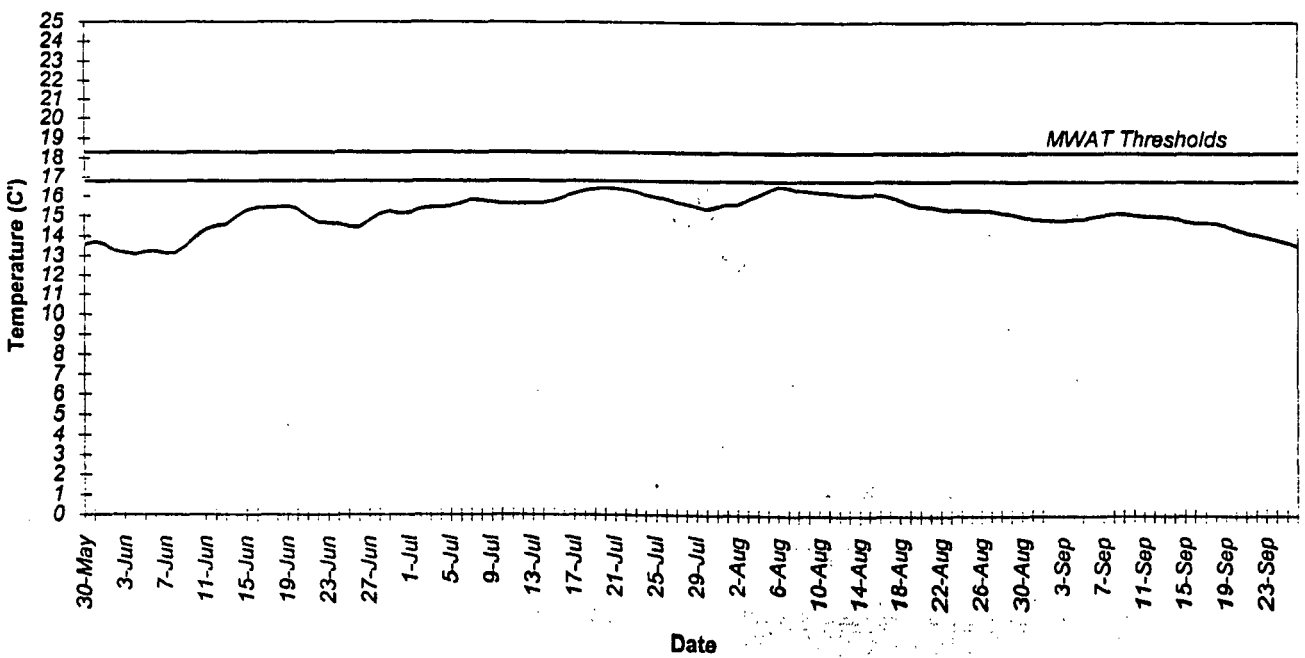

Stream Temperature Study
The Timber Company (GP)

ENVIRONMENTAL
MAY 13 2001

Daily Water Temperatures for Dehaven Creek (DEH1)
1997

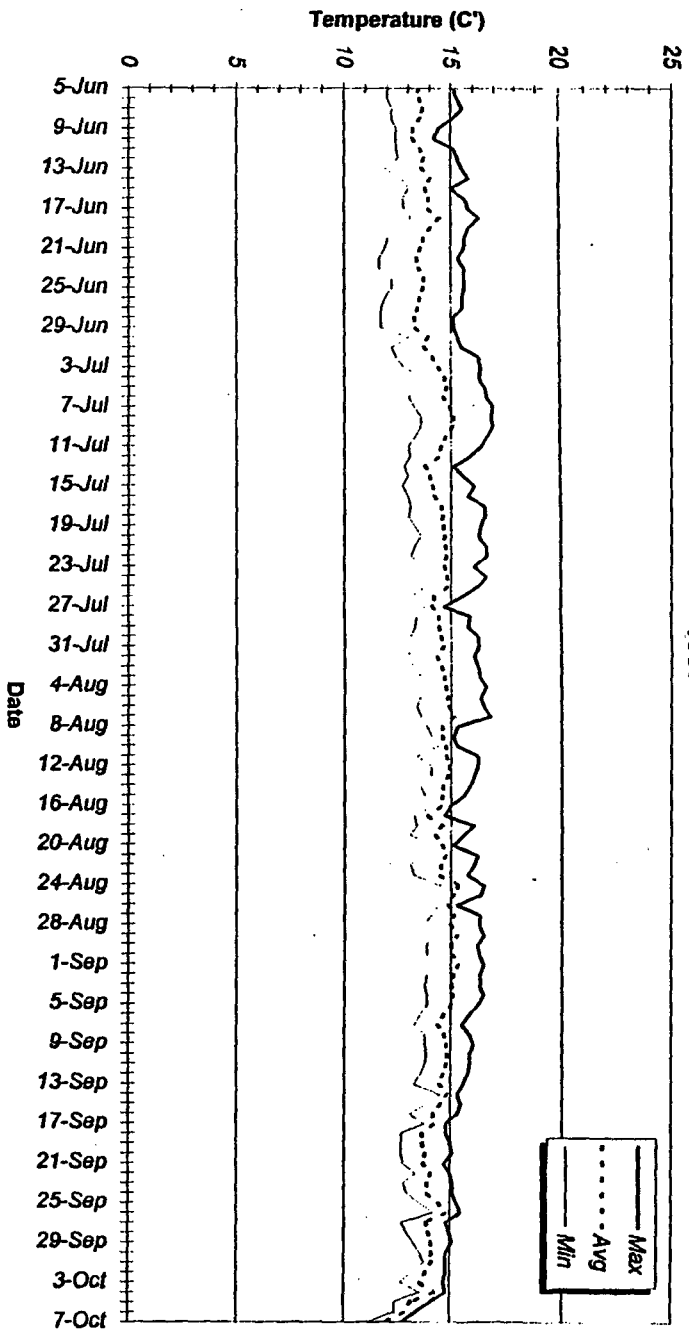

7-Day Moving Average of the Daily Maxima for Dehaven Creek (DEH1)
1997

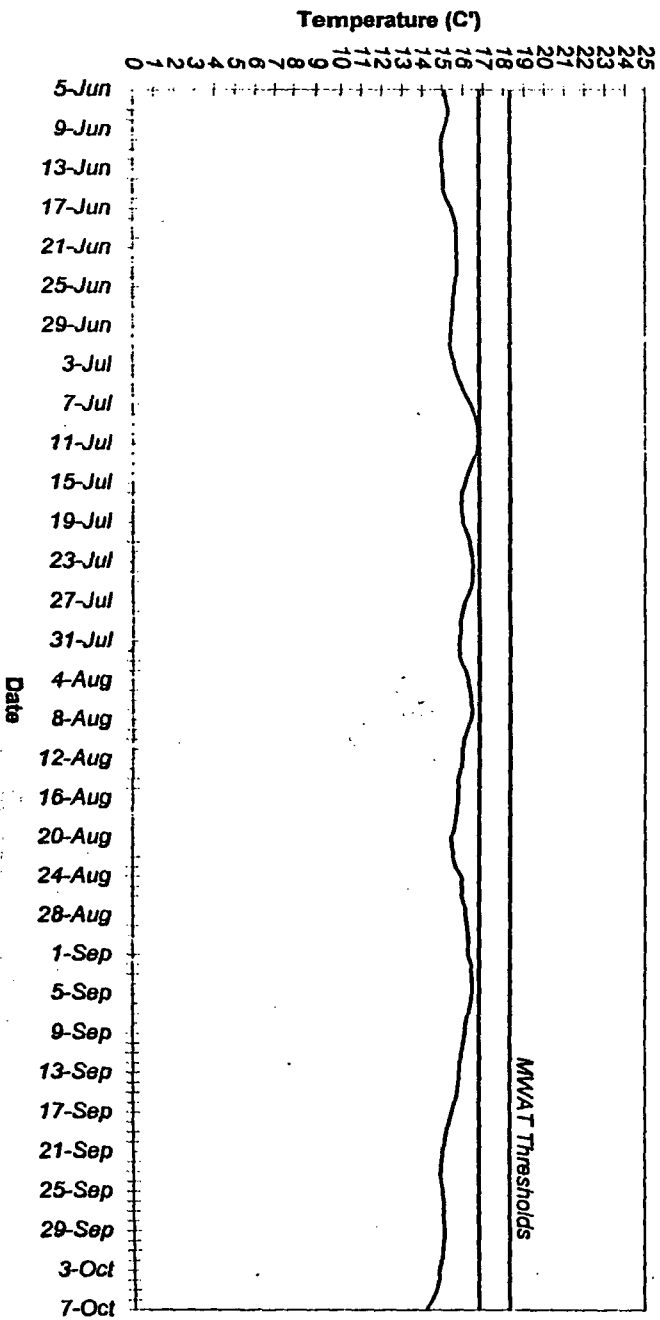

2238

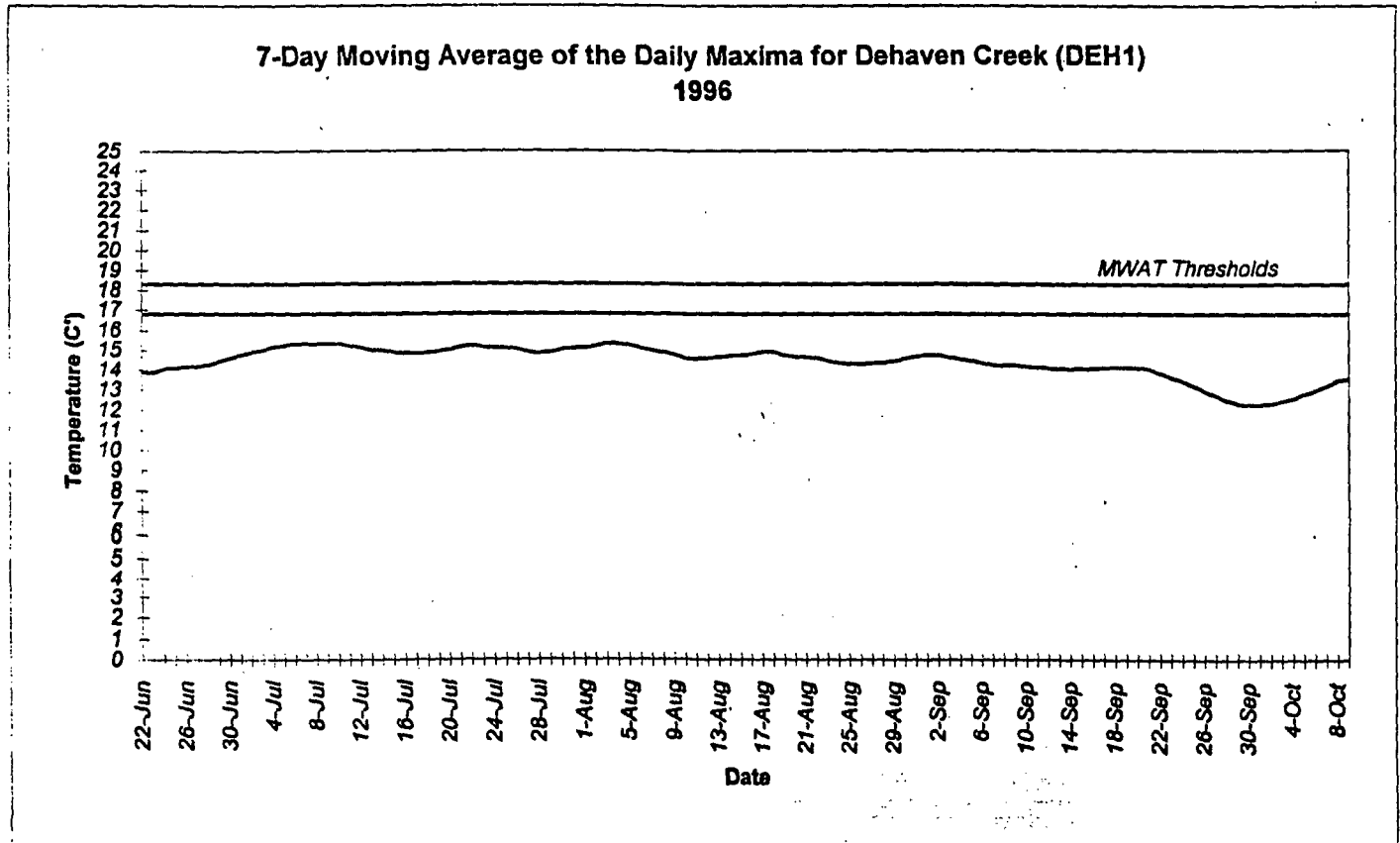
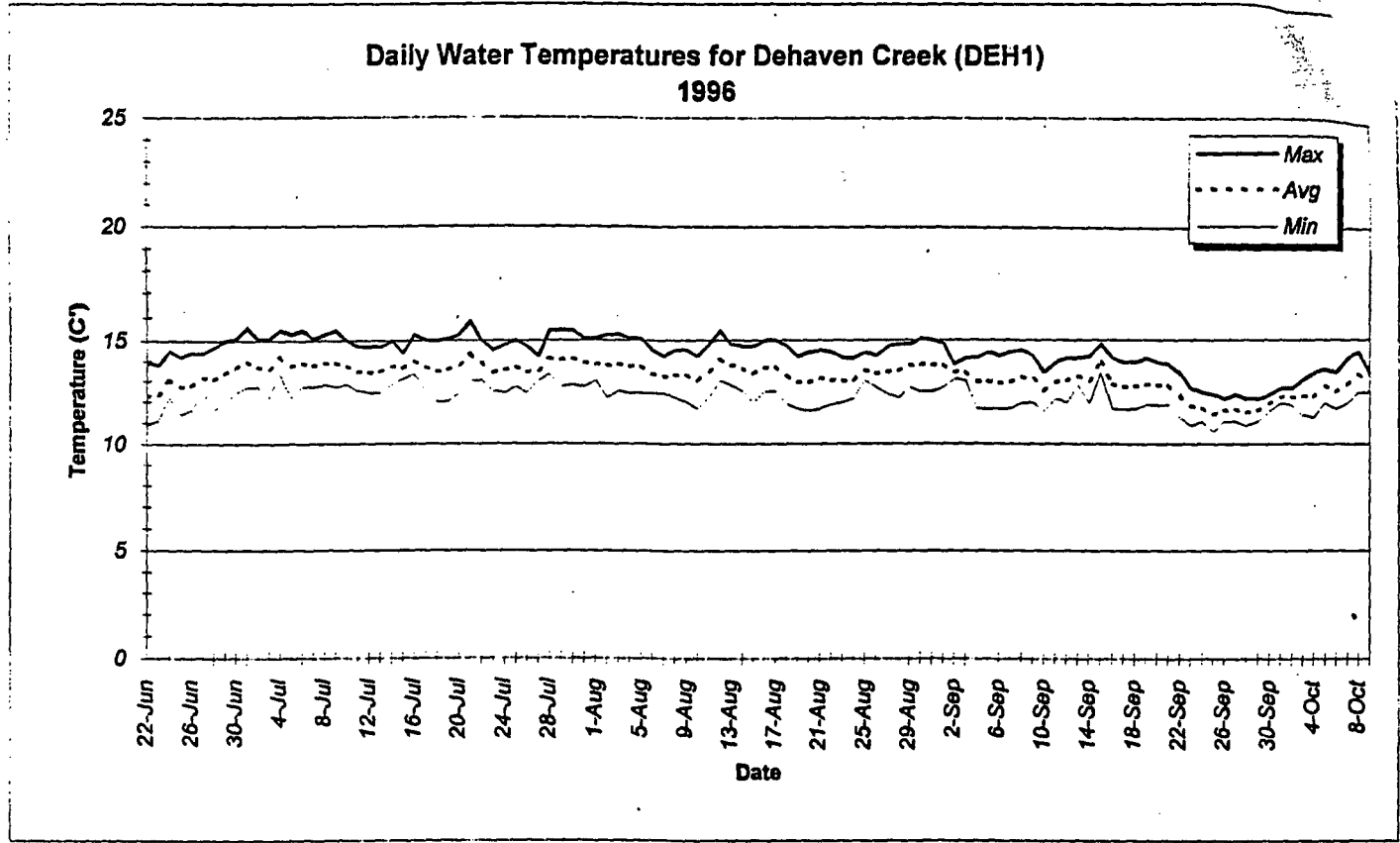

MAY 19 2001

Max
 Avg

Daily Water Temperatures for Dehaven Creek (DEH1)
 1995

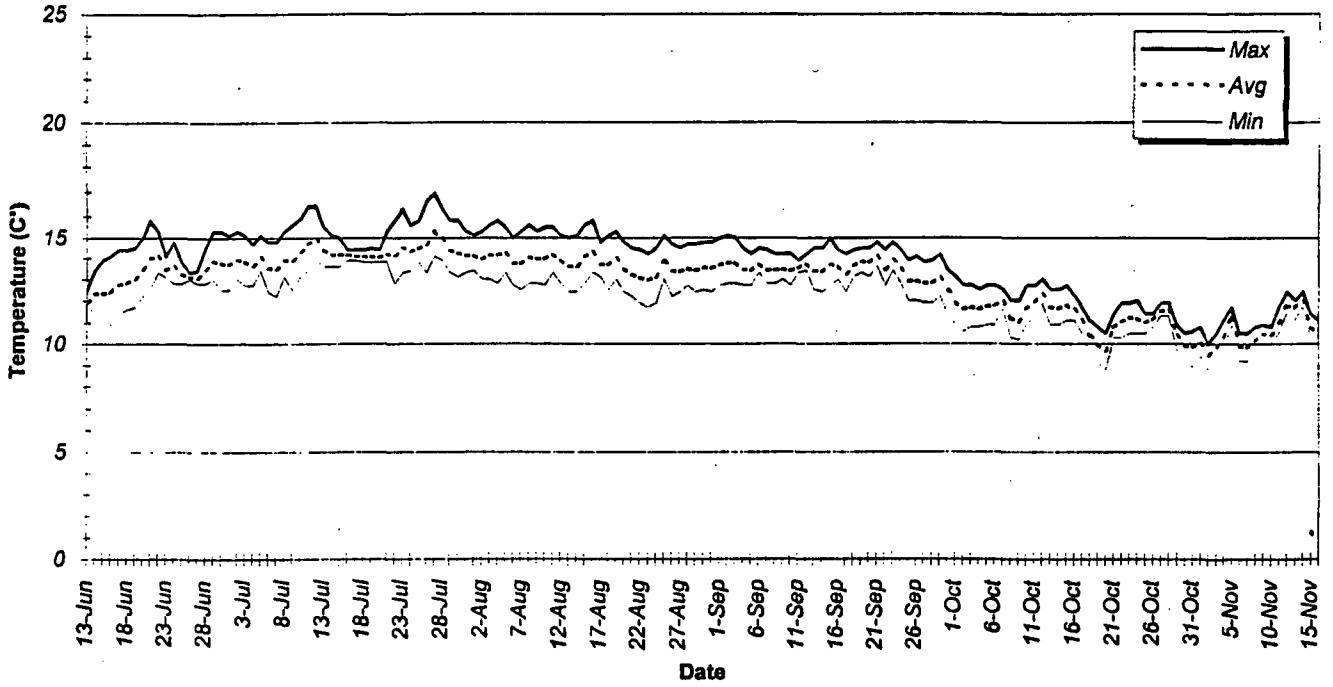

7-Day Moving Average of the Daily Maxima for Dehaven Creek (DEH1)
 1995

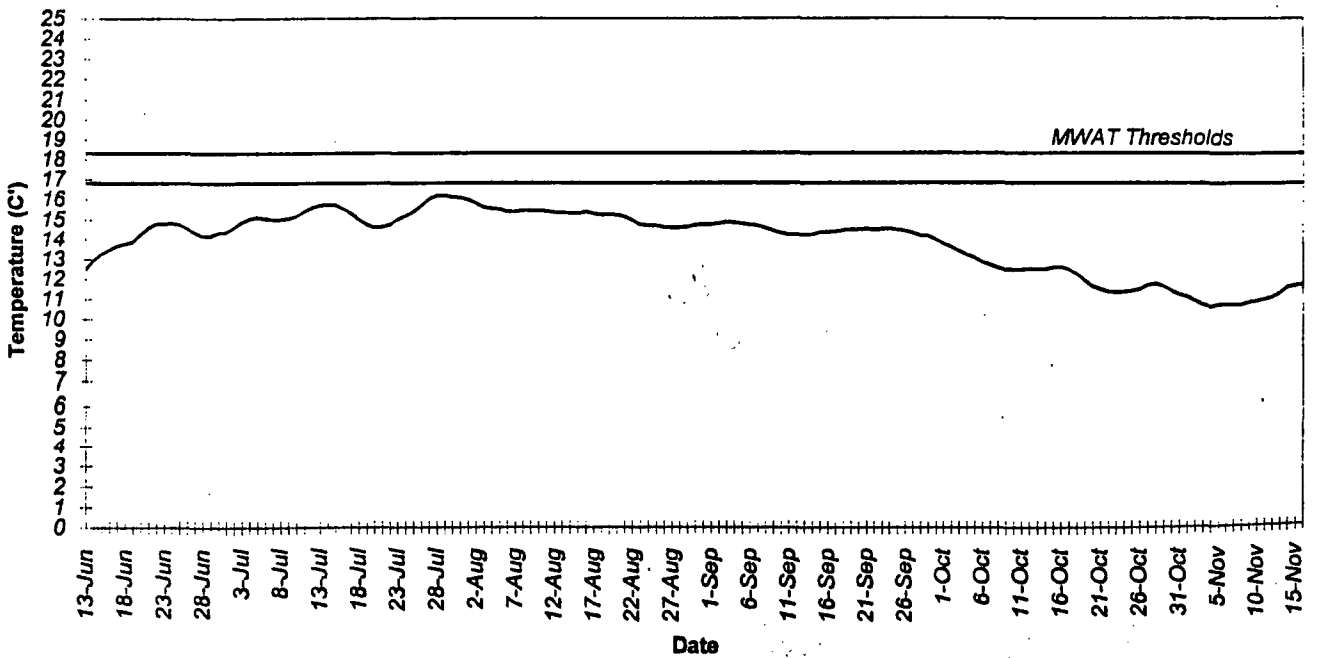

Stream Temperature Study
The Timber Company (GP)

Daily Water Temperatures for Dehaven Creek (DEH1)
1994

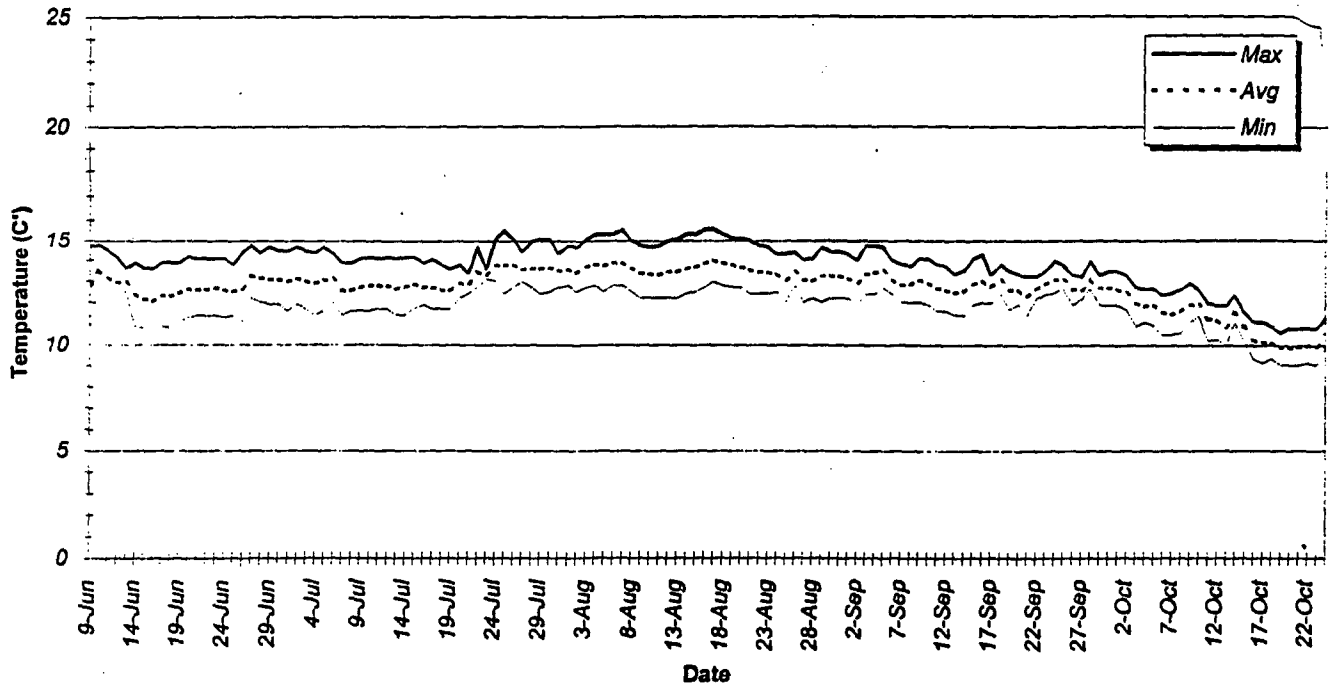

7-Day Moving Average of the Daily Maxima for Dehaven Creek (DEH1)
1994

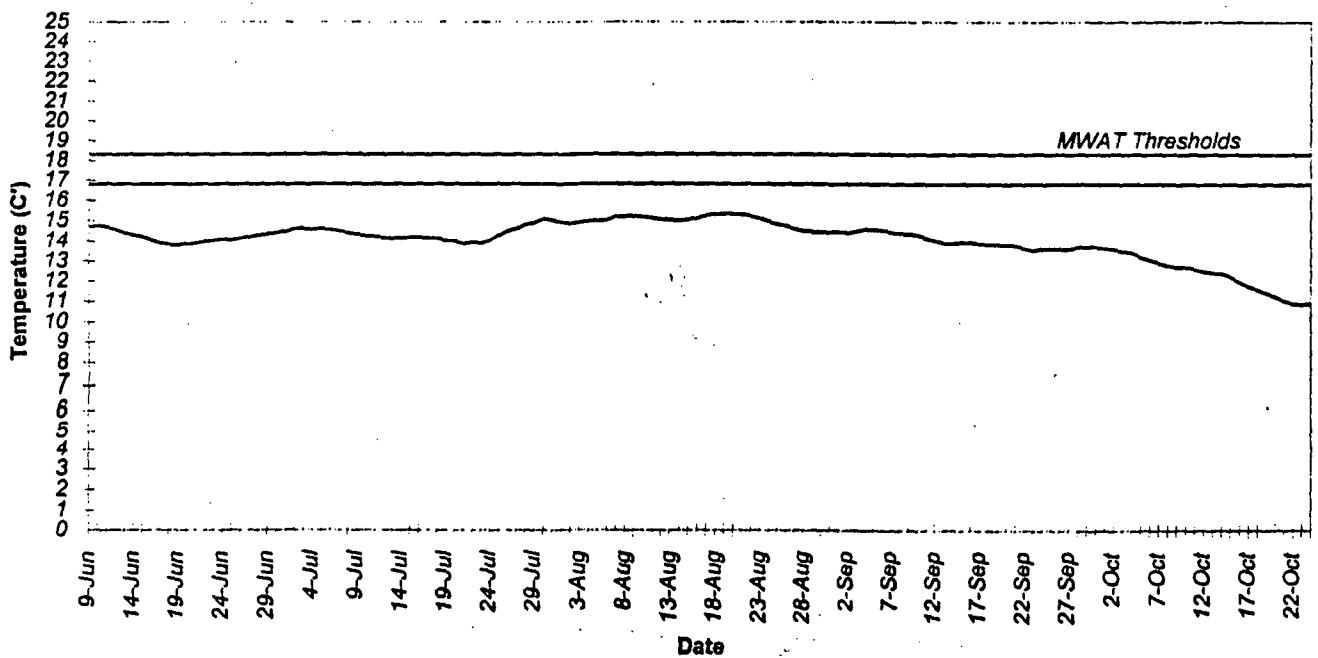

Stream Temperature Study
The Timber Company (GP)

MAY 13 2001

Max

Daily Water Temperatures for Dehaven Creek (DEH1)
1993

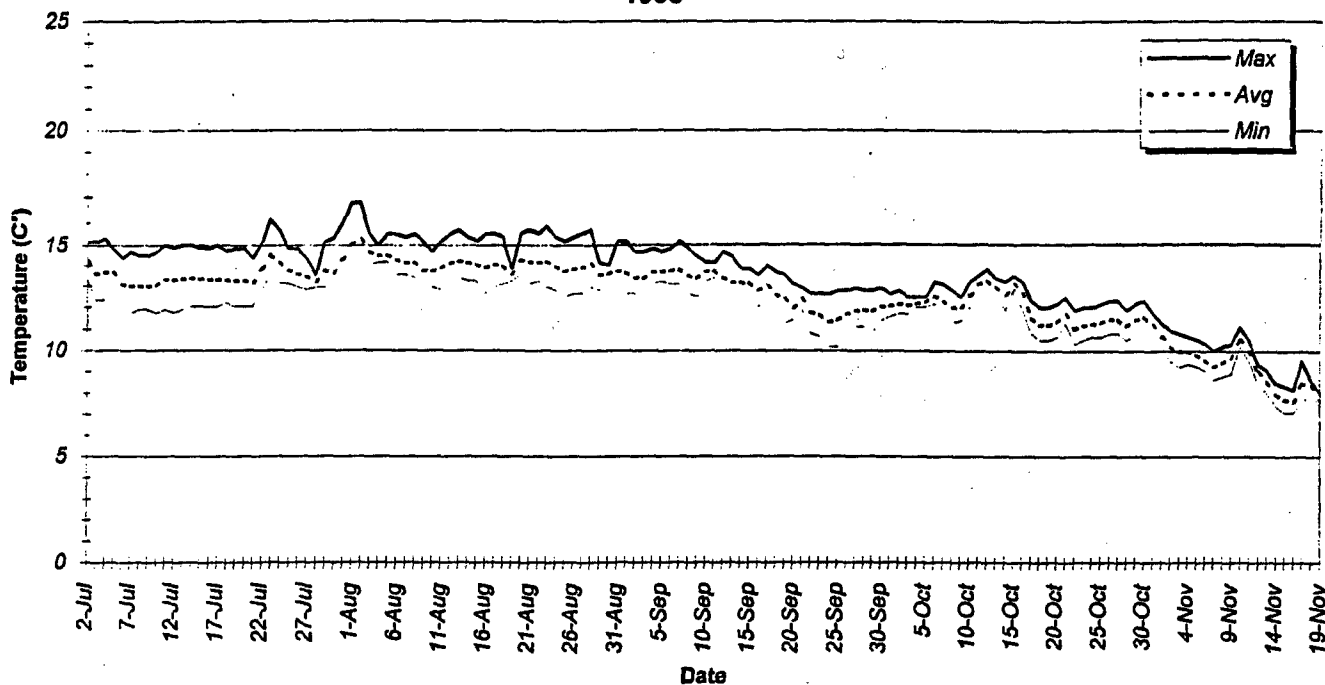

7-Day Moving Average of the Daily Maxima for Dehaven Creek (DEH1)
1993

