

MOORE, 1990

APR 3 11 12 AM '90

Dave
FYI
Mark

DATE
4/27

Gordon Johnson

ROOM NUMBER

FROM:

Mark Moore

PHONE NUMBER
445-6415

SUBJECT:

May Creek Culvert Outlet

The right wingwall at the outlet looks like it could use some light RSP replaced to prevent soil movement. Also, the RSP at the location immediately below the outlet weir should be moved to create a small pool instead of the current rocky splash apron. This will assist Coho in their upstream migration. Can we get this done before next fall?

Thanks

Put your thoughts to work. Submit a **MERIT AWARD SUGGESTION.**

Looking up into May Creek culvert outlet

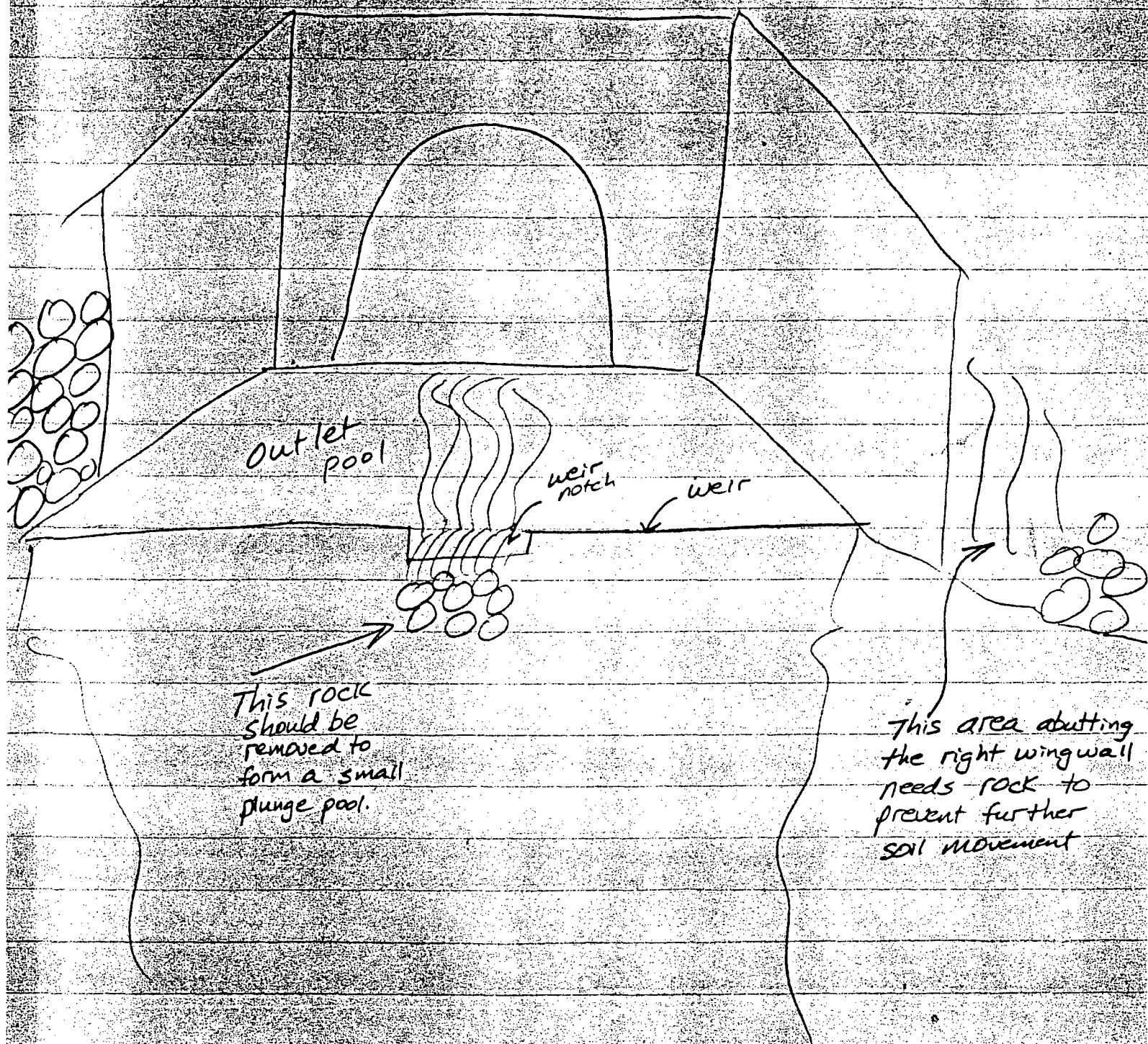

This rock should be removed to form a small plunge pool.

This area abutting the right wing wall needs rock to prevent further soil movement