

LOE 6108
Ref 2541

From: John Robertus
To: Stacey Baczkowski
Date: 1/10/2005 5:13:02 PM
Subject: Fwd: Chollas Creek

Stacey, here is some info for ou to consider. We did not do a trash TMDL hmmm? As bad as this looks, it does not seem to be as bad as the previous pictures I've seen. The bad news is that the USN boom broke then they replaced it. I wonder how much stuff got into the Bay. JHR

"For information about the California Regional Water Quality Control Board, San Diego Region, see our Web-site at <http://www.swrcb.ca.gov>."

>>> "Mike Chee" <mchee@nassco.com> 01/10/05 04:00PM >>>
John,

Just wanted to give you an update on some of the problems that occurred over the weekend with trash in Chollas Creek. The attached pictures show that it was quite a mess. Apparently the Navy boom that is used to collect the trash broke over the weekend and these pictures show the debris that floated into our leasehold from the Creek. You will also see the City storm drain that discharges into our leasehold in one of the pictues. While the Navy boom helps out in most cases, it is clear from the picture that the problem of trash in the Creek has not been solved yet and the City still has a lot to do in this regard. The one clean picture of the Creek was taken this morning once the Navy boom was back in place.

I have been in contact with Karen Henry to see how we can get this cleaned up, as we do not have the equipment to clean up a mess of this size.

Thanks, hope all is well.

Mike

T. Michael Chee
Environmental Manager
National Steel and Shipbuilding Co.

LINE OF
EVIDENCE

2

LOE 6108

Ref 2541

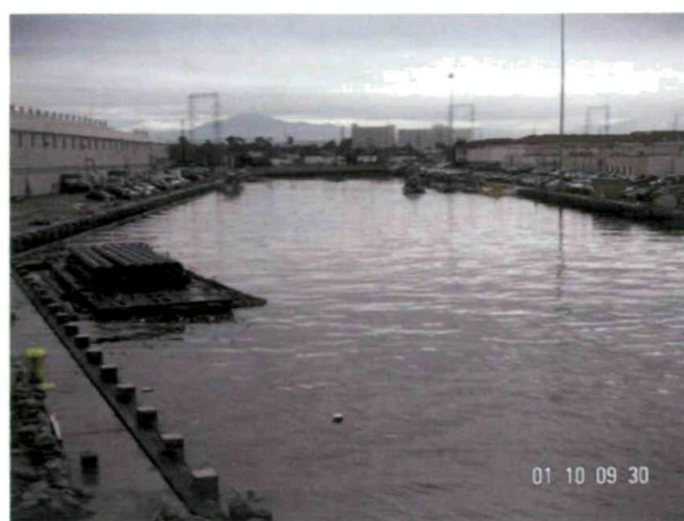
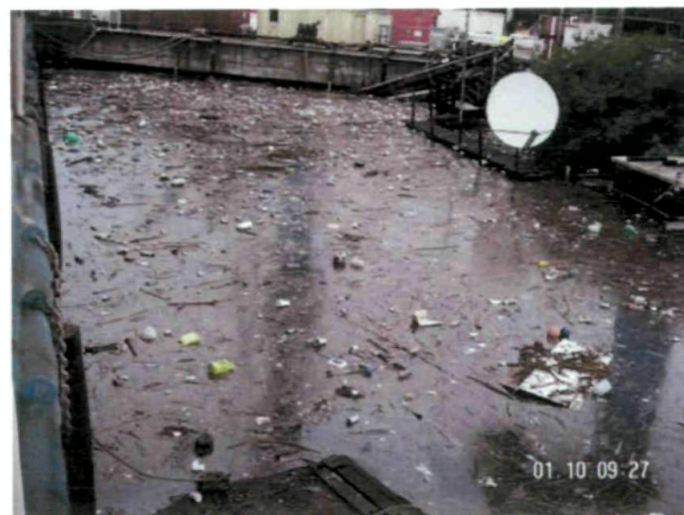
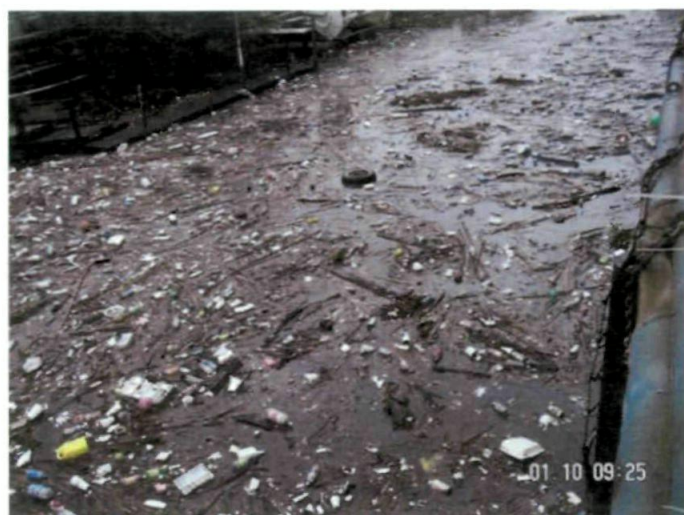

From: Craig Carlisle
To: Hammer, Phil
Date: 5/21/2007 2:01:56 PM
Subject: Fwd: RE: Chollas Creek Trash

Phil,
Here is some good info.
Craig

>>> "Chee, Mike" <MChee@nassco.com> 5/21/2007 9:05:23 AM >>>
Craig,

The photos that were in the attachment that you sent me are all taken at the mouth of the city storm drain that is shown in the left red block in the attached pictures. Note that NASSCO does not discharge to this drain system.

The red block to the right in the pictures represents the actual mouth of the creek and the Navy installs a boom at this location to capture trash and debris that comes down the creek during rain events. The trash and debris that is captured right at the boom is removed by the Navy.

One of the three cleanups that NASSCO conducts each year is just upstream from this location and attached is also a presentation with the photos from April's clean up in this area. This clean up site is to the right of the red area on the right of the attached pictures.

Obviously these photos are only a snap shot in time during our cleanup event but you can see there was a significant increase in the volume of the trash and debris compared to 2006.

Please let me know if you have any further questions.

Mike

-----Original Message-----

From: Craig Carlisle [<mailto:CCarlisle@waterboards.ca.gov>]
Sent: Monday, May 07, 2007 8:02 AM
To: Chee, Mike
Cc: Phil Hammer
Subject: Fwd: Chollas Creek Trash

Hi Mike,

A couple of years ago you sent us this information on trash in Chollas Creek. I am wondering if you can give us some more details on these photos, such as the location they were taken. If you wish, you can mail us a site map with some marks indicating the location of the photos. Also if you have any more information on trash in Chollas Creek please send it, especially if it covers different points in time such as how frequently do you find trash coming from the creek.

Feel free to contact me or Phil Hammer at 858-627-3988.

Thanks,
Craig

Craig L. Carlisle, PG, CEG
Senior Engineering Geologist
RWQCB
858.637.7119

Craig L. Carlisle, PG, CEG
Senior Engineering Geologist
RWQCB
858.637.7119

>>> "Mike Chee" <mchee@nassco.com> 01/10/05 04:00PM >>>
John,

Just wanted to give you an update on some of the problems that occurred over the weekend with trash in Chollas Creek. The attached pictures show that it was quite a mess. Apparently the Navy boom that is used to collect the trash broke over the weekend and these pictures show the debris that floated into our leasehold from the Creek. You will also see the City storm drain that discharges into our leasehold in one of the pictures. While the Navy boom helps out in most cases, it is clear from the picture that the problem of trash in the Creek has not been solved yet and the City still has a lot to do in this regard. The one clean picture of the Creek was taken this morning once the Navy boom was back in place.

I have been in contact with Karen Henry to see how we can get this cleaned up, as we do not have the equipment to clean up a mess of this size.

Thanks, hope all is well.

Mike

T. Michael Chee
Environmental Manager
National Steel and Shipbuilding Co.

Chollas Creek trash (zoom in)



(zoom out)

