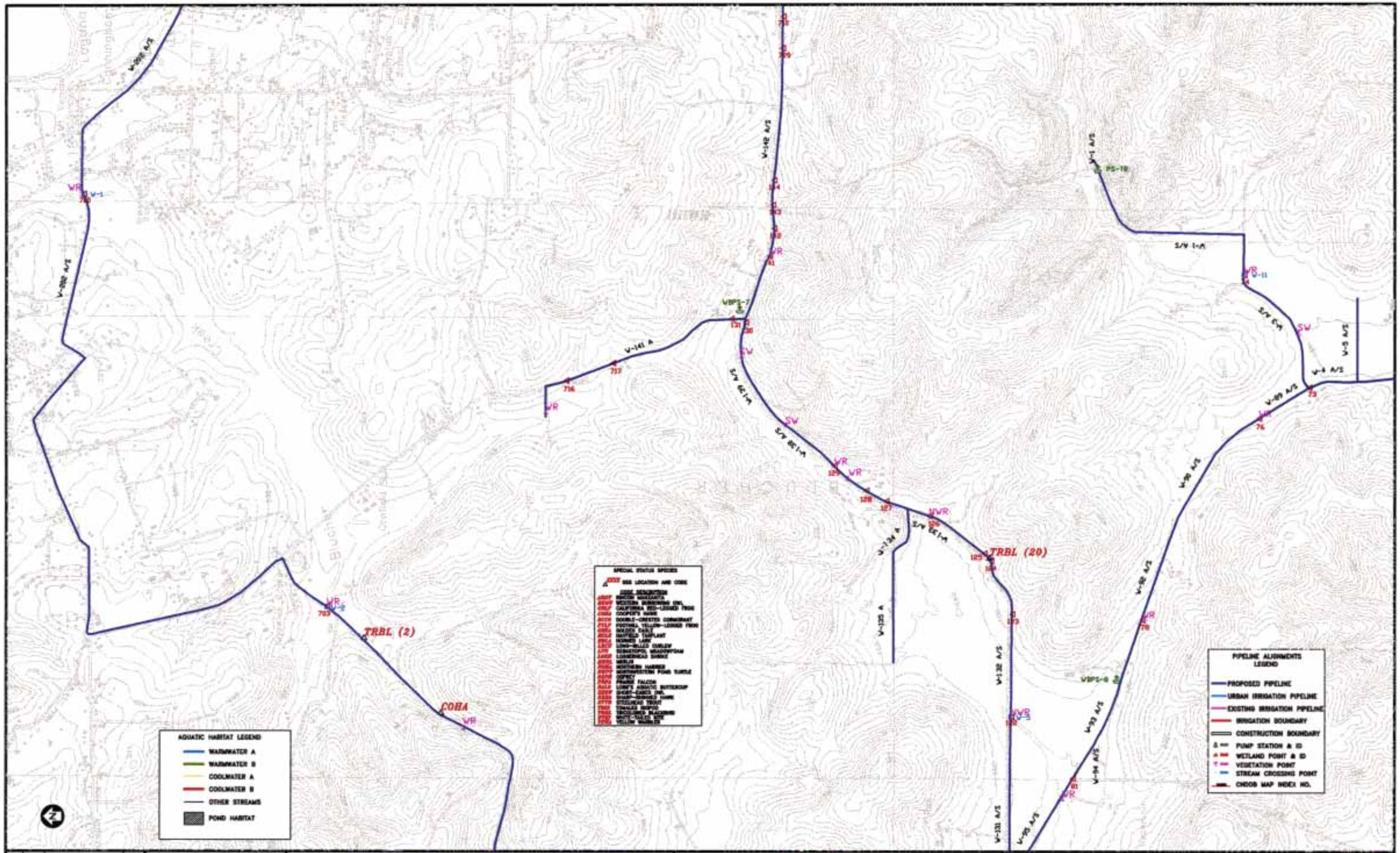

NO.	DATE	REVISIONS	BY

PROJECT NO. 770341 DATE
DESIGNED BY: PARSONS ES-HBA 4/96
DRAWN BY: J. RAMOS & K. NEEDHAM 4/96
CHECKED BY:

HARLAND BARTHOLOMEW AND ASSOCIATES
PARSONS ENGINEERING SCIENCE
PARSONS
OFFICES IN PRINCIPAL CITIES

SANTA ROSA SUBREGIONAL LONG-TERM WASTEWATER PROJECT

INDEX TO BIOLOGICAL AQUATIC, AND WETLAND RESOURCES ALONG PIPELINES AND PUMP STATIONS

SCALE 1"=2000'
SHEET NO. 13
SHEET 13 OF 22