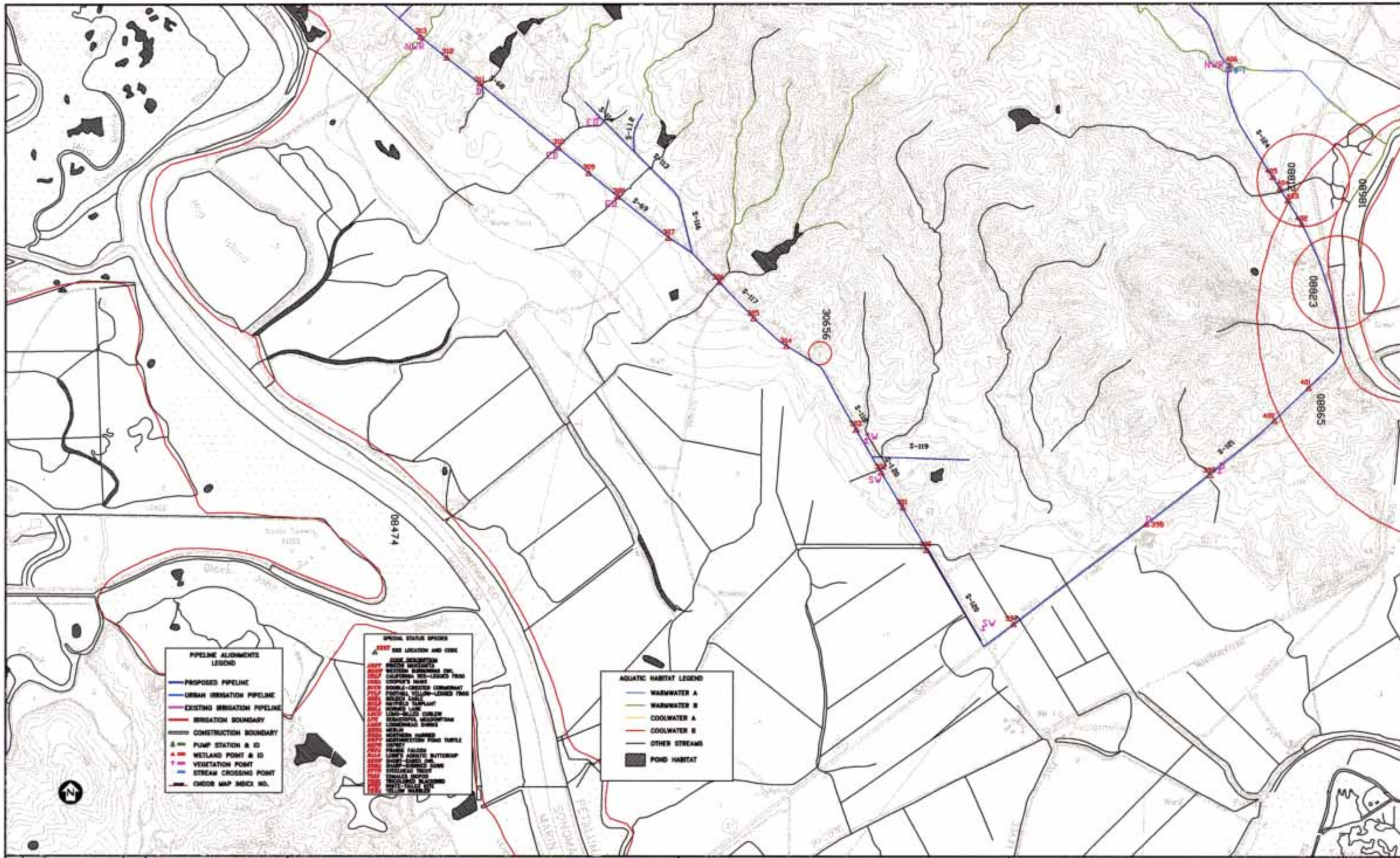

NO.	DATE	REVISIONS	BY

PROJECT NO.	770341	DATE
DESIGNED BY:	PARSONS ES-HBA	4/98
DRAWN BY:	J. RAMOS & K. NEEDHAM	4/98
CHECKED BY:		

HARLAND BARTHOLOMEW AND ASSOCIATES
PARSONS ENGINEERING SCIENCE
PARSONS
OFFICES IN PRINCIPAL CITIES

SANTA ROSA SUBREGIONAL LONG-TERM WASTEWATER PROJECT

INDEX TO BIOLOGICAL AQUATIC, AND WETLAND RESOURCES ALONG PIPELINES AND PUMP STATIONS

SCALE 1"=2000'
SHEET NO. 21
SHEET 21 OF 22