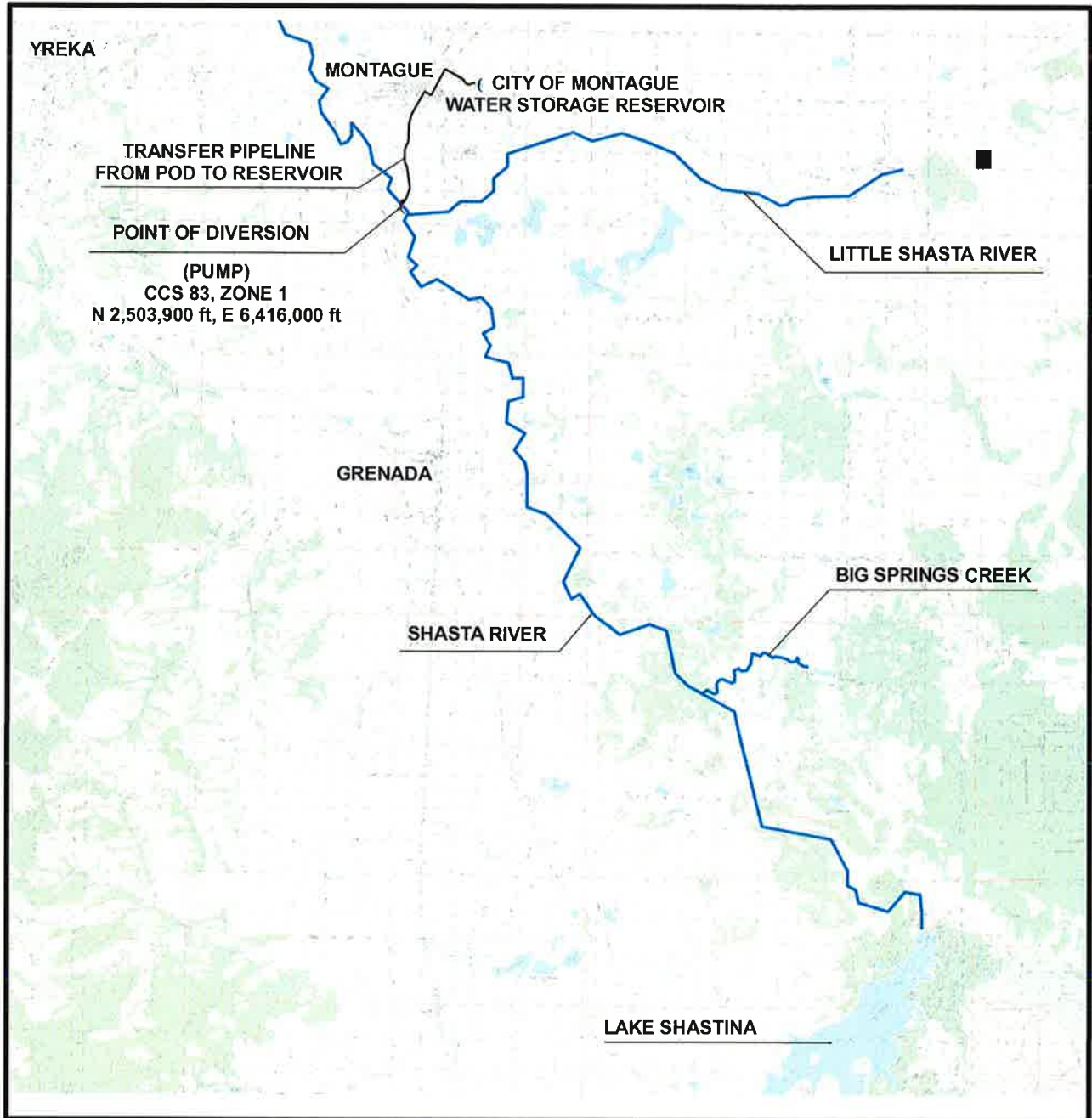

EXHIBIT 1

**TO ATTACHMENT NO. 1
TO PETITION FOR TEMPORARY URGENCY CHANGE
PERMIT NO. 2452
HELD BY MONTAGUE WATER CONSERVATION DISTRICT**



OWNER	MONTAGUE WATER CONSERVATION DISTRICT	STATE OF CALIFORNIA CALIFORNIA ENVIRONMENTAL PROTECTION AGENCY	
SOURCE	SHASTA RIVER	STATE WATER RESOURCES CONTROL BOARD DIVISION OF WATER RIGHTS	
POINT OF DIVERSION		APPLICATION NO.	3544
WITHIN	NW 1/4 OF SW 1/4 OF PROJECTED	PERMIT NO.	2452
SECTION	34, T45N, R6W, MDB&M		
COUNTY OF	SISKIYOU	DATE:	5-15-2014
	LITTLE SHASTA	DRAWN:	MTM
U.S.G.S. QUAD:	AND MONTAGUE	DATE:	PE 1984
		SCALE:	1:150,000
		CHECKED:	

Note: This map does not constitute a public land survey as defined by California Business & Professions Code section 8726. It has been prepared for descriptive purposes only.

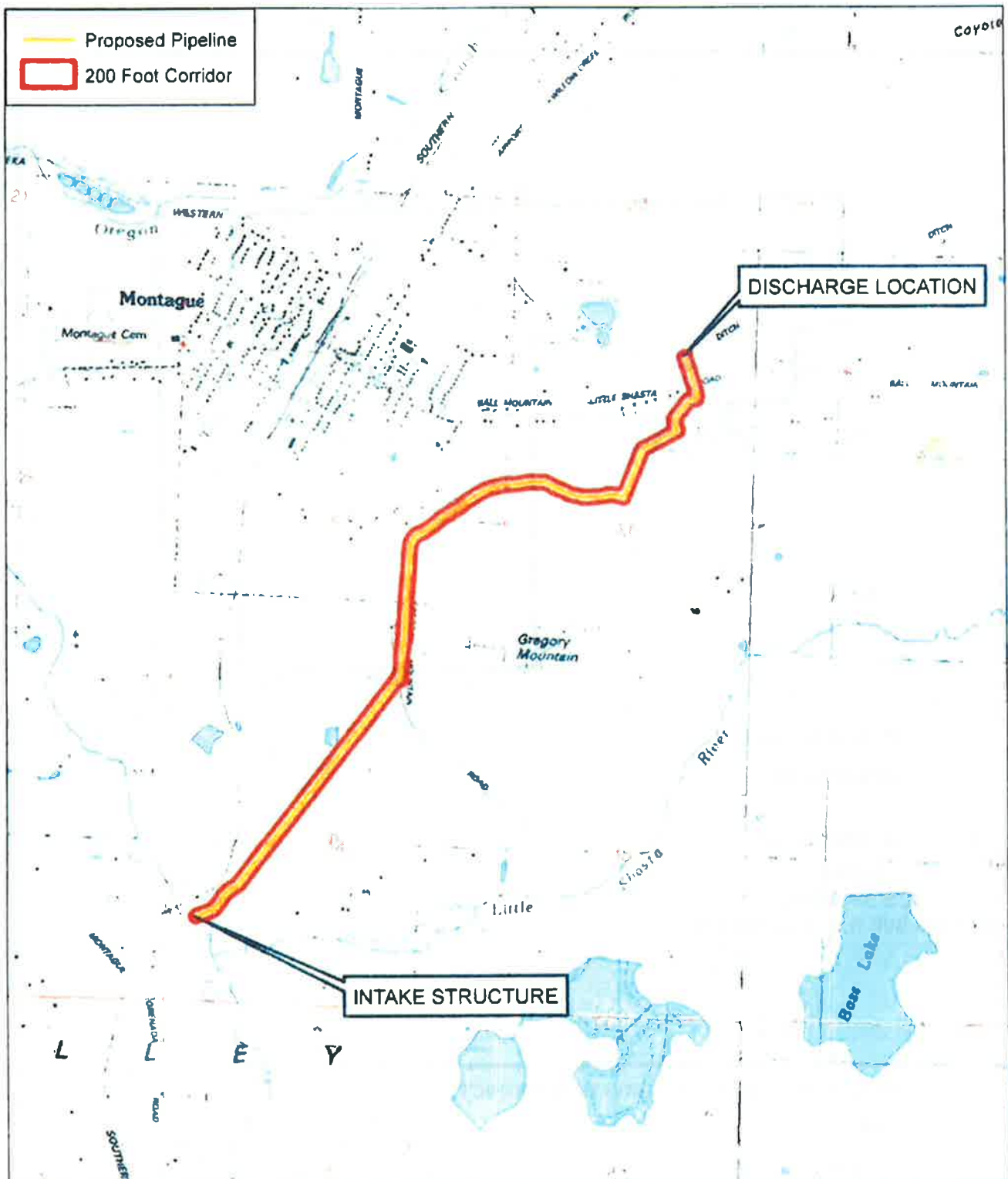
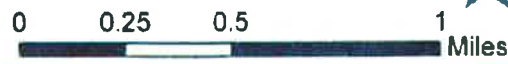
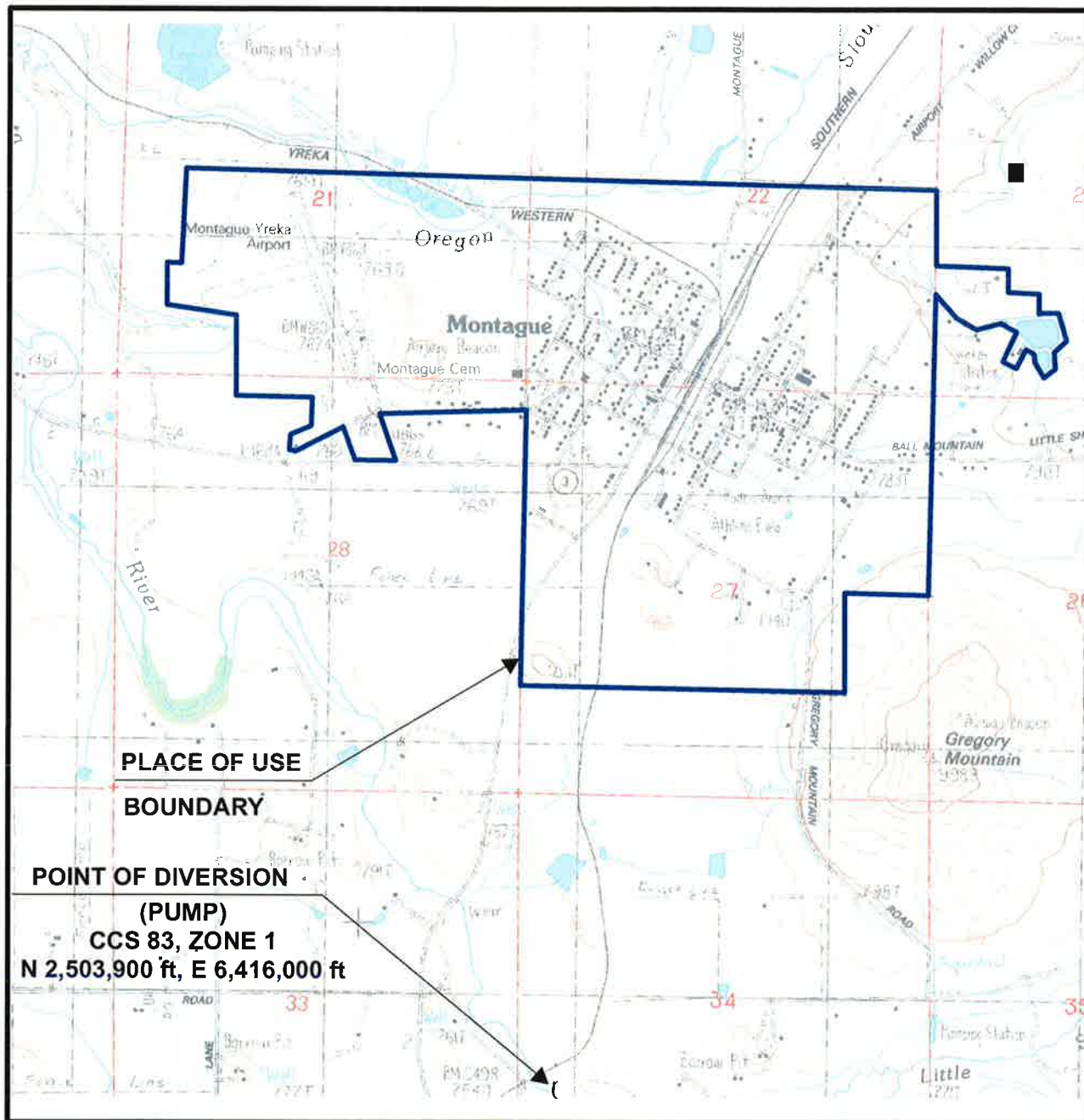

FIGURE 1
CITY OF MONTAGUE DROUGHT RELIEF PROJECT
PROJECT LOCATION MAP
MONTAGUE 7.5' USGS TOPOGRAPHIC QUADRANGLE
SISKIYOU COUNTY, CALIFORNIA

1:24,000





OWNER **MONTAGUE WATER CONSERVATION DISTRICT**

SOURCE **SHASTA RIVER**

POINT OF DIVERSION

WITHIN **NW 1/4 OF SW 1/4** OF PROJECTED

SECTION **34, T45N, R6W, MDB&M**

COUNTY OF **SISKIYOU**

LITTLE SHASTA

U.S.G.S. QUAD: **AND MONTAGUE** DATE: **PE 1984** SCALE: **1:24,000**

STATE OF CALIFORNIA
CALIFORNIA ENVIRONMENTAL PROTECTION AGENCY

**STATE WATER RESOURCES CONTROL BOARD
DIVISION OF WATER RIGHTS**

APPLICATION NO. **3544**

PERMIT NO. **2452**

DATE: **5-15-2014**

DRAWN: **MTM**

CHECKED:

Note: This map does not constitute a public land survey as defined by California Business & Professions Code section 8726. It has been prepared for descriptive purposes only.