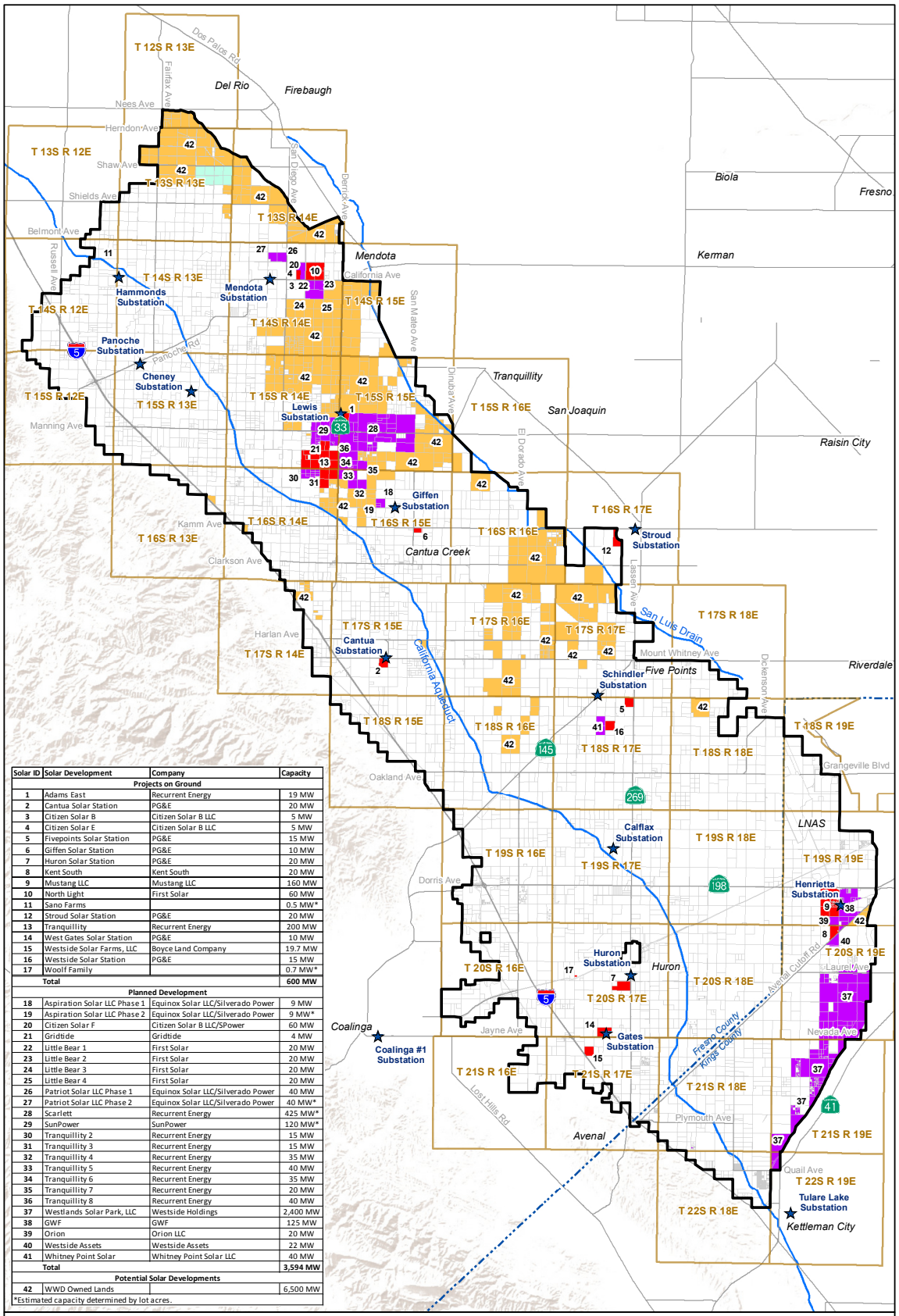

Solar ID	Solar Development	Company	Capacity
	Projects on Ground		
1	Adams East	Recurrent Energy	19 MW
2	Cantua Solar Station	PG&E	20 MW
3	Citizen Solar B	Citizen Solar B LLC	5 MW
4	Citizen Solar E	Citizen Solar B LLC	5 MW
5	Fivepoints Solar Station	PG&E	15 MW
6	Giffen Solar Station	PG&E	10 MW
7	Huron Solar Station	PG&E	20 MW
8	Kent South	Kent South	20 MW
9	Mustang LLC	Mustang LLC	160 MW
10	North Light	First Solar	60 MW
11	Sano Farms		0.5 MW*
12	Stroud Solar Station	PG&E	20 MW
13	Tranquillity	Recurrent Energy	200 MW
14	West Gates Solar Station	PG&E	10 MW
15	Westside Solar Farms, LLC	Boyce Land Company	19.7 MW
16	Westside Solar Station	PG&E	15 MW
17	Woolf Family		0.7 MW*
	Total		**600 MW**
	Planned Development		
18	Aspiration Solar LLC Phase 1	Equinox Solar LLC/Silverado Power	9 MW
19	Aspiration Solar LLC Phase 2	Equinox Solar LLC/Silverado Power	9 MW*
20	Citizen Solar F	Citizen Solar B LLC/SPower	60 MW
21	Gridtide	Gridtide	4 MW
22	Little Bear 1	First Solar	20 MW
23	Little Bear 2	First Solar	20 MW
24	Little Bear 3	First Solar	20 MW
25	Little Bear 4	First Solar	20 MW
26	Patriot Solar LLC Phase 1	Equinox Solar LLC/Silverado Power	40 MW
27	Patriot Solar LLC Phase 2	Equinox Solar LLC/Silverado Power	40 MW*
28	Scarlett	Recurrent Energy	425 MW*
29	SunPower	SunPower	120 MW*
30	Tranquillity 2	Recurrent Energy	15 MW
31	Tranquillity 3	Recurrent Energy	15 MW
32	Tranquillity 4	Recurrent Energy	35 MW
33	Tranquillity 5	Recurrent Energy	40 MW
34	Tranquillity 6	Recurrent Energy	35 MW
35	Tranquillity 7	Recurrent Energy	20 MW
36	Tranquillity 8	Recurrent Energy	40 MW
37	Westlands Solar Park, LLC	Westside Holdings	2,400 MW
38	GWF	GWF	125 MW
39	Orion	Orion LLC	20 MW
40	Westside Assets	Westside Assets	22 MW
41	Whitney Point Solar	Whitney Point Solar LLC	40 MW
	Total		**3,594 MW**
	Potential Solar Developments		
42	WWD Owned Lands		6,500 MW

*Estimated capacity determined by lot acres.

Legend

- PG&E Substation
- Major Roads
- Waterway

Solar Sites

- Projects on Ground
- Planned Development

Potential Solar Developments

- Westlands Owned Land
- WWD Reconveyed Lands Non-Solar
- County Boundary
- Westlands Water District Boundary
- Township/Range

N

0 15,000 30,000 Feet

Westlands Water District and Solar Developments February 2016

WESTLANDS WATER DISTRICT
3130 N. FRESNO ST.
FRESNO, CALIFORNIA 93703
559.224.1523 FAX 559.241.6277

G:\WWD_Data\2016-W-001\Westlands Water District Solar Developments 02232016 1 by JT.mxd

Date: 2/23/2016