

State Water Resources Control Board
DIVISION OF WATER RIGHTS
INITIAL STATEMENT OF WATER DIVERSION AND USE
A STATEMENT SHALL NOT ESTABLISH OR CONSTITUTE EVIDENCE OF A WATER RIGHT
READ THE ATTACHED INFORMATION AND INSTRUCTION SHEET BEFORE COMPLETING THIS FORM
FURTHER INFORMATION CAN BE FOUND IN WATER CODE, SECTIONS 5100-5107

Page 1 of 3: INITIAL STATEMENT OF WATER DIVERSION AND USE

DIVERTER NAME Reclamation District 999

SOURCE/TRIBUTARY Sutter Slough/ Sacramento

DIVERSION WORKS NAME Sutter Slough Siphon RD 999

A. Diverter Information			
Diverter Name(s) Reclamation District 999			
Mailing Address 38563 Netherlands Road	City Clarksburg	State CA	Zip 95612
Phone Number 916-775-2144	Email Address (if available) recdist999@sprintmail.com		
Person Filing Statement (If Different From Diverter) Osha Meserve			
Mailing Address 1010 F Street, Suite 100	City Sacramento	State CA	Zip 95814
Phone Number (916) 455-7300	Email Address (if available) osha@semlawyers.com		
Land Owner Name			
Mailing Address	City	State	Zip
Mail Receiver <input checked="" type="radio"/> Diverter <input type="radio"/> Person Filing			
B. Signature and Important Information			
DATE: <u>April 25</u> , 2016			
SIGNATURE: <u></u>			
PRINTED NAME: <u>Osha</u> <u>R.</u> <u>Meserve</u> (first name) (middle name) (last name)			
I declare that the information in this report is true to the best of my knowledge and belief.			
Submit Form Electronically			
THE STATE WATER RESOURCES CONTROL BOARD MAY RELY ON THE NAMES AND ADDRESSES ON THIS DOCUMENT FOR MAILING NOTICES REGARDING PROCEEDINGS BEFORE THE BOARD. (Wat. Code, § 5106, subd. (b)(1).)			
SUPPLEMENTAL STATEMENTS OF WATER DIVERSION AND USE MUST BE FILED AT THREE-YEAR INTERVALS OR IF THERE IS A CHANGE IN THE NAME OR ADDRESS OF THE DIVERTER. (Wat. Code, § 5104.)			
THE MAKING OF A WILLFUL MISSTATEMENT ON A STATEMENT OF WATER DIVERSION AND USE IS A MISDEMEANOR PUNISHABLE BY A FINE NOT EXCEEDING \$1,000 OR BY IMPRISONMENT IN THE COUNTY JAIL FOR UP TO SIX MONTHS, OR BOTH. THE BOARD MAY IMPOSE CIVIL LIABILITY UPON A PERSON WHO KNOWINGLY MAKES A MATERIAL MISSTATEMENT ON THIS FORM. (Wat. Code, § 5107.)			

UPON COMPLETION OF THIS STATEMENT, ATTACH ALL SUPPORTING DOCUMENTATION AND MAPS AND MAIL TO:

State Water Resources Control Board
Division of Water Rights
PO Box 2000
Sacramento, CA 95812-2000

Additional copies of this form, instructions on how to complete this form and water right information can be obtained at
http://www.waterboards.ca.gov/waterrights/water_issues/programs/diversion_use/. Revised January 2014.

State Water Resources Control Board
DIVISION OF WATER RIGHTS
INITIAL STATEMENT OF WATER DIVERSION AND USE
 A STATEMENT SHALL NOT ESTABLISH OR CONSTITUTE EVIDENCE OF A WATER RIGHT
 READ THE ATTACHED INFORMATION AND INSTRUCTION SHEET BEFORE COMPLETING THIS FORM
 FURTHER INFORMATION CAN BE FOUND IN WATER CODE, SECTIONS 5100-5107

PAGE 2 OF 3: INITIAL STATEMENT OF WATER DIVERSION AND USE

DIVERTER NAME Reclamation District 999

SOURCE/TRIBUTARY Sutter Slough/ Sacramento

DIVERSION WORKS NAME Sutter Slough Siphon RD 999

1. Type of Claim													
Check the box(s) which describe the type of claim(s) under which you are diverting water.													
<input checked="" type="checkbox"/> Riparian	<input checked="" type="checkbox"/> Pre-1914	<input type="checkbox"/> Court Decree	<input type="checkbox"/> Pending Appropriative Application	<input type="checkbox"/> Pueblo	<input checked="" type="checkbox"/> Other: <u>North Delta Water Agency Contract</u>								
If you checked yes for Court Decree, Pending Appropriative Application or other, list the decree number, application ID or explanation:													
2. Water Course Description													
Water Course Name at the point of diversion Sutter Slough, Near Miners Slough							Water Course is tributary to Sacramento River						
3. Legal Land Description													
Provide the location of the Point of Diversion using one of the following methods (check one box and enter coordinates, if applicable)													
<input checked="" type="checkbox"/> Latitude/Longitude Measurements: <u>38°17'49.60"N, 121°36'22.17"W</u>													
<input type="checkbox"/> California Coordinate System (NAD 1983): _____													
<input checked="" type="checkbox"/> USGS Topographic Map with point of diversion labeled on map (if checked yes, please attach map)													
Assessor's Parcel Number(s), if assigned: APN 004-2200-430							County Solano						
Provide Public Land Description to nearest 40 acres (if assigned)													
<u>1</u> ¼ of the <u>SW</u> ¼ of Section <u>1</u> , Township <u>5N</u> , Range <u>3E</u> , B&M <u>MD</u>													
4. Place of Use Description													
Provide a general description of the area in which the water was used 3,970 acres of the lower portion of RD 999, Solano County													
Identify the location of the place of use on a specific United States Geological Survey (USGS) topographic map and on any other maps with identifiable landmarks. If assigned, provide the public land description to the nearest 40-acre subdivision and the assessor's parcel number. (check box indicating each map attached)													
<input type="checkbox"/> USGS Topographic Map <input checked="" type="checkbox"/> County Assessor's parcel map													
5. Purpose of Use Description (Please select all that apply below)													
<input checked="" type="checkbox"/> Irrigation Number of Acres : 3,970				<input type="checkbox"/> Domestic Persons Served :				<input type="checkbox"/> Stock watering Number of stock and type:				<input checked="" type="checkbox"/> Other Please Explain: Salinity Control, pre-irrigation	
6. Diversion Works Description													
Name of Diversion Works, if named Sutter Slough Siphon RD 999							Year in which diversion commenced (or specify nearest known year) 09/05/1874						
List any related existing water rights, if applicable (for example, an appropriative right using the same diversion works) A004100; see attachment													
Type of Diversion Facility (select one)													
<input type="checkbox"/> Gravity <input type="checkbox"/> Water Course Pump <input type="checkbox"/> Well Pump <input checked="" type="checkbox"/> Other (please specify) <u>Siphon</u>													
Do you directly divert water?		Capacity of Direct Diversion Works (specify unit and amount) <u>160</u>						Do you divert water to storage?					
<input checked="" type="checkbox"/> Yes <input type="checkbox"/> No		<input checked="" type="checkbox"/> Cubic feet per second <input type="checkbox"/> Gallons per minute <input type="checkbox"/> Gallons per day						<input type="checkbox"/> On-stream storage (Complete Section B) <input type="checkbox"/> Off-stream storage (Complete Sections A & B)					
A. Capacity of Storage Diversion Works (specify unit and amount) _____							B. Capacity of Storage Tank or Reservoir (specify unit and amount)						
<input type="checkbox"/> Cubic feet per second <input type="checkbox"/> Gallons per minute <input type="checkbox"/> Gallons per day							<input type="checkbox"/> Gallons <input type="checkbox"/> Acre-feet _____						
7. Quantity of Water Diverted Note: Measurements must be made using best available technologies and best professional practices as listed in Section 8a unless documentation is provided to the State Water Resources Control Board that the implementation of those practices is not locally cost effective.													
Provide the quantity of water diverted each month in the table below as a measured in (check one box) <input type="checkbox"/> Gallons <input checked="" type="checkbox"/> Acre-feet													
Year	Jan	Feb	Mar	Apr	May	Jun	Jul	Aug	Sep	Oct	Nov	Dec	Total
2015	225	121	238	368	612	731	475	281	199	115	95	103	3563

CONTINUE TO PAGE 2

8. Measurement Device Description

Method used to measure water diverted (select one)

- ☐ Water directly diverted and/or diverted to storage was measured with a measuring device.
(if checked, proceed to section 8a and skip section 8b)
- ☒ Direct measurement using a device listed in Section 8a is not locally cost effective for water directly diverted and/or diverted to storage.
(If checked, skip section 8a and proceed to section 8b).

8a. Measuring Device

Indicate the types of measuring devices used (check all that apply):

- ☐ Propeller Meter ☐ Sluice/Slide Gate ☐ Acoustic Meter ☐ Weir
- ☐ Staff gage and storage capacity curve ☐ Staff gage and floodable acreage
- ☐ Pressure transducer and storage capacity curve ☐ Other: _____

Indicate any additional technology used (check all that apply and explain below):

- ☐ Flow totalizer ☐ Data Logger ☐ Telemetry ☐ Other: _____

Indicate who installed your measuring device(s) (check all that apply):

- ☐ Representative using manufacturer's recommendations ☐ Licensed Civil or Agricultural Engineer
- ☐ Representative who is American Water Works Association (AWWA)-certified ☐ Hydrographer
- ☐ Representative using United States Geological Survey (USGS) techniques ☐ Other/Unknown: _____

List the make, model number, and last calibration date of your measuring device(s), if available:

8b. Explanation of why use of a measuring device is "not locally cost effective"

Indicate why you concluded that direct measurement using a device listed in Section 8a is not locally cost effective (check all that apply)

- ☐ Diversion is small or minimal in size ☐ Diversions are infrequent ☒ Ungauged Siphon
- ☐ No power at diversion point ☐ Other: _____

Indicate method(s) used as an alternative to direct measurement in order to complete this report (check all that apply)

- ☐ Electricity records dedicated to the pump ☐ Total facility electricity records minus estimated non-pump electricity
- ☐ Engine fuel use or hour meter records ☒ Crop duty estimates/consumptive use estimates
- ☐ Power generation estimates ☐ Other water duty estimates other than for crops
- ☐ Modeled/estimated flows ☐ Remote satellite imaging
- ☐ Pipe/trajectory method ☐ Bucket and stopwatch
- ☐ Float and stopwatch ☐ Other: _____

Explain your measurement alternatives:

The most practical and reliable way to determine water use is by using ITRC to support an estimate.**9. Maximum Rate of Diversion (if available)**

Provide the maximum rate of diversion achieved in each month as measured in (check one box)

☒ cfs ☐ gpm ☐ gpd

Year	Jan	Feb	Mar	Apr	May	Jun	Jul	Aug	Sep	Oct	Nov	Dec
2015	160	160	160	160	160	160	160	160	160	160	160	160

10. Recent Water Use

Provide the annual water use in recent years:

Maximum

☐ Gallons☒ Acre Feet

Minimum

☐ Gallons☒ Acre Feet**11. Water Conservation Efforts (answer only sections applicable to your diversion)**Water Conservation: Are you currently employing any methods of water conservation?☒ Yes☐ No

If yes, describe any water conservation efforts in use:

Good farming practices. Excess water is returned to the Delta Pool for use by other water users.Water Quality and Wastewater Reclamation: Are you now or have you been using reclaimed water from a wastewater treatment facility, desalination facility or water polluted by waste to a degree that unreasonably affects such water for other beneficial uses?☐ Yes☒ NoConjunctive use of surface water and groundwater: Are you using groundwater in lieu of surface water?☐ Yes☒ No

END OF INITIAL STATEMENT FORM

Sign and Submit Form**Save Form (submit later)**

**State Water Resources Control Board
DIVISION OF WATER RIGHTS
INITIAL STATEMENT OF WATER DIVERSION AND USE**

**ATTACHMENT TO 6
Diversion Works Description**

List any related existing water rights, if applicable:

RD 999 is the owner and operator of the system that delivers riparian and pre-1914 rights to the land within its service area as an agent acting in trust on behalf of its landowners, separate from its public use responsibilities. RD 999 also holds licenses 1301, 1302, 1303, 1304, and Applications A001666, A004099, A004100, A004101 respectively, which also serve the water needs of the District. The Contract between the State of California Department of Water Resources and North Delta Water Agency dated January 28, 1981 also requires the provision of a dependable water supply of suitable quality by the California Department of Water Resources to lands within the District.

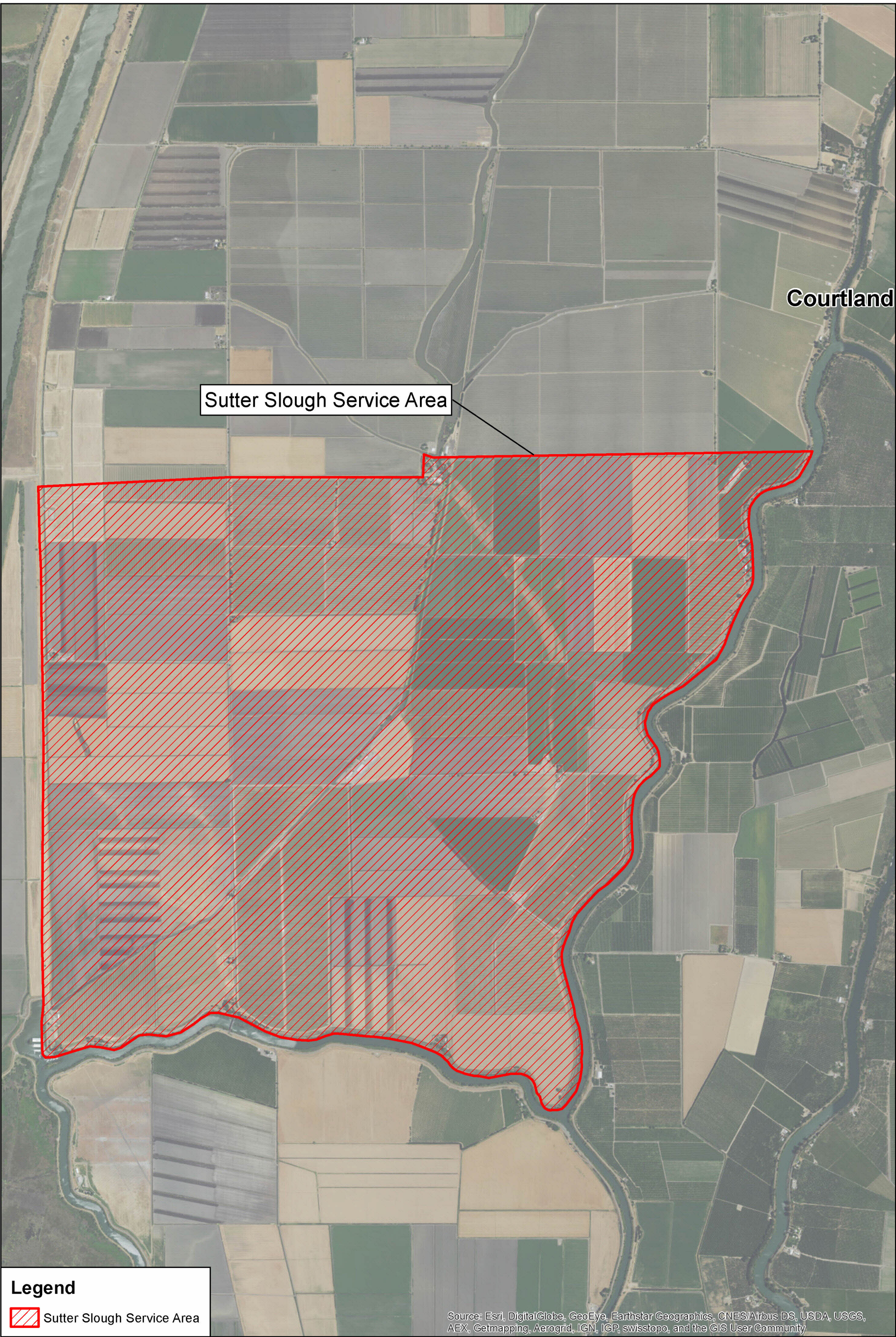



Legend

PATENT INFORMATION
APN 004-2200-430
SW 1/2 SEC 1 T5N R3E MDB&E
SLS 140 SOLANO
BOOK 6, PAGE 314
09/05/1874



Disclaimer: This map was made using Solano County GIS files with varying degrees of scale, accuracy, precision, currentness, and alignment and therefore cannot be used for situations requiring survey grade measurement or legal boundary determination. Solano County disclaims liability for any loss that may result from the use of this map. User acknowledges data limitations and accepts responsibility for map based judgments.

Notes

Solano County GIS Services DoIT 675 Texas St., Suite 3700, CA 94533. Phone: (707)784-6340.

769.5 0 384.74 769.5Feet

NAD_1983_StatePlane_California_II_FIPS_0402_Feet

8/3/2015

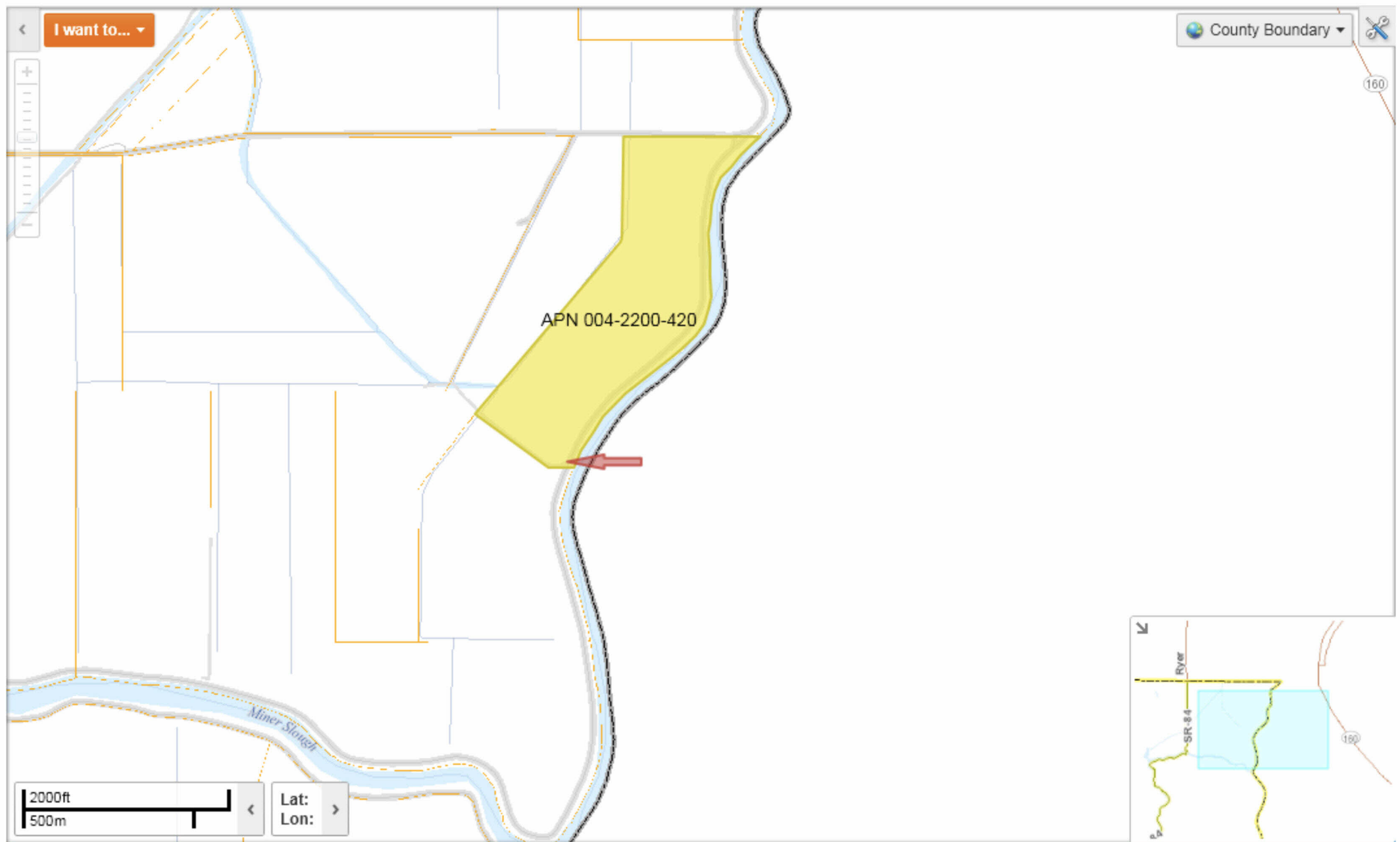

T.5N., R.3E., M.D.B. & M.

Tax Area Code
84000
COUNTY
YOLO COUNTY
42-20

1" = 1200'

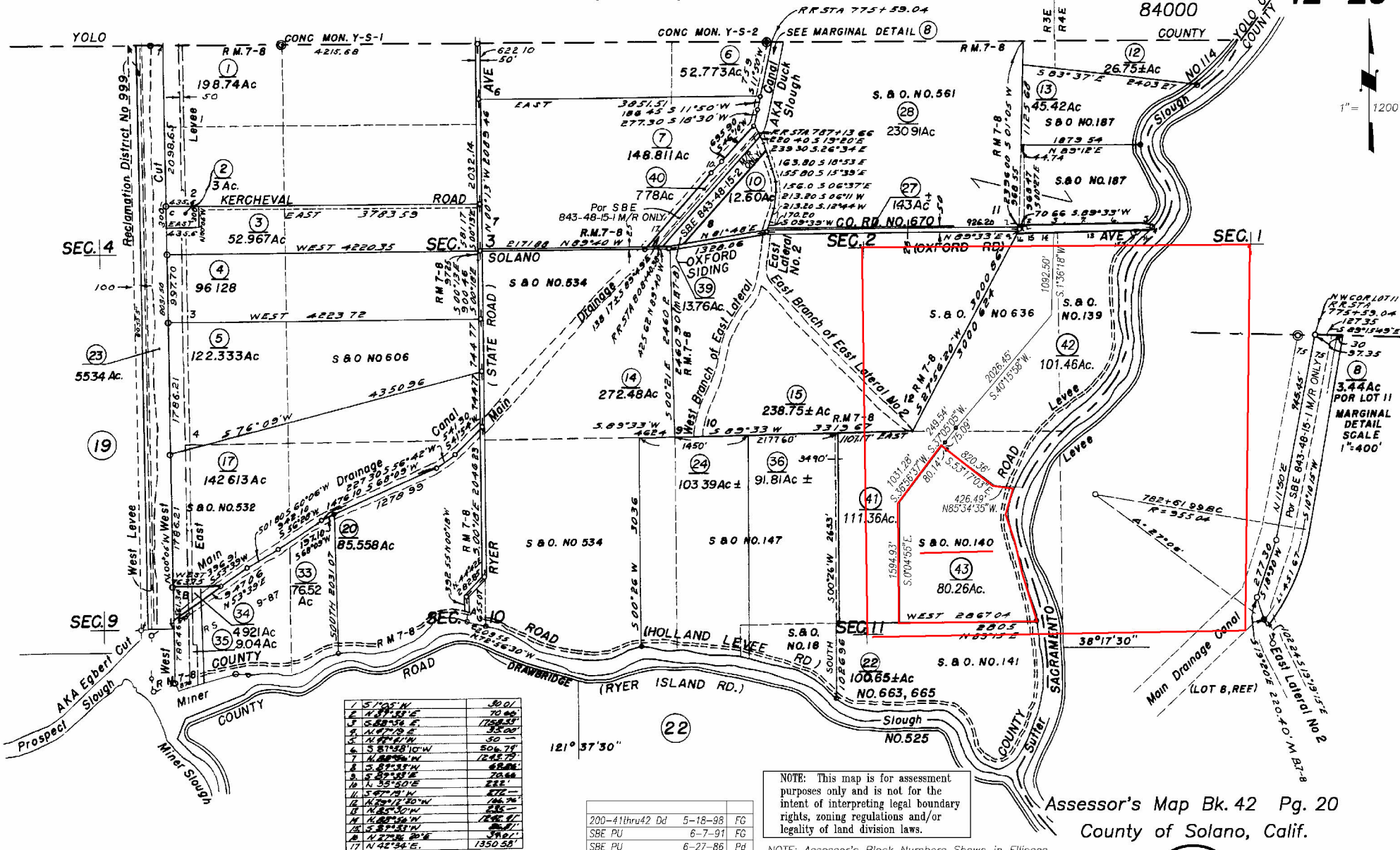

Holland Land Co. Sub'd. No.1, R.M.Bk. 7, Pg.8

United States of America-- State of California.

To All to whom these Presents shall Come, GREETING:

WHEREAS, Under the provisions of an Act of Congress of the United States, approved the twenty-eighth day of September, A. D. one thousand eight hundred and fifty, entitled "An Act to enable the State of Arkansas, and other States, to reclaim swamp land within their limits," in which Act the manner of selecting and setting apart swamp and overflowed lands is fully set forth; **And Whereas**, The Legislature of the State of California has provided for the Sale and Conveyance of said lands by statutes enacted from time to time; **And Whereas**, It appears by the certificate of the Register of the State Land Office, No. 107, bearing date October 3rd, A. D. one thousand eight hundred and seventy four, and issued in accordance with the provisions of law, that the tracts of **Swamp and Overflowed Lands** hereinafter described have been duly and properly surveyed in accordance with law; that full payment has been made to the State for the same, and that Sydney H. Kierman is entitled to receive a Patent therefor; said lands being situated in Delaware County, and described as follows, to wit: Survey No. 1119 Swamp and Overflowed Lands, Delaware County, Township No. 5 North, Range No. 3 East, Mount Diablo Meridian, Section No. 15 Portions of said Section and more particularly described in the field notes of said survey as follows:

Beginning at the first West corner of Section Twelve (12) in Township Five (5) North Range Three (3) East Mount Diablo Meridian, run thence North 40° 00' 00" East 62.05 ch. to bank of Little Slough thence along said bank and following the meanderings thence S 45° 15' 00" E 100.00 ch. S 12° 15' 00" E 67.00 ch. to Mt. Diablo Meridian, leaving said bank and run thence S 33° 00' 00" E 66 ch. to place of beginning and containing One Hundred and Sixty Seven (167) Acres, Survey run by the true meridian. Magnetic Variation 15° 00' East.

Now, Therefore, All the requirements of the Act of Congress, as well as the Acts of the State Legislature in relation to swamp and overflowed lands having been fully complied with, Sydney H. Kierman Governor of the State of California, by virtue of authority in me vested, have granted, bargained, sold and conveyed, and by these presents do grant, bargain, sell and convey unto Sydney H. Kierman

all the above described lands, with the appurtenances thereunto belonging, to have and to hold unto Sydney H. Kierman

his heirs and assigns forever.

IN WITNESS WHEREOF, Sydney H. Kierman GOVERNOR OF THE

STATE OF CALIFORNIA, have caused these Letters to be made Patent, and the Seal of the State of California to be hereunto affixed. Given under my hand, at the City of Sacramento, this fifth day of September in the year of our Lord one thousand eight hundred and seventy four.

ATTEST: Henry McLean

Sydney H. Kierman

Countersigned:

Robert Gardner

Register

Seal 3

SURVEY

140

Swamp and Overflowed Lands,

SOLANO

County,

Patent issued September 5, 1874,

to

LYMAN DICKERMAN

Assignee of

Book 6 , Page 314,

Patent sent to

Certificate of Purchase received

Acres 167.79

Fees, \$, received

County Surveyor's Office,
Salinas County, Cal.

Swamp and Overflowed Lands.

Survey No. 140
Township No 5 North
Range No 3 East
Section No 12.
Subfractional 1/4

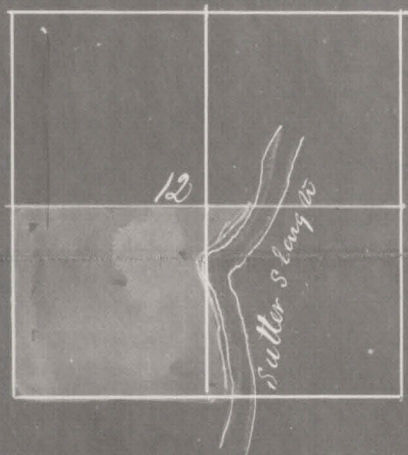

Base and Meridian of Mount Diablo,
Containing ^{167.79} 150.79 Acres. 167.79
Surveyed Feb^y 26^m 1859, for
Lyman DeGraffen

FIELD NOTES:

Beginning at the SW Corner of sec 12. and on thence N 40° E
Chs. thence East 49.94 Chs to bank of Butler Slough. Thence
along said bank and following the meandering thereof
S 43° W 5.59 Chs. S 29° W 10.90 Chs. S 14° W 5.90 Chs. S 7° E
8.90 Chs. S 17° E 4.90 Chs S 11° E 10.90 Chs. Thence
leaving said bank. West 43.44 Chs. to place of
beginning Containing ^{167.79} 150.79 Acres. of land

Run by the true Meridian: Magnetic Variation 16° East.

Surveyed in accordance with the Acts of the Legislature concerning Swamp
and Overflowed Lands, approved April 21st 1851 and the instructions of the
Surveyor General.

Edw. A. d. Hemescourt
County Surveyor Salinas County.

Certified to be a correct Copy of the Original Records in my Office. Deputy

Edw. A. d. Hemescourt

Edw. A. d. Hemescourt
County Surveyor Salinas County.
J. L. P. Volody Deputy

James Dickman of the county of *San Francisco*
being duly sworn, deposes and says *that he is a citizen of the State of*
California

That he wishes to purchase, under the provisions of an act to provide for the sale and reclamation
of the swamp and overflowed lands of this State, approved April 21, 1858, a certain tract of swamp
and overflowed land in said county, lying and situate *in T5N R36 and*
being the SW 1/4 of Sec 22.

And that he has not entered any other land under the provisions of this act, or under the provisions
of an act passed April 28th, 1855, entitled an act to provide for the sale of the swamp and over-
flowed lands belonging to this State, which, with the land sought to be purchased, shall exceed three
hundred and twenty acres; and that he does not know of any legal or equitable claim, other than
his own, to the said land, and that such purchase is sought for the purpose of settlement and
reclamation by him, and that he has not, directly or indirectly, made any agreement or contract, in
any way or manner, with any person or persons whatsoever, by which the title he may acquire from
the department should inure, in whole or in part, to the benefit of any person except himself.

James Dickman

Sworn and subscribed to before me this *21st* day of *February* 185*8*.

John and *W.D. Amherst, Mayor* *San Francisco*
County, *California.*

Seal

S&D.S. 140

County Surveyor's Office,
Salinas County, Cal.

Swamp and Overflowed Lands.

Survey No. 140

Township No 5 North

Range No 3 East

Section No 12.

S. M. Fractious 1/4

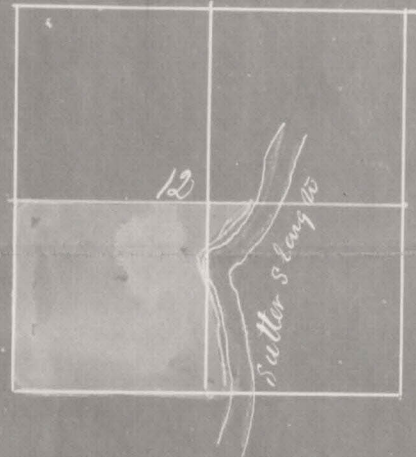

Base and Meridian of Mount Diablo,

Containing ^{167 7/8} 158.75 Acres. 167 1/2

Surveyed Feb. 26th 1859, for

Sydney D. Spencer

FIELD NOTES:

Beginning at the SW corner of sec 12. and on thence N 40° 00' E 49.00 Chs. thence East 49.00 Chs. to base of Sutter Lang. R. thence along said bank and following the meandering thereof S 43° 00' E 5.50 Chs. S 29° 00' E 10.00 Chs. S 14° 00' E 5.00 Chs. S 7° 00' E 8.00 Chs. S 17° 00' E 4.00 Chs. S 11° 00' E 10.00 Chs. thence leaving said bank. West 43.44 Chs. to place of beginning. Containing ^{167 7/8} 158.75 Acres, of land

Run by the true Meridian: Magnetic Variation 16° East.

Surveyed in accordance with the Acts of the Legislature concerning Swamp and Overflowed Lands, approved April 21st 1851 and the instruction of the Surveyor General.

Em. A. d. Hemescourt

County Surveyor Salinas County.

Certified to be a correct Copy of the Original Records in my Office.

Em. A. d. Hemescourt

County Surveyor Salinas County.

J. L. J. Viator
Deputy

Em. A. d. Hemescourt

Josiah Dickman of the county of *San Francisco*
being duly sworn, deposes and says *that he is a citizen of the State of*
California

That he wishes to purchase, under the provisions of an act to provide for the sale and reclamation
of the swamp and overflowed lands of this State, approved April 21, 1858, a certain tract of swamp
and overflowed land in said county, lying and situate *in T5N R3E and*
being the SW 1/4 of sec 92,

And that he has not entered any other land under the provisions of this act, or under the provisions
of an act passed April 28th, 1855, entitled an act to provide for the sale of the swamp and over-
flowed lands belonging to this State, which, with the land sought to be purchased, shall exceed three
hundred and twenty acres; and that he does not know of any legal or equitable claim, other than
his own, to the said land, and that such purchase is sought for the purpose of settlement and
reclamation by him, and that he has not, directly or indirectly, made any agreement or contract, in
any way or manner, with any person or persons whatsoever, by which the title he may acquire from
the department should inure, in whole or in part, to the benefit of any person except himself.

Josiah Dickman

Sworn and subscribed to before me this *21st* day of *February* 1858. *9*

Wm. Vincent
Notary Public in and for the
County of San Francisco

had

S&D, 140

County, Cal.

Swamp and Overflowed Lands.

Survey No. 140

Township No 5 N in A

Range No 3 East

Section No 12.

Subfractional 1/4

Base and Meridian of Mount Diablo,
16272

Containing $\frac{150.43}{100}$ Acres. $16\frac{7}{100}$

Emergido Febra 26^m 1859, for

Sydney Sydenham

FIELD NOTES:

Beginning at the SW Corner of sec 13. and on Thence N or N 40°
 Chs. Thence East. 49.94 Chs to bank of Sautter Run. Thence
 along said bank and following the meandering Spring
 S 43° N 5.52 Chs. S 29° W 10.50 Chs. S 14° W 5.00 Chs. S 7° E
 8.00 Chs. S 17° E 8 4.00 Chs S 11° W 8 10.50 Chs. Thence
 leaving said bank. West 43.44 Chs, to place of
 beginning Containing ^{16 1/2} 50 7/8 Acres, of land

Run by the true Meridian: Magnetic Variation 16° East.

Em. A. d. Homicourt

County Surveyor *Glenn County*

Em Ad Homenum

County Surveyor Solano County

Yakov I. Vvedensky
Deputy

County Surveyor's Office,
Salarno County, Cal.)

Swamp and Overflowed Lands.

Survey No. 140

Township No 5 North

Range No 3 East

Section No 12.

SW Fractional 1/4

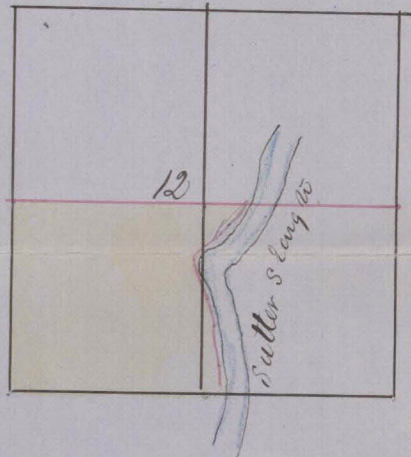

Base and Meridian of Mount Diablo,

Containing ^{167 7/8} 150.7/8 Acres. 16 7/8

Surveyed Feb'y 26th 1859, for

Sydney Dickerman

FIELD NOTES:

Beginning at the SW corner of sec 12. and run thence North 40° 00' E 49.5/100 Chs. thence East 49.5/100 Chs to bank of Butler Slough. thence along said bank and following the meandering thereof S 43° N 5.5/100 Chs. S 29° W 10.5/100 Chs. S 14° W 5.5/100 Chs. S 7° E 8.5/100 Chs. S 17° E 4.5/100 Chs S 11° 4' E 10.5/100 Chs. thence leaving said bank. West 43.44/100 Chs. to place of beginning Containing ^{167 7/8} 150.7/8 Acres, of land

Run by the true Meridian: Magnetic Variation 16° East.

Surveyed in accordance with the Acts of the Legislature concerning Swamp and Overflowed Lands, approved April 21st 1858 and the instruction of the Surveyor General.

Attest: *Sydney Dickerman*
 9/5/1874 (140)

Certified to be a correct Copy of the Original Records in my Office.

Em A d Hemenway

140.

Em A d Hemenway
 County Surveyor *Salarno* County.
John F. Probst Deputy

Em A d Hemenway
 County Surveyor *Salarno* County.
John F. Probst Deputy

SWAMP AND OVERFLOWED LANDS.

~~146~~ Adams County.

Patented Sept 5, 1854

Survey No. ~~5~~ 140

Township 3 East 10th

Range 12 East

Section 12

Containing 16 $\frac{1}{100}$ Acres.

Surveyed for Lyman Day Chumman

By Amos Ad. Homestead

County Surveyor.

Rec'd & Filed March 4th 1859

Approved March 7th 1859

H. A. H. G. L. y
Surveyor General.

Lyman Dickerman of the county of *San Francisco*
being duly sworn, deposes and says *that he is a citizen of the State of*
California

That he wishes to purchase, under the provisions of an act to provide for the sale and reclamation of the swamp and overflowed lands of this State, approved April 21, 1858, a certain tract of swamp and overflowed land in said county, lying and situate *in T5N R3E and*
being the SW 1/4 of sec 92.

* And that he has not entered any other land under the provisions of this act, or under the provisions of an act passed April 28th, 1855, entitled an act to provide for the sale of the swamp and overflowed lands belonging to this State, which, with the land sought to be purchased, shall exceed three hundred and twenty acres; and that he does not know of any legal or equitable claim, other than his own, to the said land, and that such purchase is sought for the purpose of settlement and reclamation by him, and that he has not, directly or indirectly, made any agreement or contract, in any way or manner, with any person or persons whatsoever, by which the title he may acquire from the department should inure, in whole or in part, to the benefit of any person except himself.

Lyman Dickerman

Sworn and subscribed to before me this *21st* day of *February* 185*8*.

A. B. Ampstead Mayor and for the
City and County, *California.* *of San Francisco*

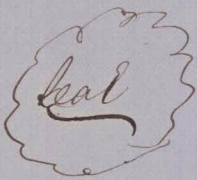

S & O S. 140

We.....

of the county of being duly sworn, do depose and say that we are well acquainted with the method of surveying and marking the public lands, and that we have made, in our proper persons, examination of the lands described in the accompanying field notes and plat, and that from said examination we have discovered and are well satisfied that every forty acre lot or its equivalent legal subdivision, embraced in said survey, is the greater part swamp or swampy, or subject to inundation at the planting, growing or harvesting season, so as to endanger, injure or destroy the crops, taking the average season for a reasonable number of years as the rule of determination.

Witness our hands and seals this day of 1858.

Sworn and subscribed to before me this day of 1858.

..... County, California.

CERTIFICATE OF PURCHASE.

State Land Office of the State of California.

No. 128

SACRAMENTO, Third day of May 1859.

IT APPEARING FROM THE CERTIFICATE OF THE STATE TREASURER, bearing date the Twenty eighth day of April
A. D. 1859, that Lyman Dyckman has paid to the **State of California**, the sum of One hundred
and sixty seven $\frac{79}{100}$ Dollars, in payment for One hundred & sixty seven $\frac{79}{100}$ Acres of **SWAMP AND OVERFLOWED LAND**,
described as follows in SURVEY No. 140 Solano COUNTY: The South West quarter
and a small fraction in the West Half of the West Half of the
South East quarter of Section twelve (12)
in TOWNSHIP No. 5 North, RANGE No. 3 East of Mt Diablo MERIDIAN.

Now Therefore be it Known, THAT the said Lyman Dyckman having
made payment in full for the above described tract of Land, under the provisions of an Act entitled "An Act to provide for the sale and reclamation of the Swamp and
Overflowed Lands of this State, passed April 21st, 1858," and in all other respects complied with the provisions of said Act, is the Purchaser of the same; and on
presentation of THIS CERTIFICATE to the GOVERNOR OF THE STATE OF CALIFORNIA, and after the said Lands have been confirmed to the State, the
said Lyman Dyckman, or his assigns, shall be entitled to receive a Patent for the same.

In Witness Whereof, the Register of said
Land Office has hereto set his hand and affixed his
Seal of Office, the day and date above mentioned.

State Treasurer.

Register of State Land Office.

SWAMP AND OVERFLOWED LANDS.

79
100 DOLLARS.