

STATE OF CALIFORNIA
CALIFORNIA NATURAL RESOURCES AGENCY
DEPARTMENT OF WATER RESOURCES

AMENDMENT NO. 2 to the AGREEMENT ON DIVERSION OF
WATER FROM THE FEATHER RIVER

WHEREAS, In 1969, Richvale Irrigation District, Butte Water District, Sutter Extension Water District and Biggs-West Gridley Water District, "the Districts", entered into an agreement with the Department of Water Resources (DWR) for the diversion of water from the Feather River titled "Agreement on the Diversion of Water from the Feather River", and dated May 27, 1969, (Agreement);

WHEREAS, Article 7 of the Agreement prohibits its signatories from delivering water to any person or entity located outside the Districts' Service Area as shown on Exhibit A of the Agreement, without the prior written consent by DWR.

WHEREAS, the Agreement was amended in 1991 to annex certain lands into the Districts' service area by "Amendment 1 to the Agreement on Diversion of Water from the Feather River", dated January 25, 1991, (Amendment 1);

WHEREAS, the Districts desire to revise the service area map shown in Exhibit A, as modified in Amendment 1, to include certain lands originally intended for inclusion in the Agreement which were inadvertently omitted from Exhibit A.

WHEREAS, Since 1947, the Districts have continuously delivered water to the lands to be included in this Amendment 2 to the Agreement, there is no change to existing water deliveries.

WHEREAS, Richvale Irrigation District, Biggs-West Gridley Water District, Sutter Extension Water District and Butte Water District executed an agreement on September 16, 1970 titled "Joint Operating Agreement", to establish a Joint Board comprising a member from each agency and to define related powers and obligations including distribution of water available under the Agreement.

NOW, THEREFORE IT IS MUTUALLY AGREED that the following changes are hereby made to the Agreement with DWR:

Exhibit A of the Agreement, as amended by Amendment 1, is hereby replaced by the new Exhibit A attached to this Amendment 2 to incorporate an additional 155 acres of land within the boundaries of the Joint Boards Water Districts' authorized service area.

Amendment 2 may be executed in counterpart. The Parties agree to accept facsimile or electronically scanned signatures as original signatures. Amendment 2 shall take effect as soon as all Parties have signed. Immediately after execution, each District shall transmit a copy of the executed Amendment 2 by facsimile or electronic file to Robert B. Cooke, Chief, State Water Project Analysis Office at swpao-chief@water.ca.gov.

Approved as to Legal Form
and Sufficiency:

State of California
Department of Water Resources

Cathy Crothers

Cathy Crothers
Chief Counsel

Mark W. Cowin

Mark W. Cowin
Director

Date 9-30-15

Date 10/5/15

RICHVALE IRRIGATION DISTRICT

BUTTE WATER DISTRICT

Signature

Signature

Title

Title

Date _____

Date _____

BIGGS-WEST GRIDLEY WATER
DISTRICT

SUTTER EXTENSION WATER DISTRICT

Signature

Signature

Title

Title

Date _____

Date _____

Amendment No. 2
Agreement on Diversion of
Water From the Feather River
SWPAO #13307

Approved as to Legal Form
and Sufficiency:

State of California
Department of Water Resources

Cathy Crothers
Chief Counsel

Mark W. Cowin
Director

Date _____

Date _____

RICHVALE IRRIGATION DISTRICT

BUTTE WATER DISTRICT

Signature *Lyle*

Signature *Joe Bozbo*

Title *President*

Title *PRES*

Date 7/23/15

Date 7/14/15

BIGGS-WEST GRIDLEY WATER
DISTRICT

SUTTER EXTENSION WATER DISTRICT

Signature *Capitane*

Signature *Carl W. Yank*

Title *Pres*

Title *Pres.*

Date 7/14/15

Date 7/14/15

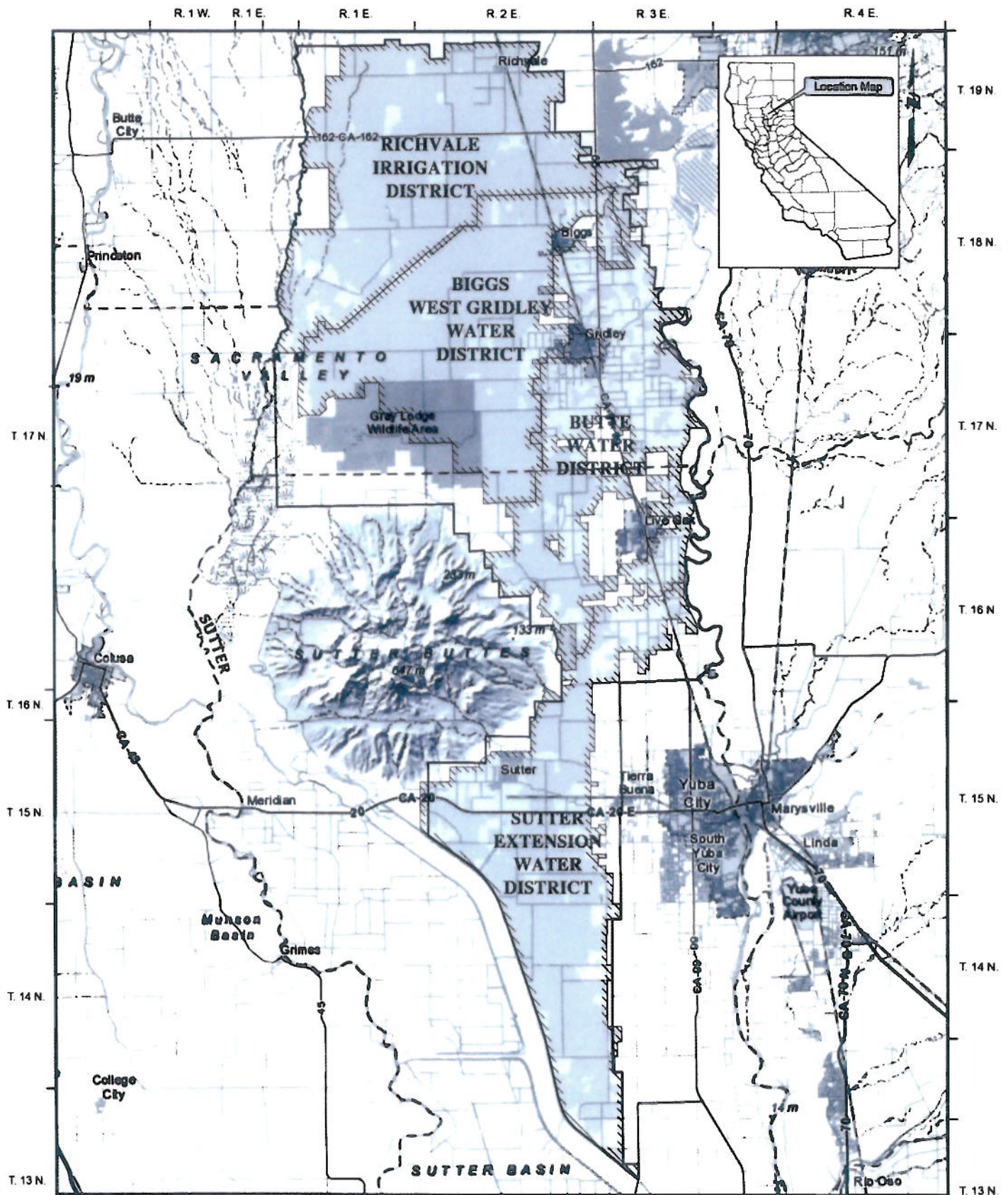

Exhibit A to Amendment 2
Revised 2015

Legend

 Contract Service Area Boundary

0 2 4 6
Miles