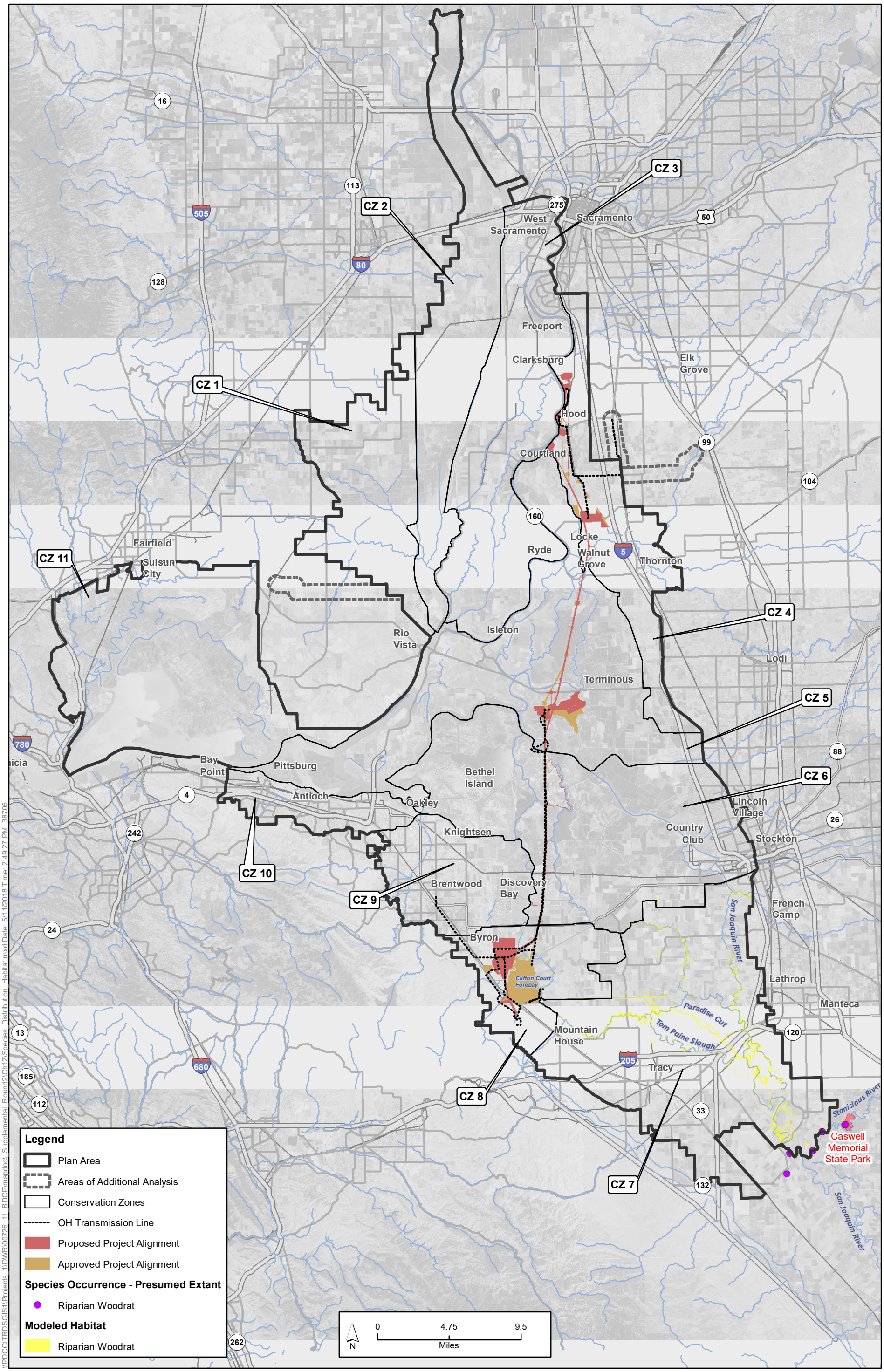

Sources: Plan Area, ICF 2012; Constructability (Rev 10b), DHCCP DWR 2012; Constructability (Rev 3b), DHCCP DWR 2012; Constructability (Rev 5a), DHCCP DWR 2015; Species Occurrences, ICF 2013; Modeled Habitat, ICF 2013; Conservation Zones, SAIC 2012.

Figure 12-47
Riparian Woodrat Distribution and Habitat in Study Area Vicinity

\\PDCCITRDSGIS1\Projects_1\DWR\00726_11_BDCP\mapdoc_Supplemental_Round2\Ch12\Species_Distribution_Habitat.mxd Date: 5/11/2018 Time: 2:49:27 PM 38705