

July 15, 2016

POLICY STATEMENT ILLUSTRATION—AGAINST THE CALIFORNIA WATERFIX—THE DESTRUCTION OF THE DELTA HERITAGE

I am a young millennial who grew up on the banks of the Sacramento River in an almost 100-year old family home—directly across from one of the proposed intakes south of Clarksburg.

Even the EIR/EIS reports that vibrations from the pile driving alone can cause the collapse of vulnerable buildings; also feared would be damage to the levees themselves.

Structures, farms, homes, wells, roads, and over 150 years of local history in small heritage towns could be sacrificed and, in some instances, erased.

In my contemporary view in a graphic representation, I would present the result of implementation of the California WaterFix. I would ask that you refuse to grant the permits that would be the beginning of the twin tunnel project and the destruction of the Delta.

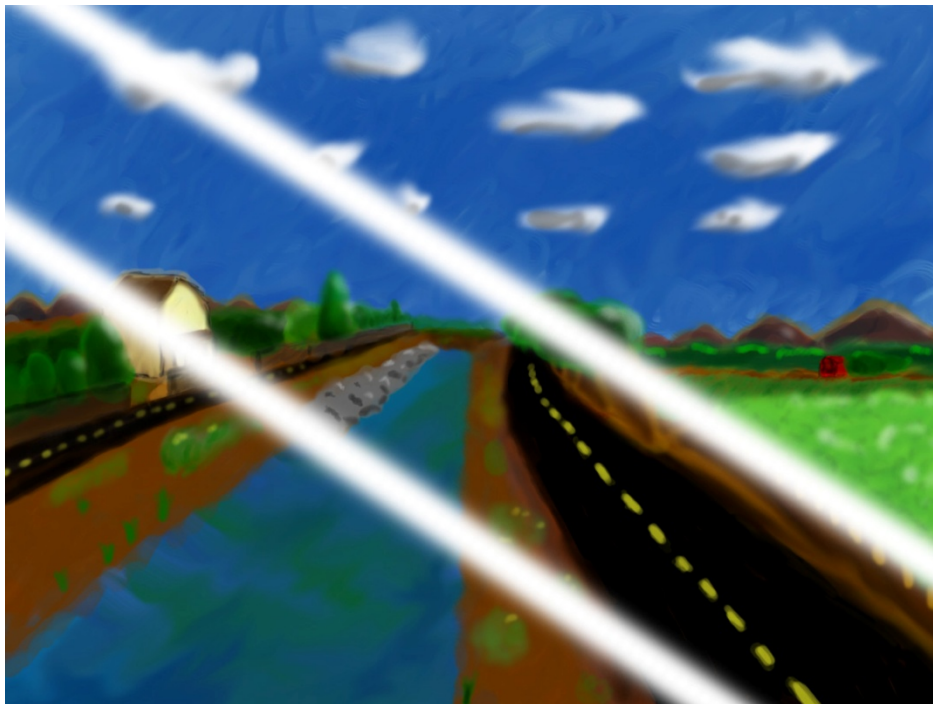

With concern,

Matthew Bood Anderson
Home: 38368 South River Road
Clarksburg, CA 95612