DEPARTMENT OF WATER RESOURCES
LAND USE SURVEY (1996)

BEANS
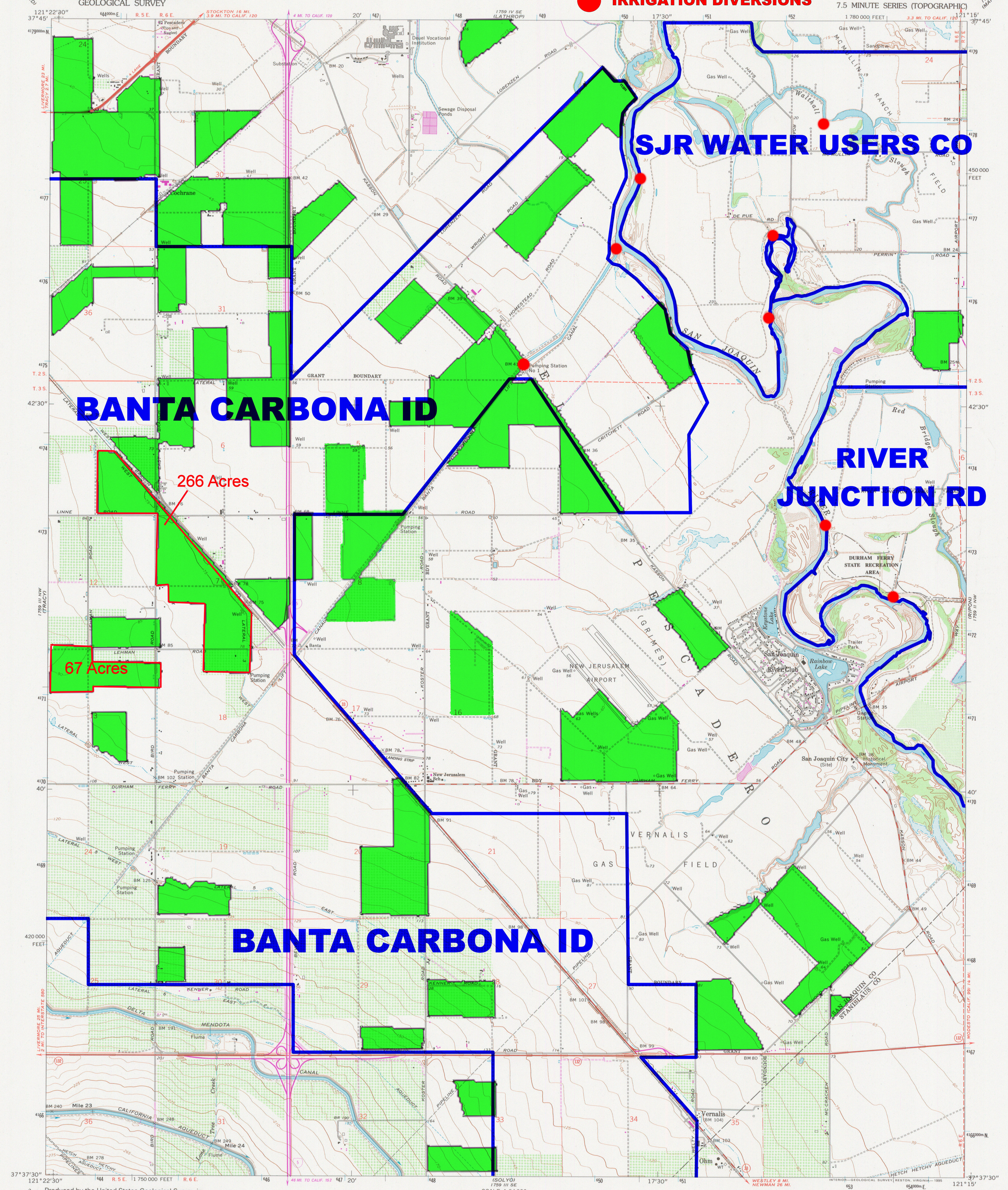
IRRIGATION DIVERSIONS