



MADERA COUNTY County

Permit Number: 2090338

SITES 27, 28, 29, 30, 31, 33, 34, 35, 36, 37, 38, 39, 40, B1 & B2

Created On: 1/12/2021

AVENUE 25 & ROAD 20

Operator: TRIPLE S FARMS

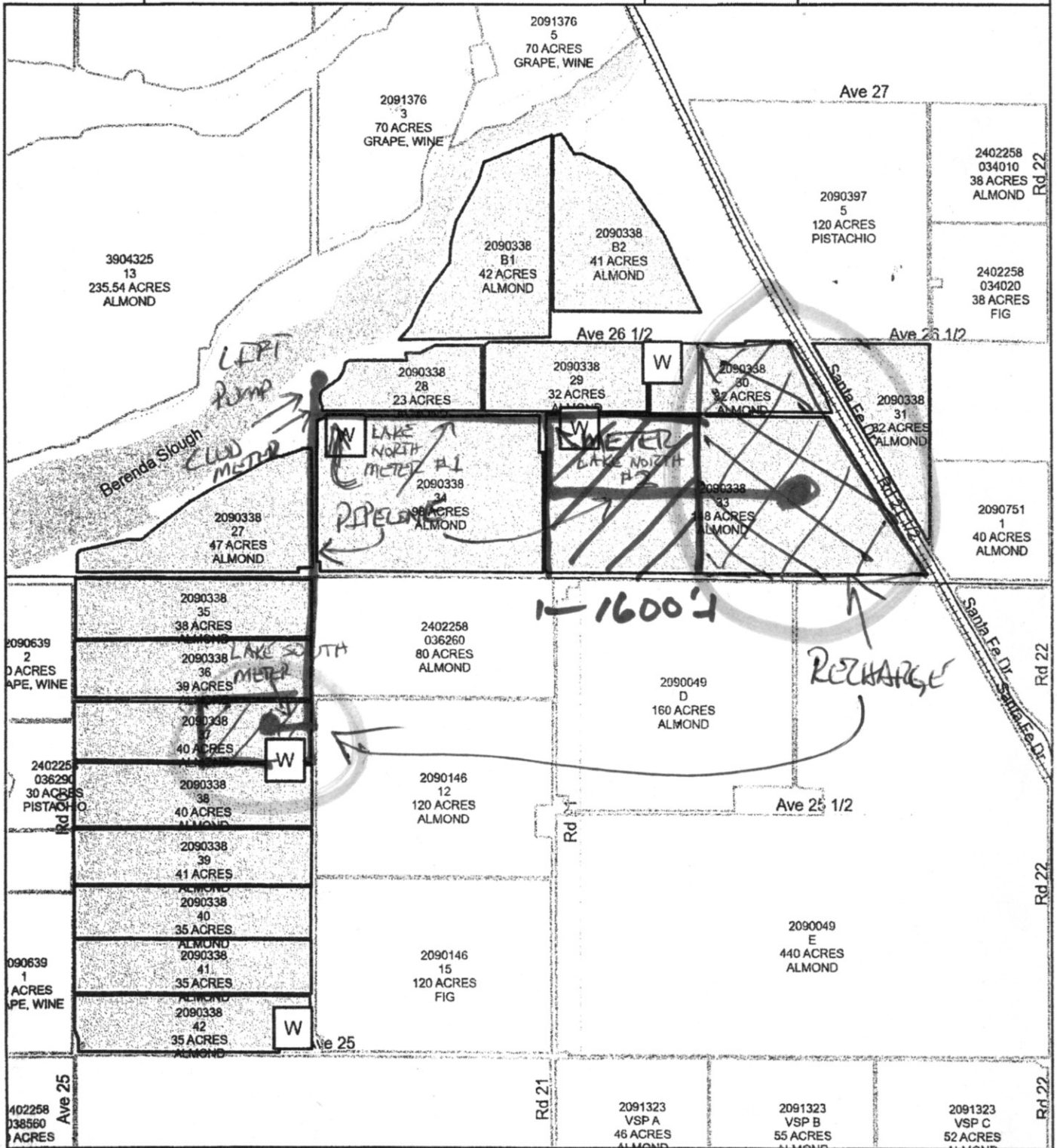

Included Sites: 27, 28, 29, 30, 31, 33, 34, B1, B2

