Source: Caltrans, District 5.

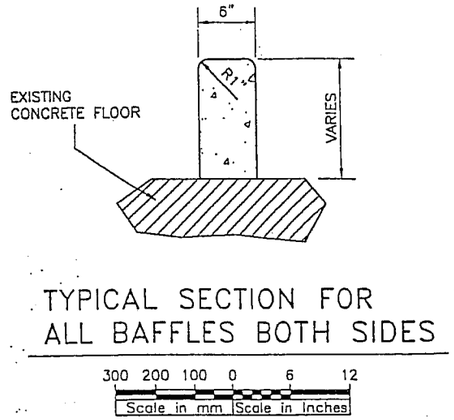

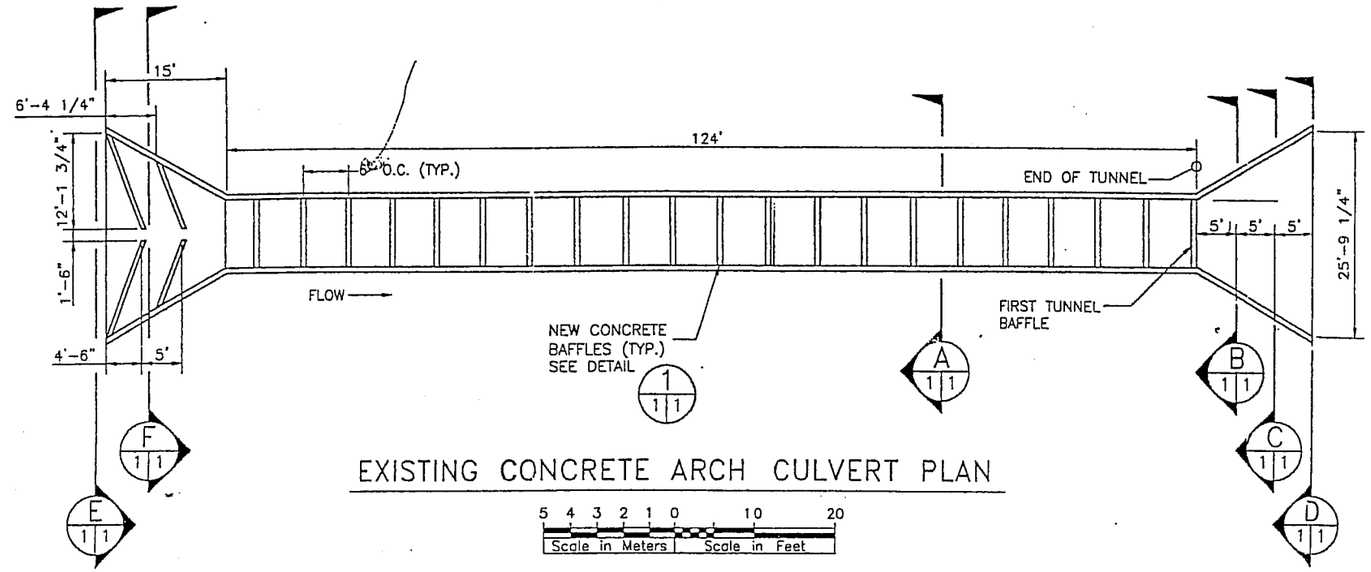

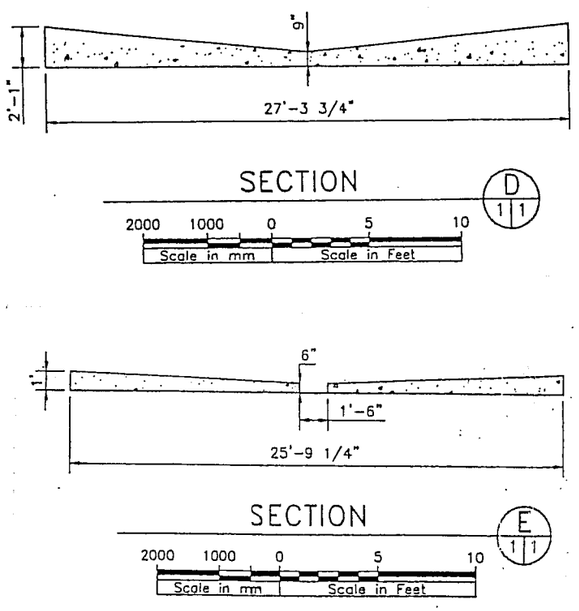

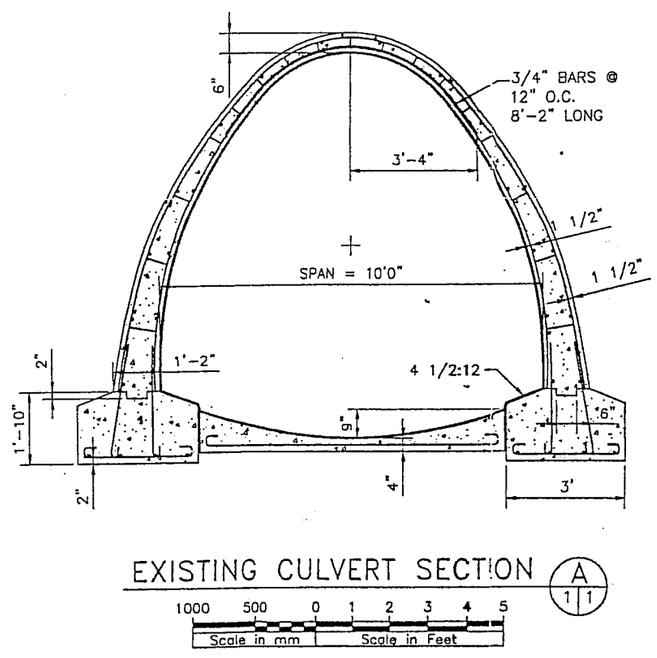

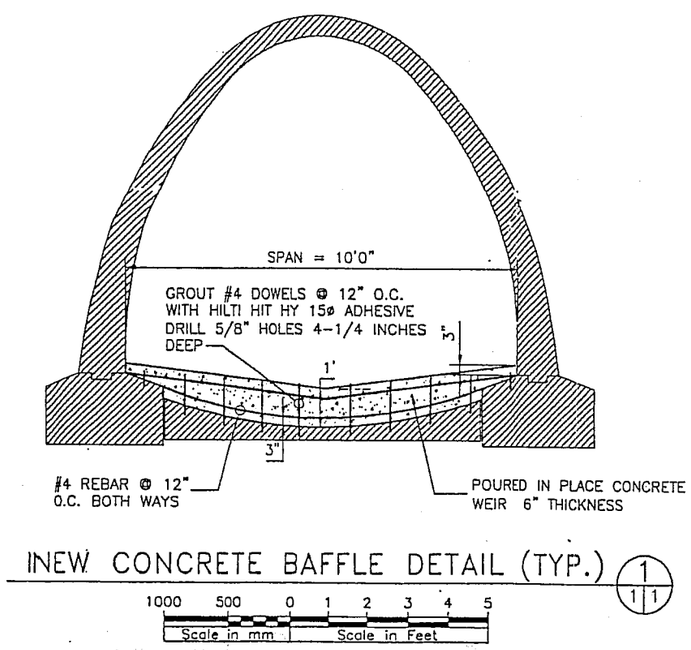

Figure 2-6. Proposed Modifications to Route 154 Culvert